

**PROFILES OF OCEANOGRAPHIC DATA
IN THE SOUTH CHINA SEA DURING PRE MONSOON PERIOD
(4 JULY - 9 AUGUST 1996)**

AREA 2 : OFF SABAH, SARAWAK AND BRUNEI DARUSSALAM



Anond Snidvongs

Marine Science Department, Chulalongkorn University, Bangkok, Thailand 10330

Penjan Rojana-anawat

Southeast Asian Fisheries Development Center, Training Department
P.O.Box 97, Phrasamutchedi, Samut Prakan, Thailand 10290

ACC. NO... 5005
Date Received... 30 SEP 1997
Call No... TD/RES/4

2-3

Contents

Map of the survey area	1
Partial details of sampling station	2
Contour of bottom depth	5
Contour of surface mixed layer depth	6
Salinity and Temperature	7
Sigma Theta and Sound Velocity	47
TS Diagrams	87
Dissolved Oxygen	90
Fluorescence	110
pH	130
DIC and T.A.	150
Light intensity	170

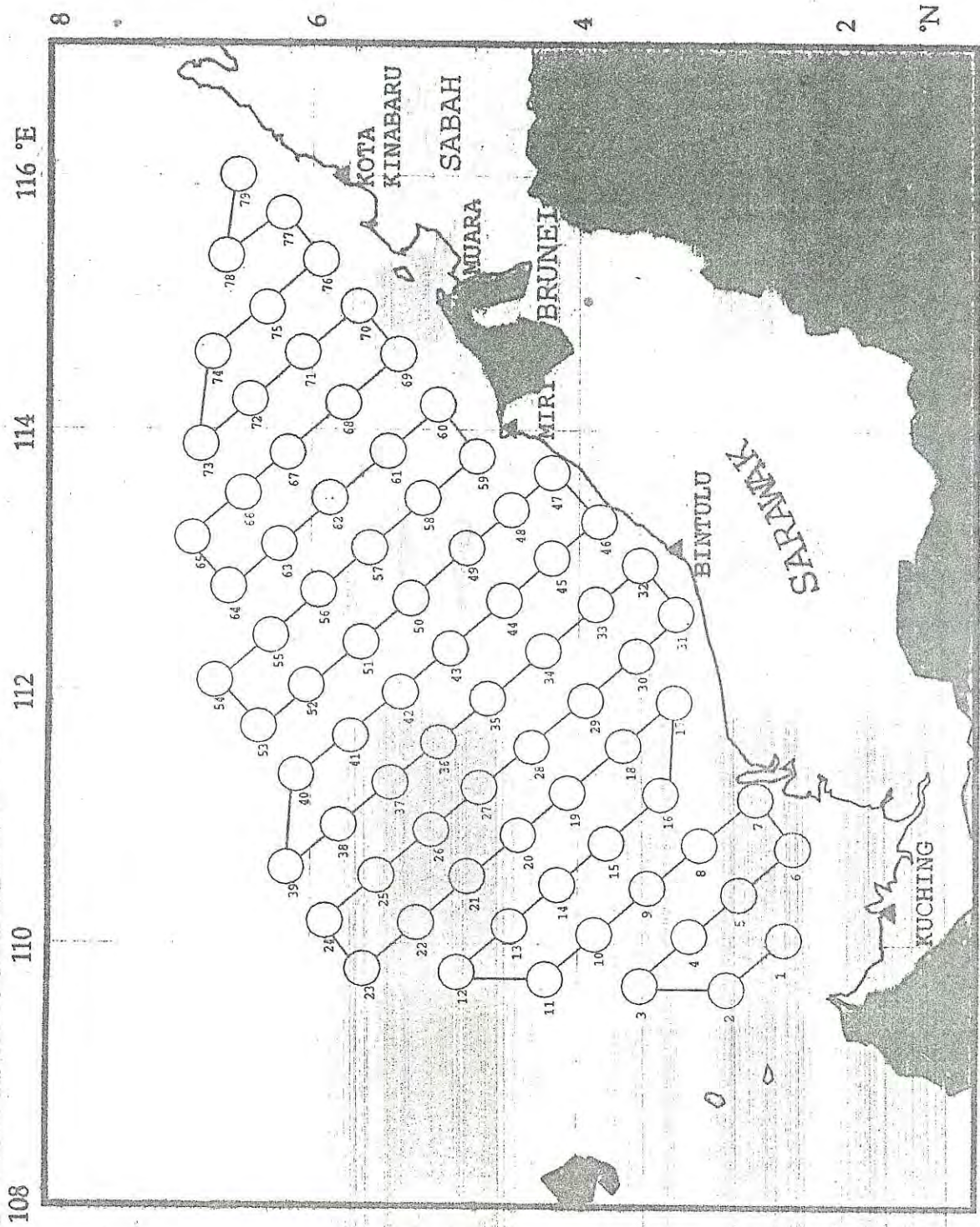

Map of the survey area

Table 1. Partial details of sampling stations

Station	Date	Time	Latitude	Longitude	CTD Depth (m)	Sounding Depth (m)
1	1-May-97	6:35	02_19.76 N	110_01.28 E	33	37
2	1-May-97	11:00	02_42.27 N	109_40.54 E	51	55
3	1-May-97	16:50	03_26.91 N	109_44.29 E	78	81
4	1-May-97	21:10	03_20.60 N	110_04.04 E	63	66.7
5	2-May-97	6:31	02_39.70 N	110_22.74 E	74	77
6	2-May-97	10:36	02_15.79 N	110_42.71 E	38	41.4
7	2-May-97	14:40	02_38.76 N	111_05.27 E	30	33.8
8	2-May-97	19:10	02_59.86 N	110_49.91 E	38	41
9	3-May-97	6:32	03_22.52 N	110_26.26 E	62	65
10	3-May-97	11:01	03_46.10 N	110_05.84 E	84	87
11	3-May-97	15:27	04_08.69 N	109_45.33 E	97	101
12	3-May-97	20:55	04_51.02 N	109_48.44 E	115	118.5
13	4-May-97	6:25	04_27.30 N	110_09.04 E	111	114
14	4-May-97	10:37	04_03.85 N	110_29.60 E	83	91.4
15	4-May-97	14:45	03_40.91 N	110_48.40 E	63	66
16	4-May-97	19:13	03_18.76 N	111_08.78 E	63	66
17	5-May-97	6:22	03_16.85 N	111_51.73 E	26	29.5
18	5-May-97	10:44	03_39.48 N	111_31.48 E	45	48.1
19	5-May-97	14:50	04_01.60 N	111_11.94 E	68	71
20	5-May-97	19:05	04_26.14 N	110_51.46 E	87	90.7
21	6-May-97	6:20	04_47.24 N	110_31.67 E	115	118
22(1)	6-May-97	10:33	05_09.76 N	110_12.48 E	140	143
22(2)	6-May-97	11:05	05_09.59 N	110_12.50 E	140	
23	6-May-97	15:06	05_32.95 N	109_53.03 E	143	146
24	6-May-97	19:20	05_52.43 N	110_15.55 E	520	534
25	7-May-97	6:15	05_30.09 N	110_34.76 E	200	203
26	7-May-97	10:30	05_08.05 N	110_54.73 E	120	123.5
27	7-May-97	14:50	04_44.68 N	111_15.00 E	92	95
28	7-May-97	19:02	04_21.17 N	111_34.01 E	77	80

Table 1. (continued)

Station	Date	Time	Latitude	Longitude	CTD Depth (m)	Sounding Depth (m)
29	8-May-97	6:20	03_58.87 N	111_52.57 E	53	56
30	8-May-97	10:35	03_32.19 N	112_08.52 E	31	34
31	8-May-97	19:50	03_13.79 N	112_31.99 E	18	21
32	10-May-97	6:15	03_33.12 N	112_55.84 E	29	32
33	10-May-97	10:15	03_57.00 N	112_35.24 E	48	51
34	10-May-97	14:40	04_19.00 N	112_15.00 E	70	73.4
35	10-May-97	19:05	04_41.28 N	111_56.29 E	85	88
36	11-May-97	6:15	05_03.67 N	111_36.53 E	107	110
37	11-May-97	10:25	05_27.10 N	111_17.73 E	420	435
38	11-May-97	15:20	05_50.57 N	110_55.44 E	1010	1045
39	11-May-97	19:55	06_13.41 N	110_36.78 E	1100	1249
40	12-May-97	6:30	06_08.70 N	111_19.36 E	1000	1128
41	12-May-97	11:05	05_46.47 N	111_38.55 E	1100	1285
42	12-May-97	15:15	05_23.53 N	112_00.88 E	130	137
43	12-May-97	19:25	05_00.80 N	112_18.71 E	100	105
44	13-May-97	6:15	04_38.63 N	112_38.44 E	85	89
45	13-May-97	10:05	04_14.74 N	112_57.63 E	63	67.1
46	13-May-97	14:10	03_53.36 N	113_17.56 E	19	22.6
47	13-May-97	18:15	04_13.34 N	113_41.97 E	26	29.6
48	15-May-97	13:30	04_36.00 N	113_22.10 E	75	78
49	15-May-97	17:40	04_58.59 N	113_01.51 E	100	107
50	15-May-97	21:50	05_22.40 N	112_42.46 E	700	757
51	16-May-97	6:15	05_43.46 N	112_20.91 E	180	196
52	16-May-97	10:50	06_06.34 N	112_02.80 E	1460	1524
53	16-May-97	16:00	06_29.59 N	111_42.79 E	1850	1941
54	16-May-97	21:20	06_50.17 N	112_04.83 E	1930	2030
55	17-May-97	6:30	06_26.25 N	112_25.70 E	1220	1285
56	17-May-97	11:15	06_03.07 N	112_46.47 E	970	1030
57	17-May-97	16:15	05_40.60 N	113_04.58 E	2020	2348

Table 1. (continued)

Station	Date	Time	Latitude	Longitude	CTD Depth (m)	Sounding Depth (m)
58	17-May-97	21:15	05_16.95 N	113_25.59 E	1510	1574
59	18-May-97	6:17	04_55.61 N	113_43.99 E	90	95.5
60	18-May-97	10:30	05_15.07 N	114_06.85 E	208	228
61	18-May-97	16:05	05_37.65 N	113_47.61 E	2005	2151
62	18-May-97	21:10	06_00.47 N	113_27.64 E	2003	2558
63	19-May-97	6:15	06_23.64 N	113_07.34 E	1520	1600
64	19-May-97	10:35	06_45.80 N	112_47.50 E	1265	1345
65	19-May-97	15:00	07_04.79 N	113_10.55 E	1512	1593
66	19-May-97	19:25	06_42.20 N	113_29.71 E	1805	1885
67	20-May-97	6:15	06_19.69 N	113_50.08 E	2016	2816
68	20-May-97	11:00	05_57.71 N	114_10.46 E	1708	1771
69	20-May-97	21:30	05_35.00 N	114_29.00 E	95	100
70	22-May-97	6:15	05_55.33 N	114_52.65 E	134	141
71	22-May-97	10:35	06_17.26 N	114_32.83 E	1915	2020
72	22-May-97	15:30	06_40.27 N	114_12.75 E	2018	2865
73	22-May-97	20:05	07_02.97 N	113_53.02 E	1768	1841
74	23-May-97	6:20	07_00.12 N	114_36.23 E	2020	2893
75	23-May-97	11:03	06_36.92 N	114_56.51 E	1715	1774
76	23-May-97	15:35	06_14.25 N	115_15.43 E	95	100
77	24-May-97	6:25	06_33.44 N	115_38.33 E	87	92
78	24-May-97	10:35	06_57.00 N	115_18.30 E	1463	1513
79	24-May-97	16:10	06_52.10 N	116_00.50 E	54	58

Bottom Depth (m)

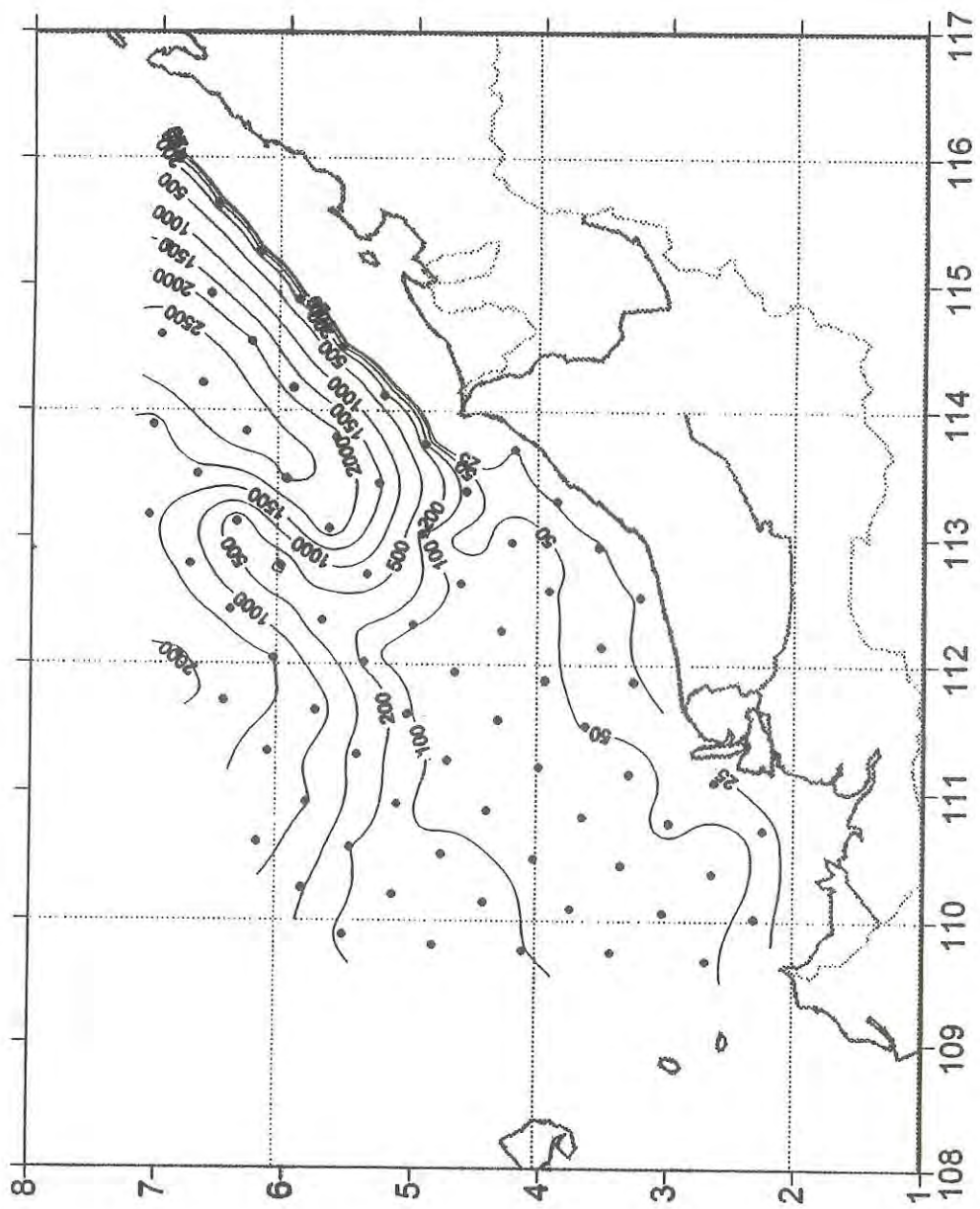

Surface Mixed Layer Depth (m)
 $\text{Abs}(1/n (\sum dT/dLnT)) > 1$

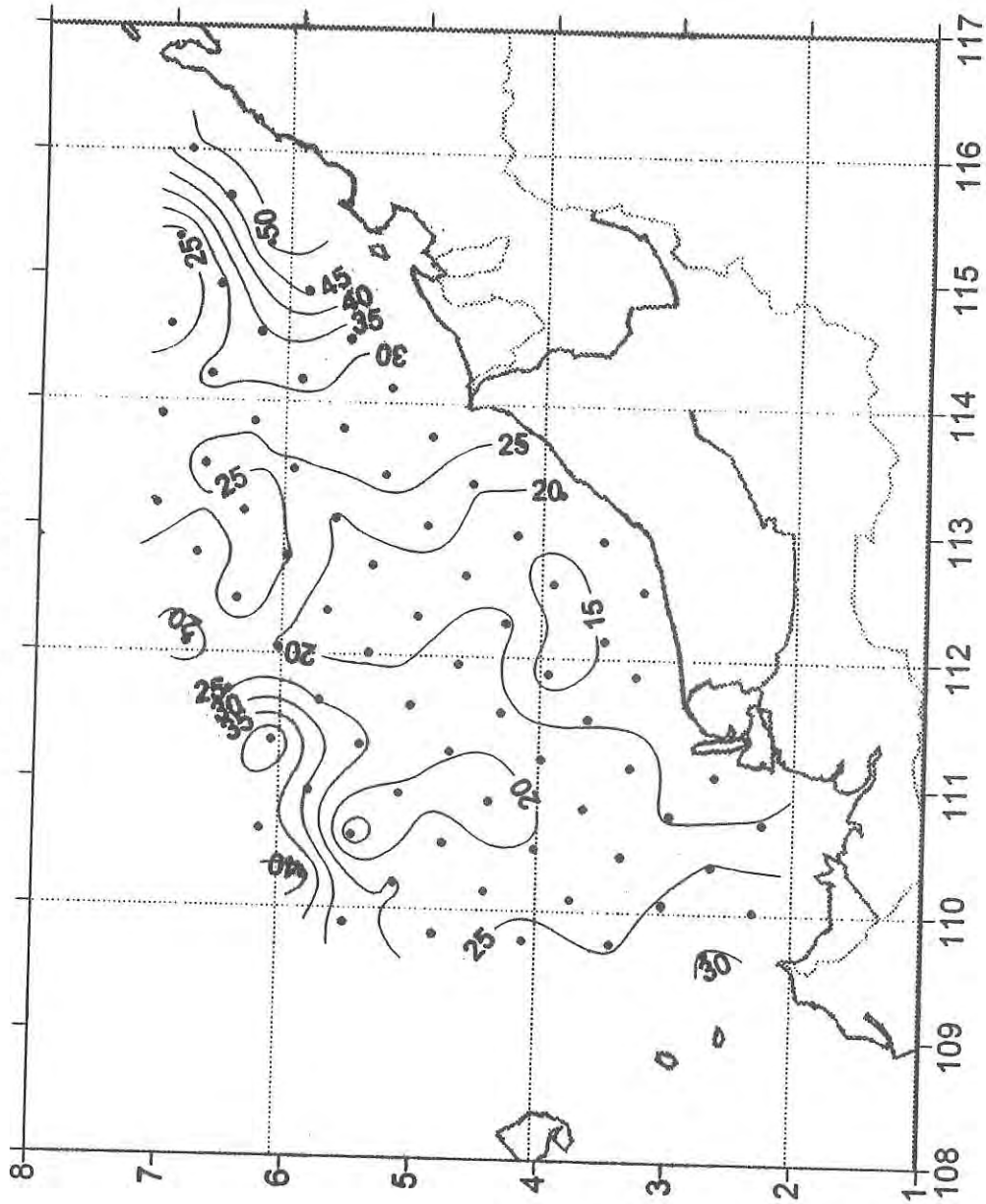

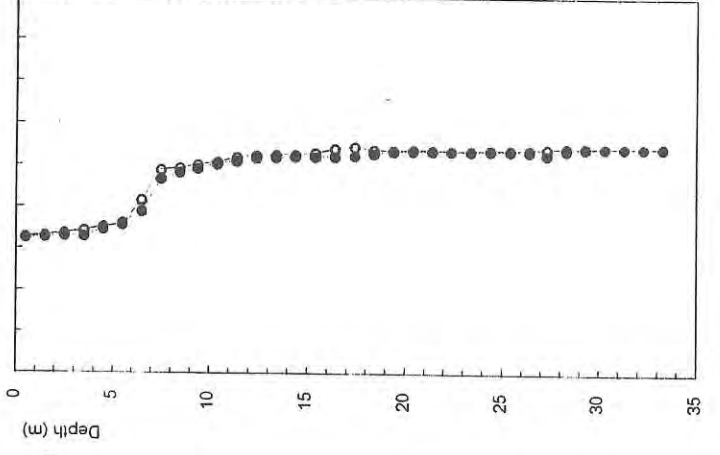
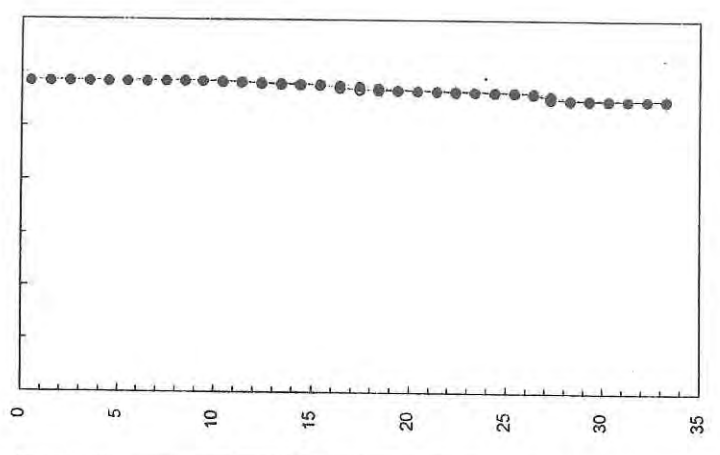
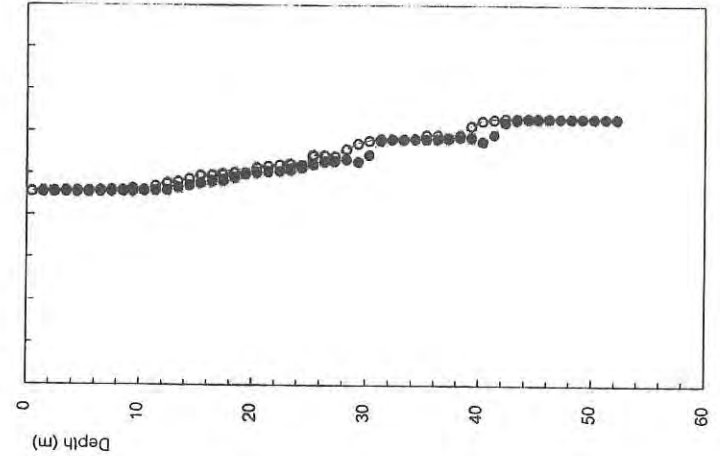
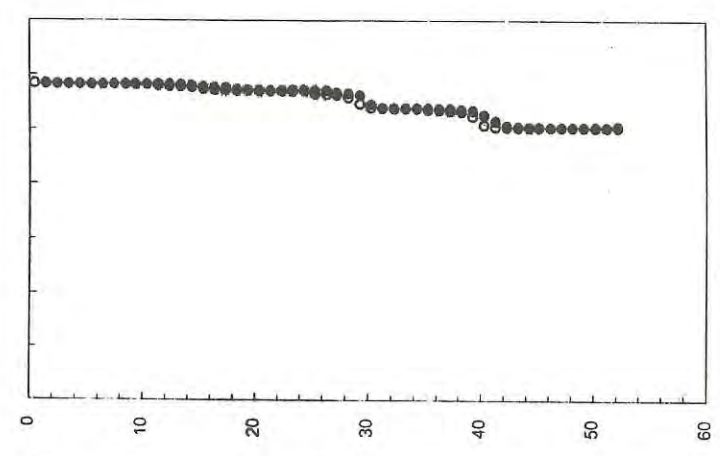
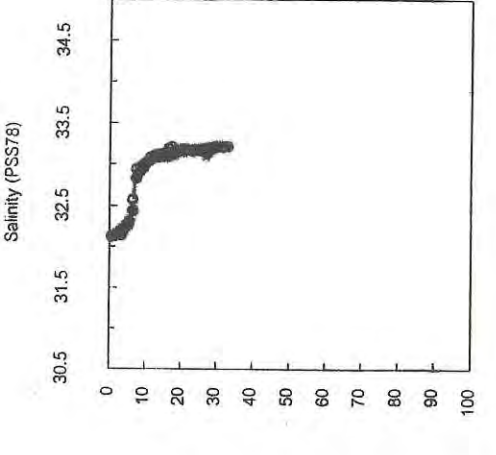
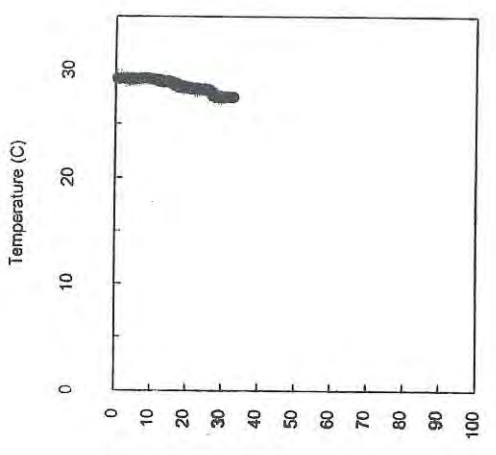
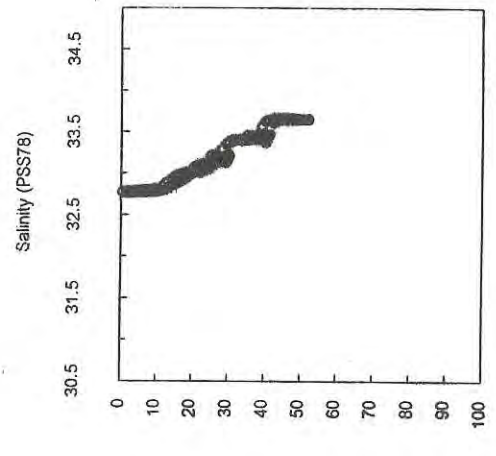
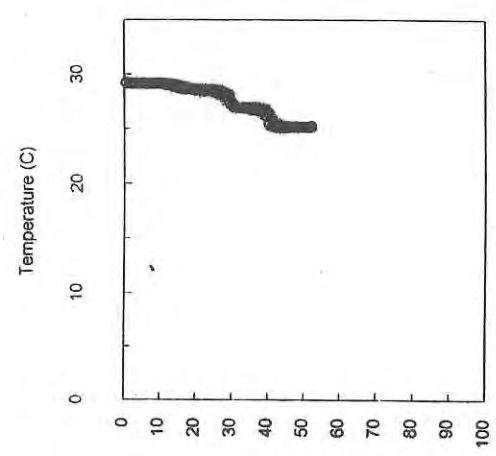

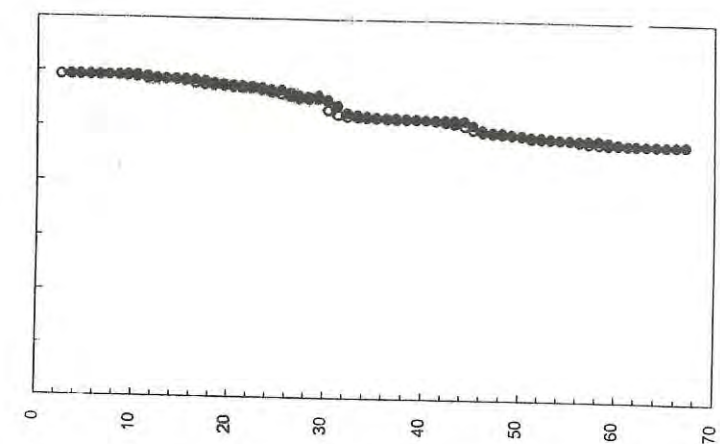
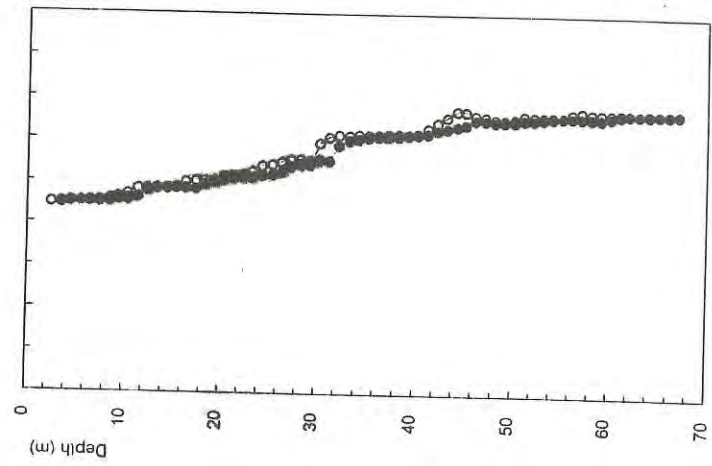
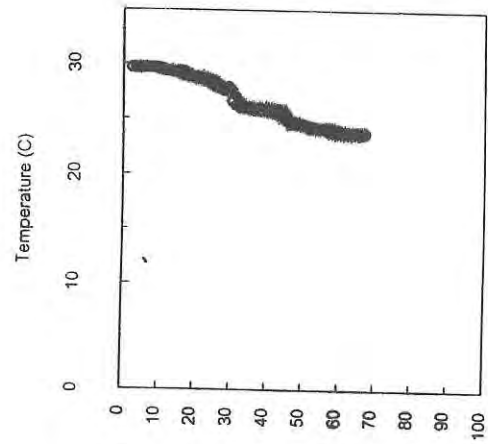
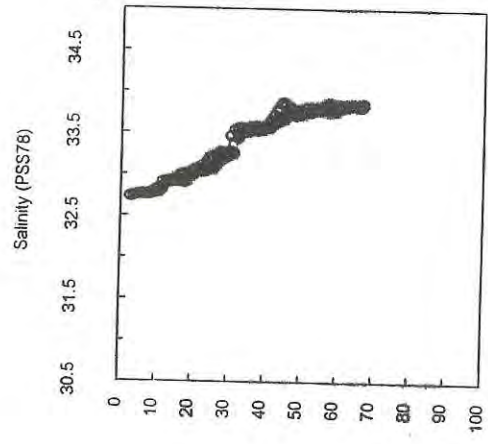
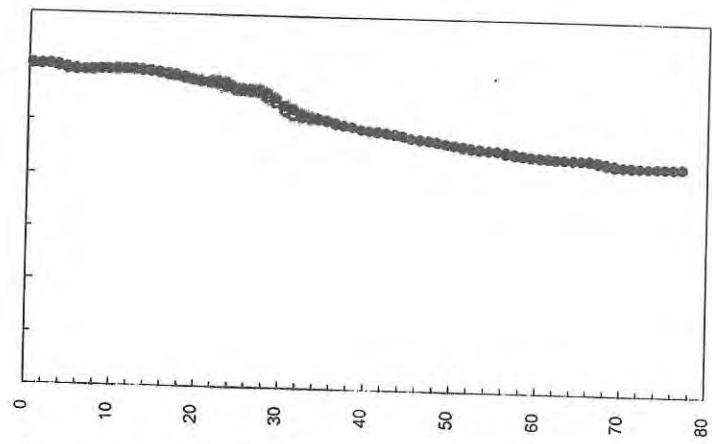
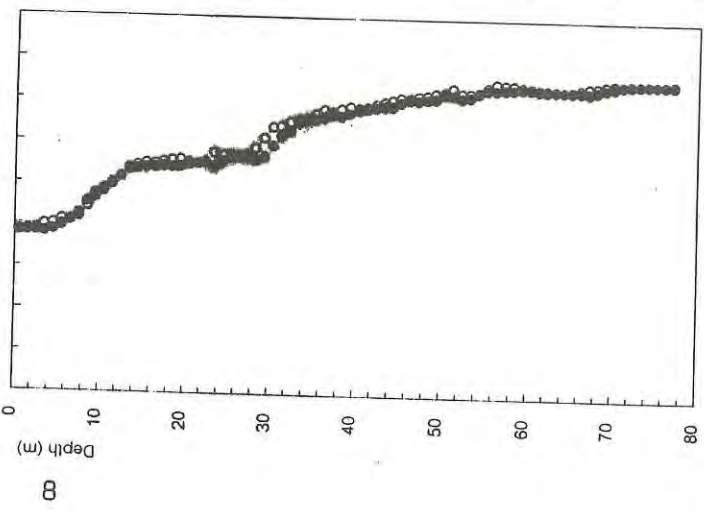
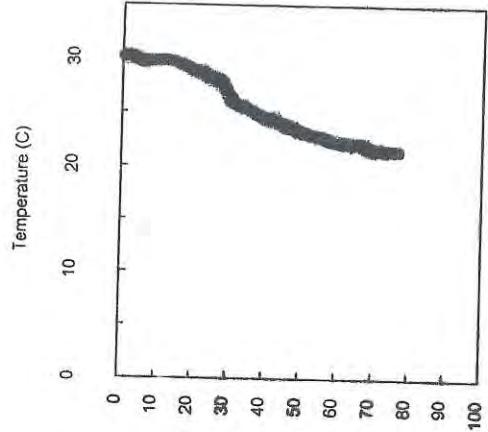
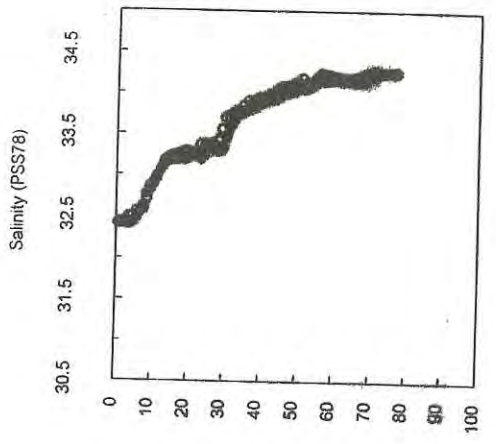

Station 003
● = Downcast

Station 003
○ = Upcast

Station 004
● = Downcast

Station 004
○ = Upcast

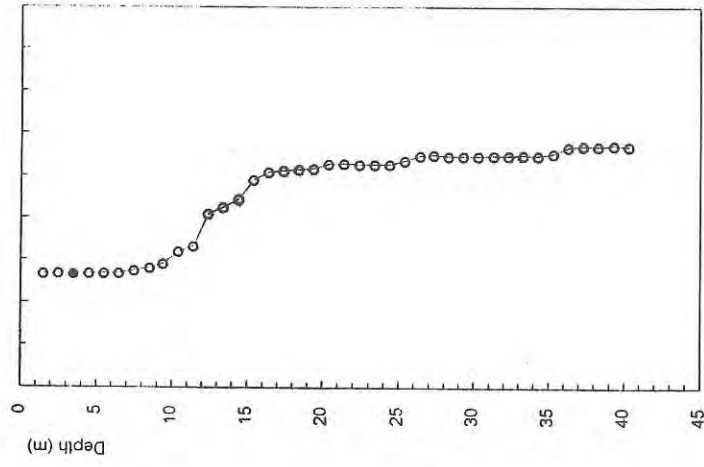
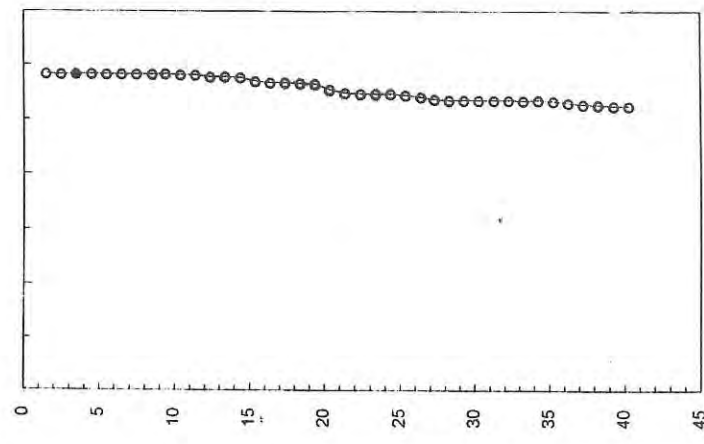
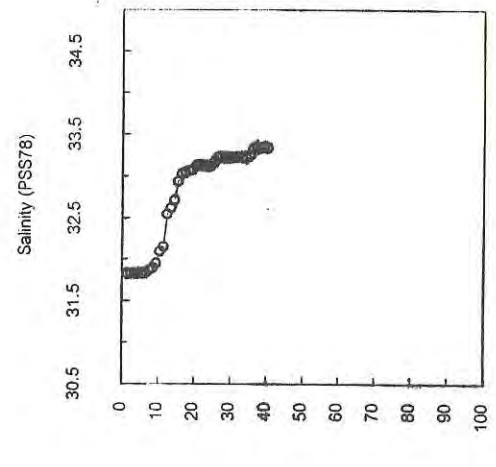
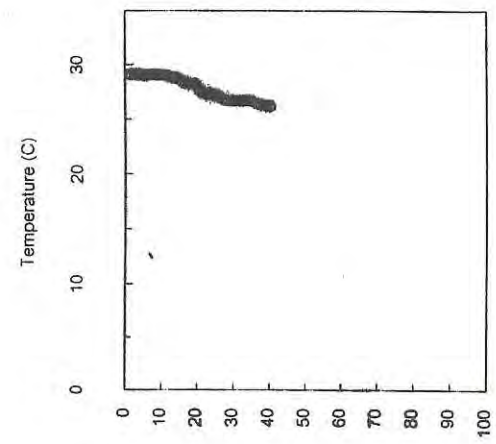

Station 006

o = Upcast

Station 006

● = Downcast

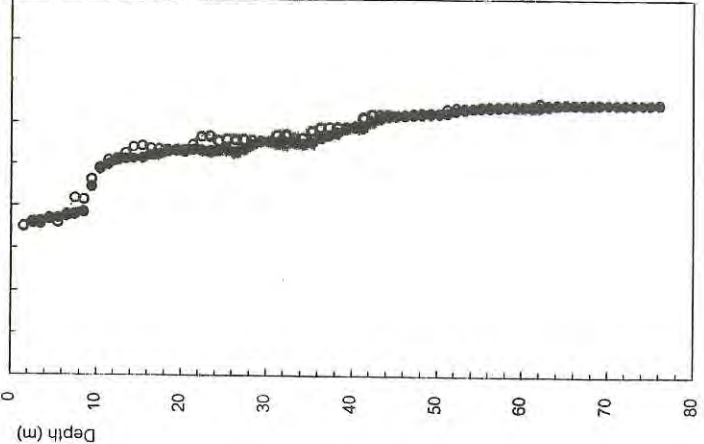
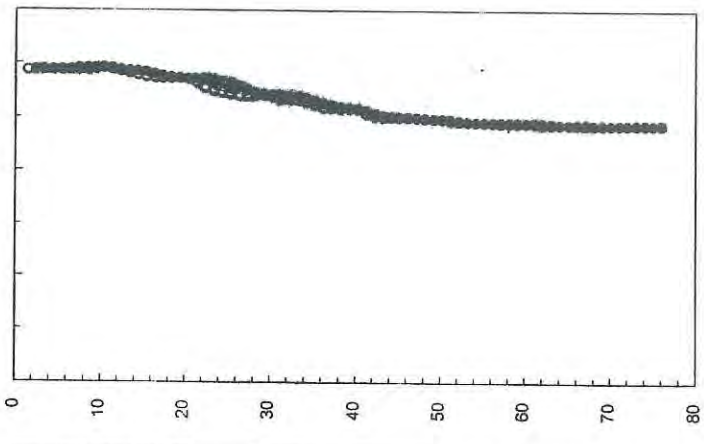
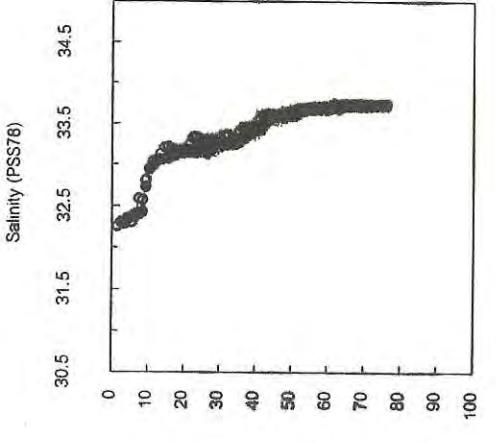
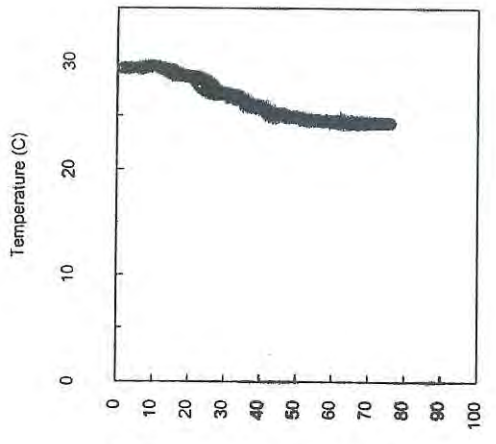

Station 005

o = Upcast

Station 005

● = Downcast

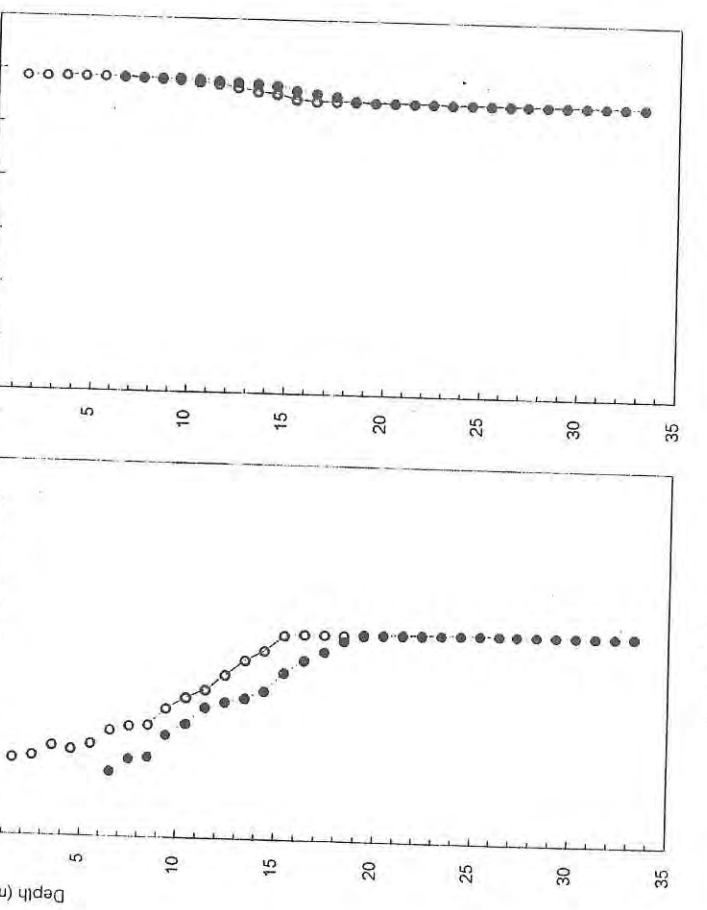
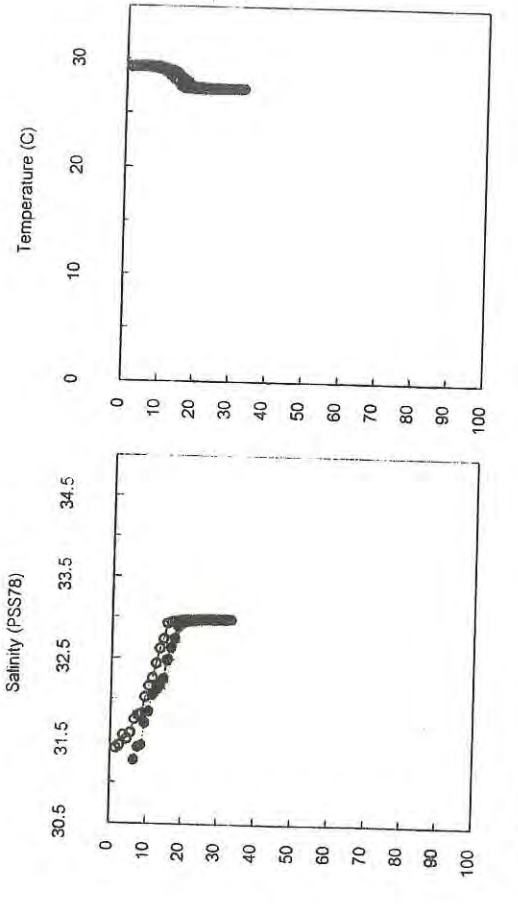
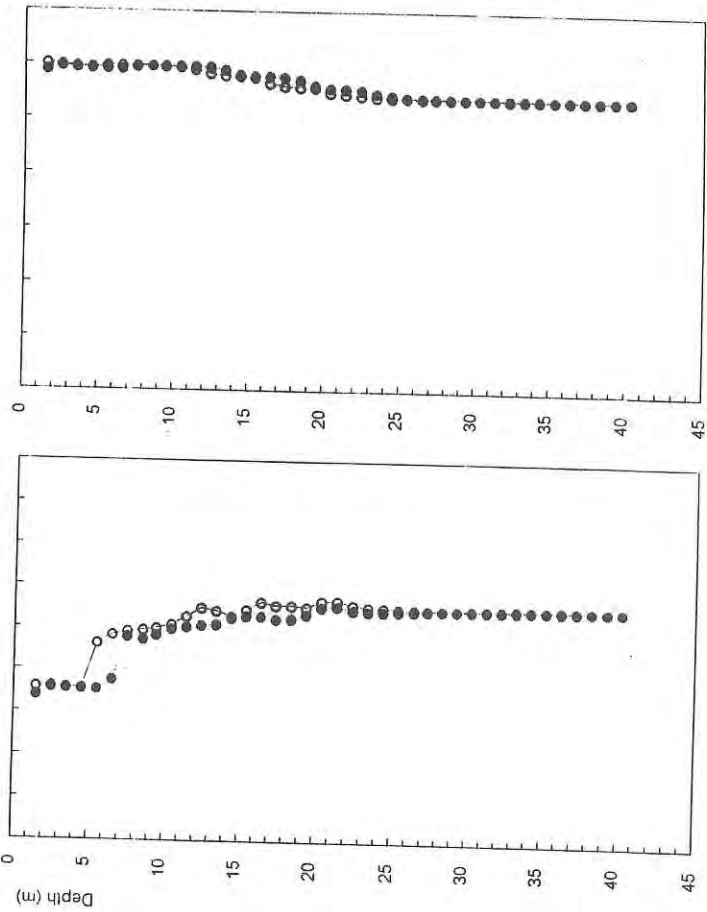
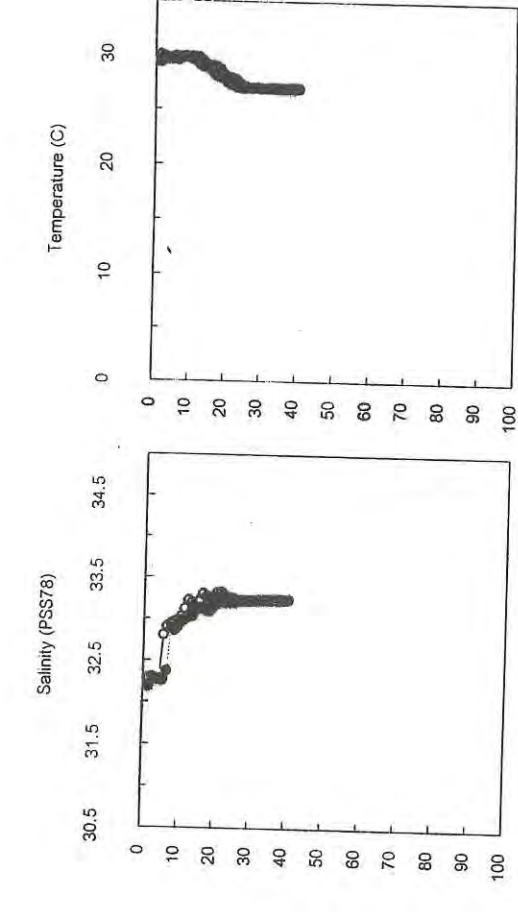

Station 008

o = Upcast

Station 008

● = Downcast

Station 007

o = Upcast

Station 007

● = Downcast

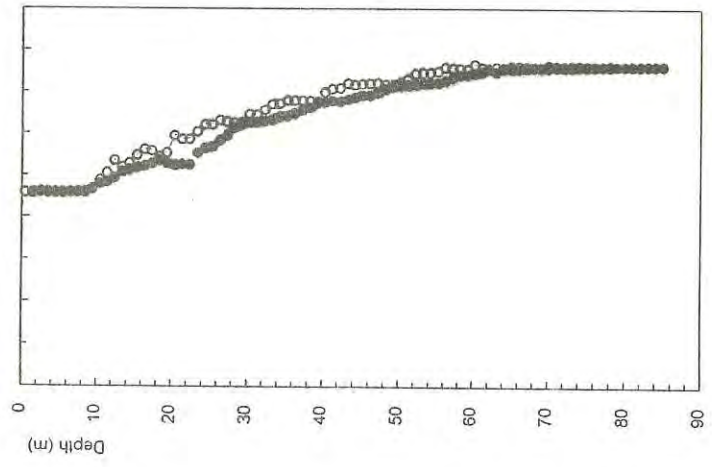
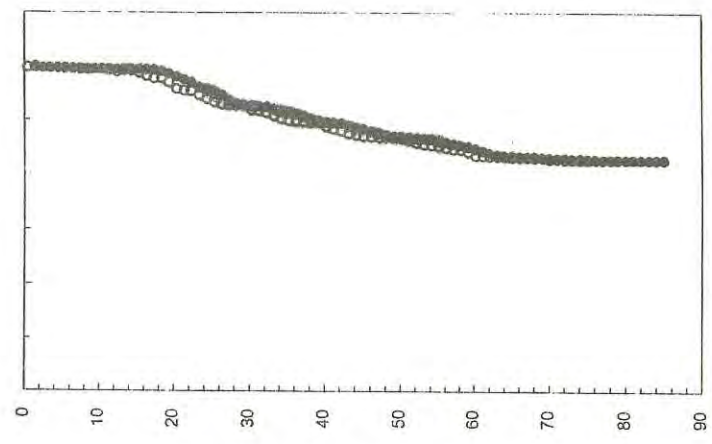
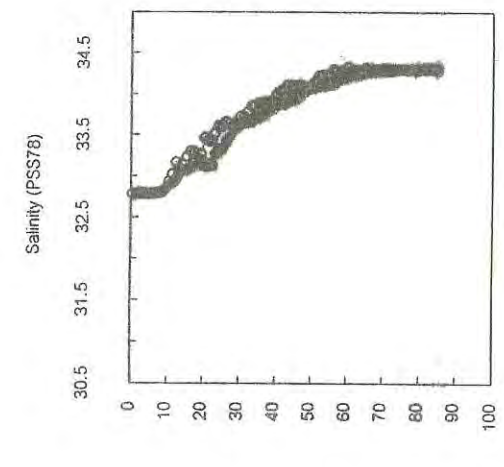
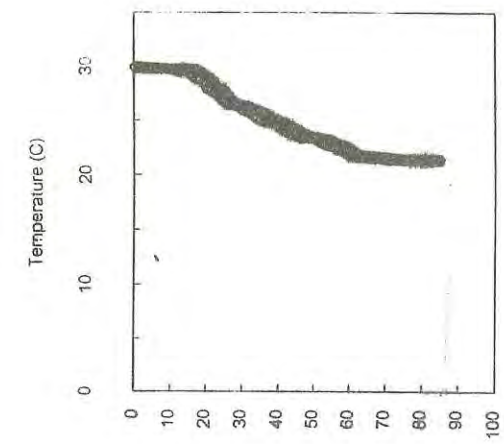

Station 010
o = Upcast

Station 010
● = Downcast

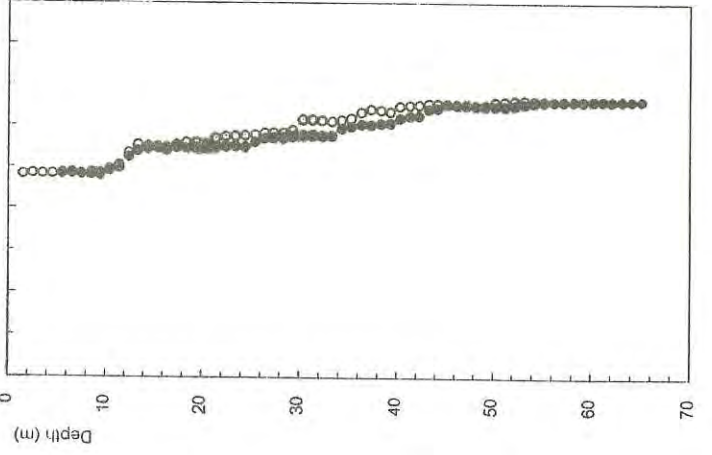
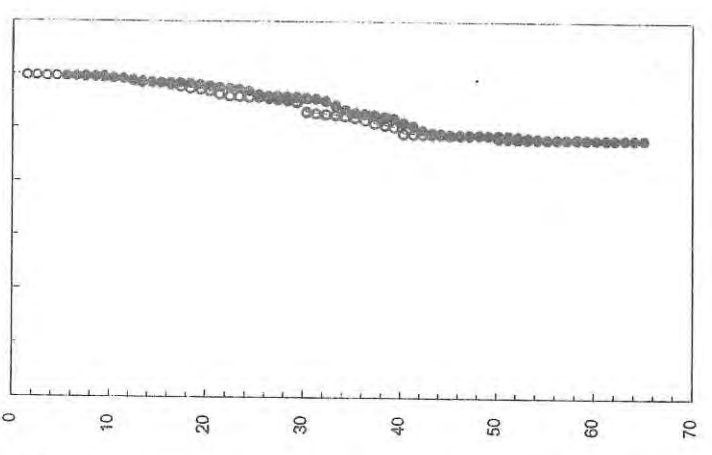
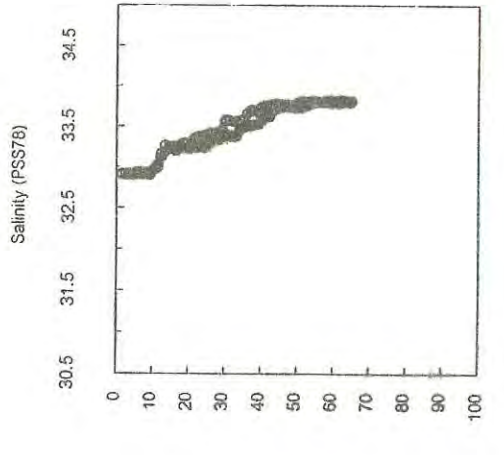
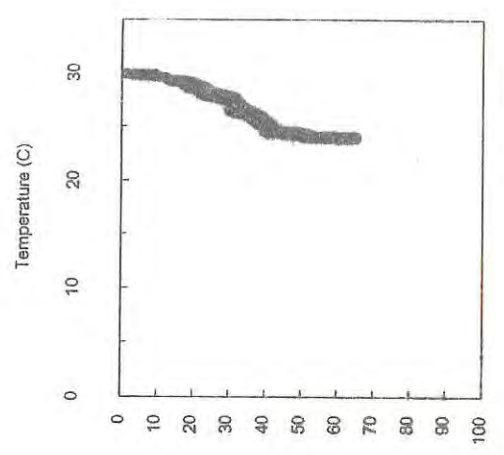

Station 009
o = Upcast

Station 009
● = Downcast

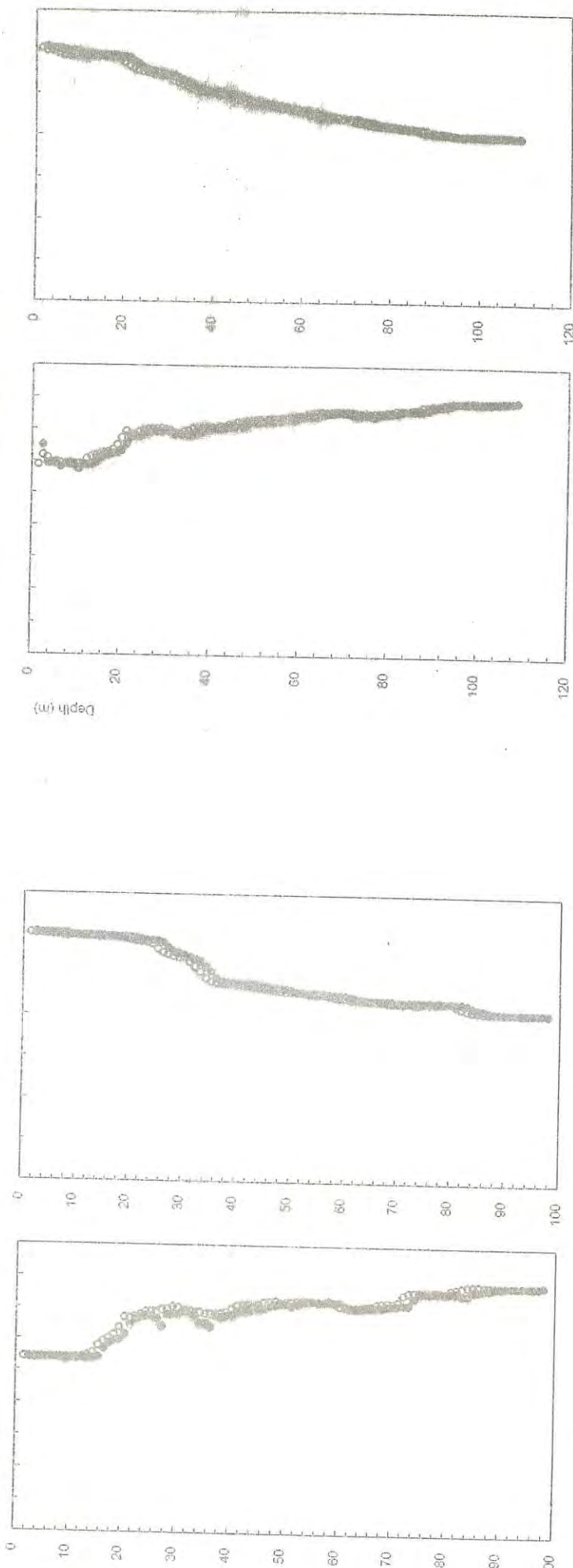
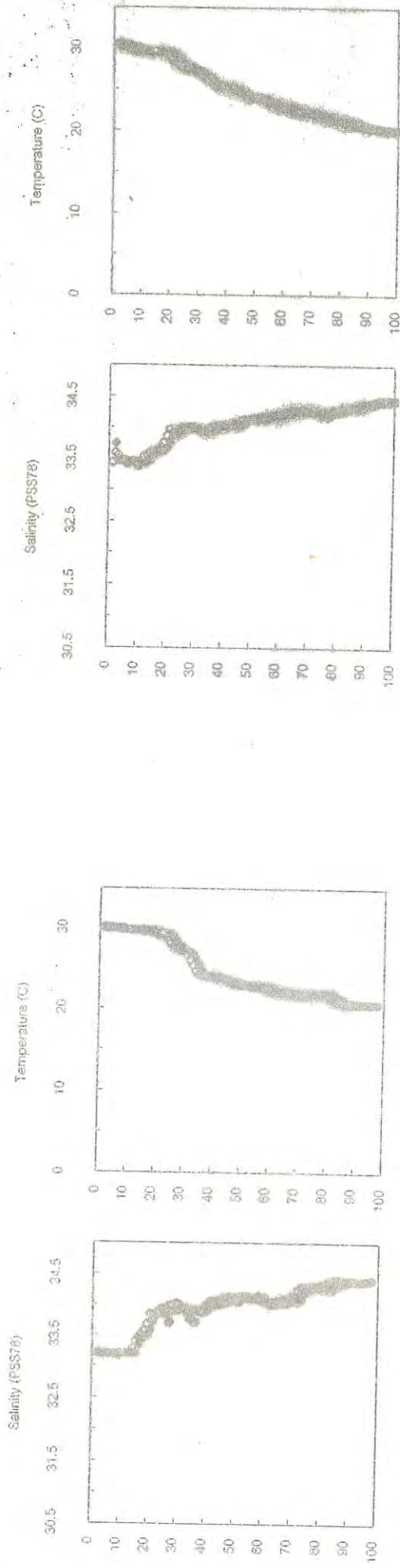

● = Downcast

○ = Upcast

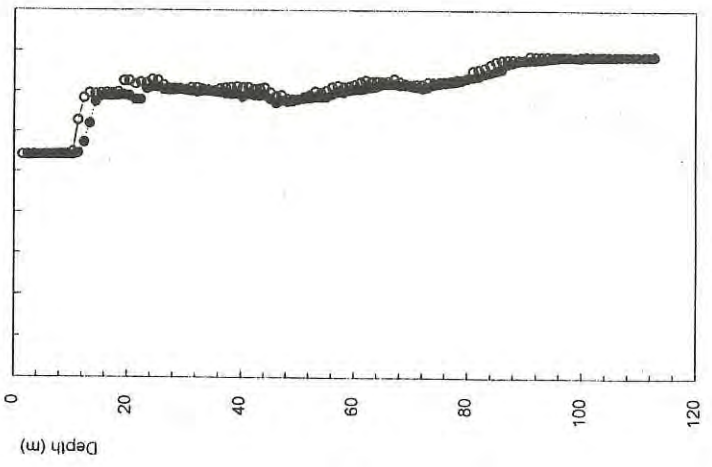
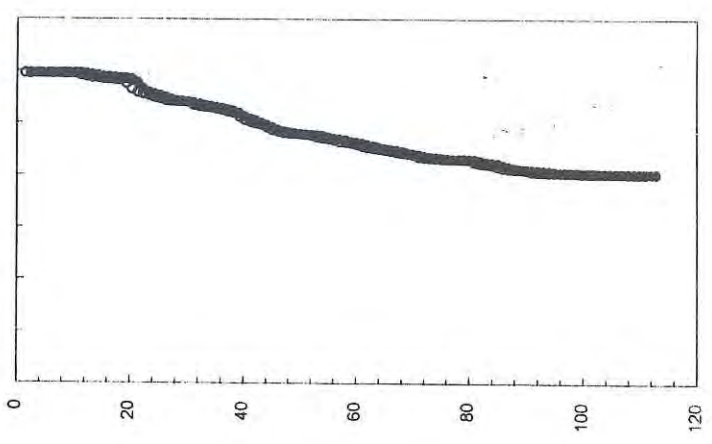
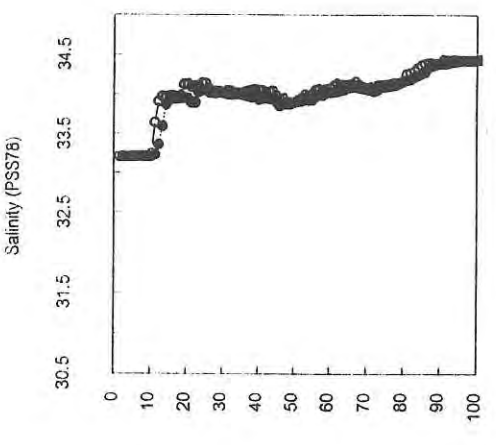
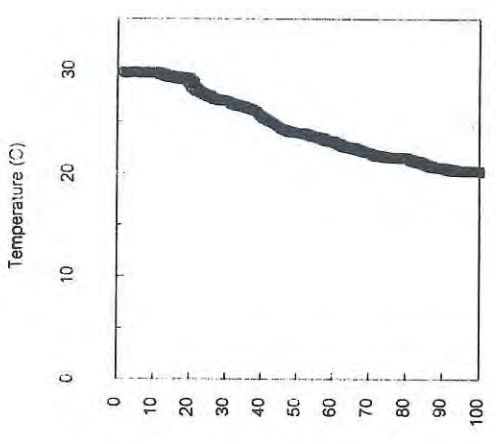
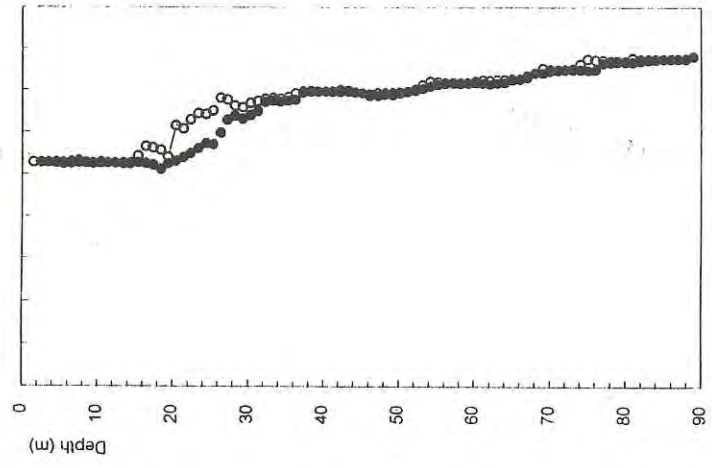
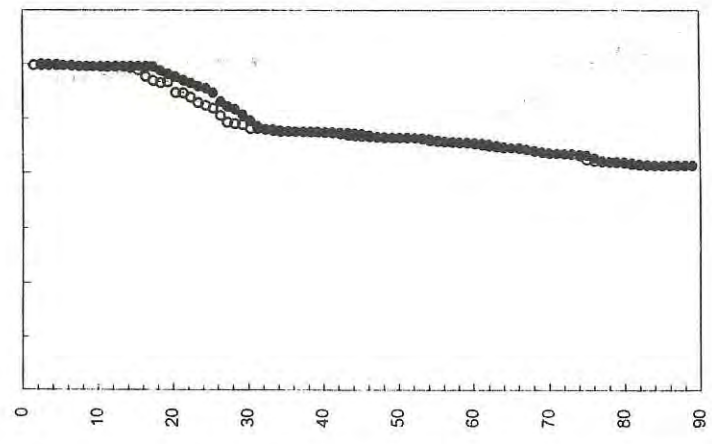
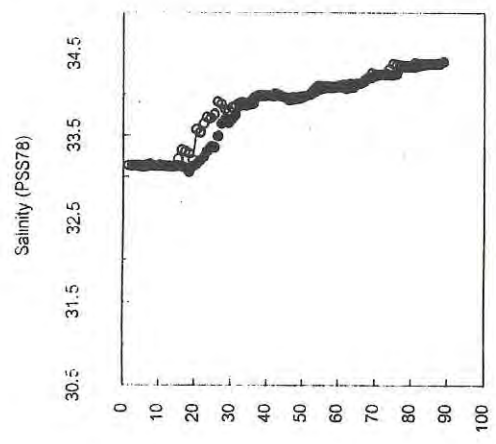
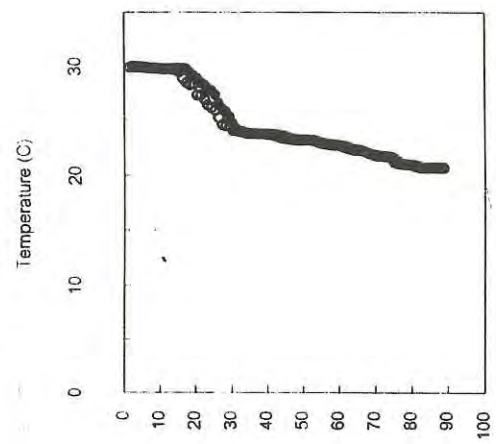

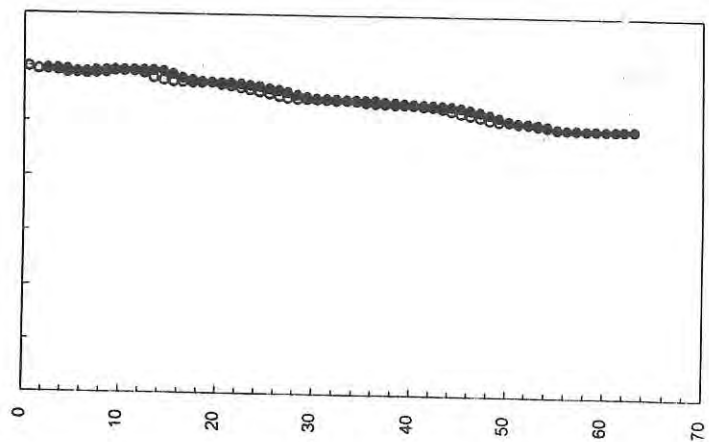
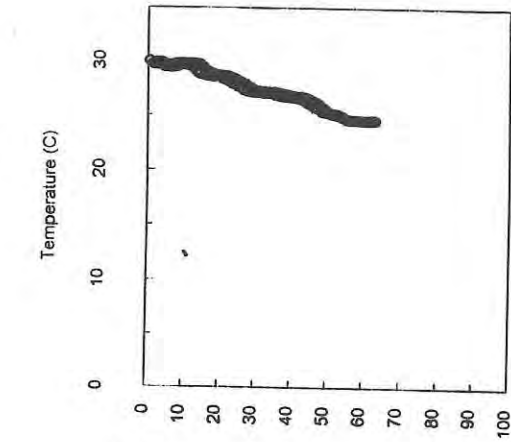

Station 016

o = Upcast

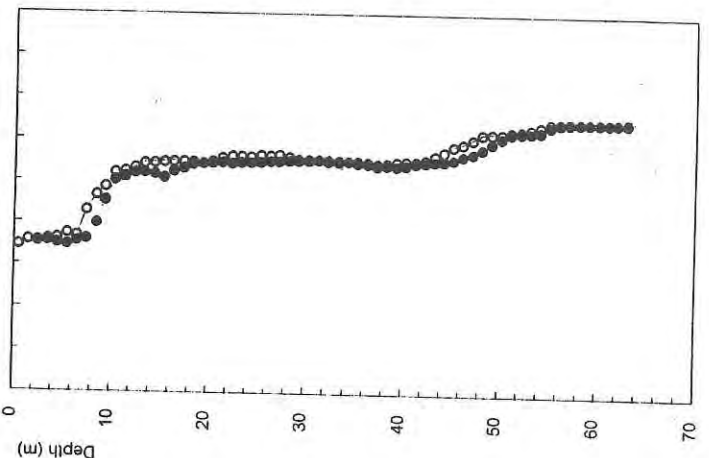
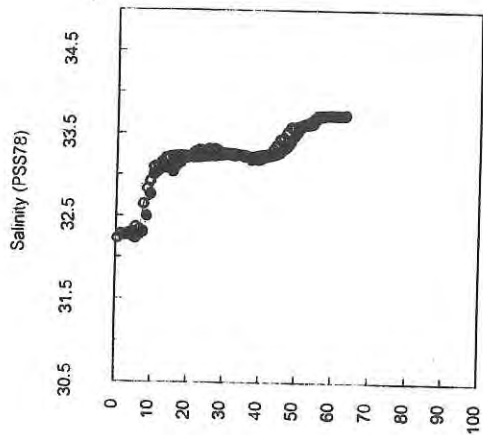

Station 016

● = Downcast

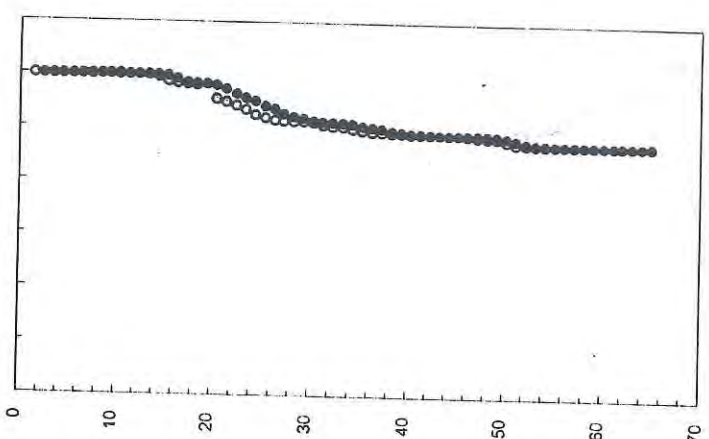
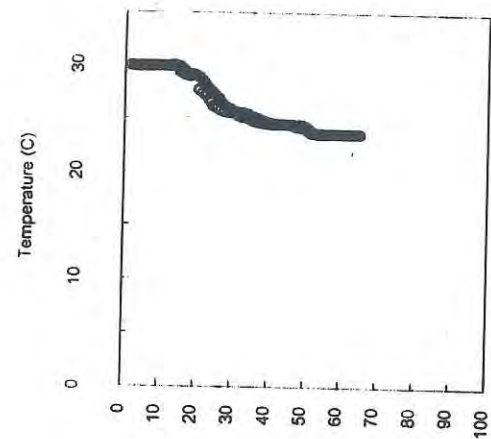

Station 015

o = Upcast

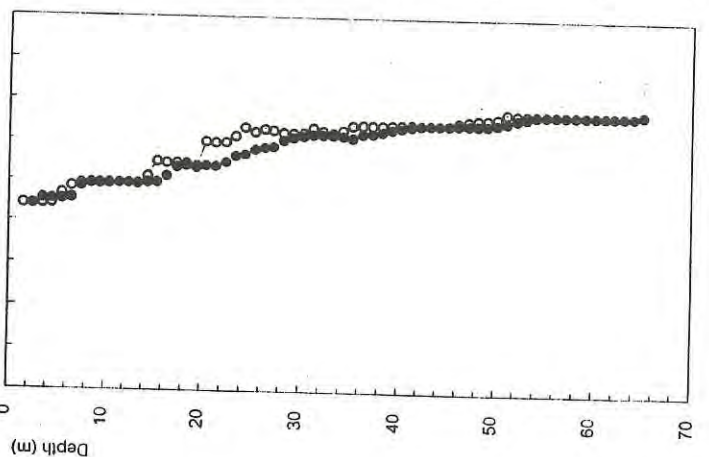
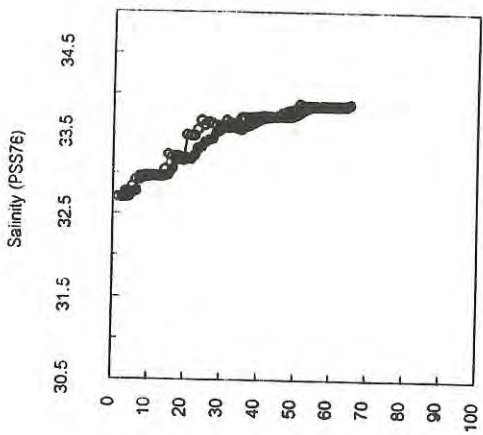

Station 015

● = Downcast

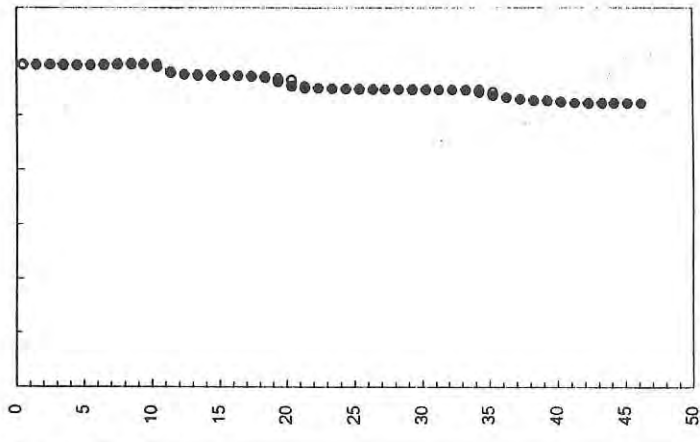
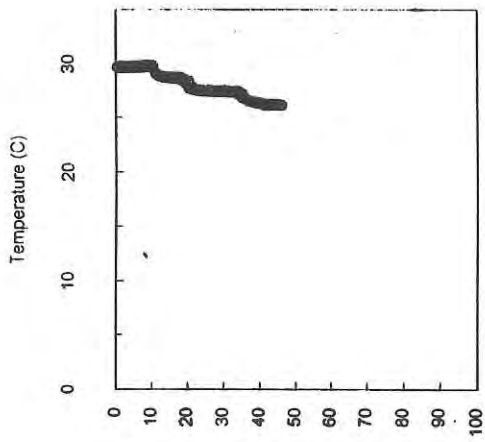

Station 018

o = Upcast

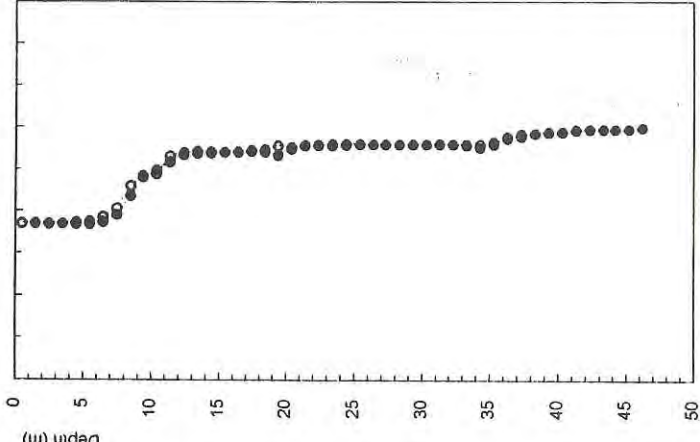
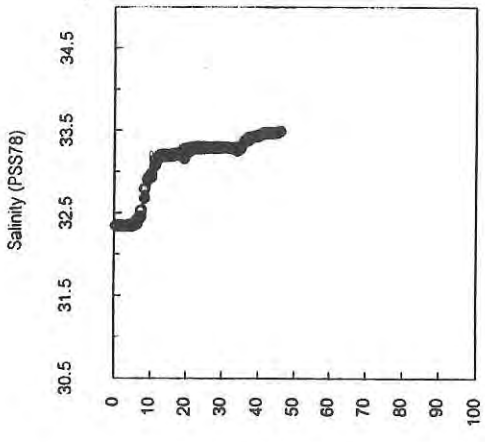

Station 018

● = Downcast

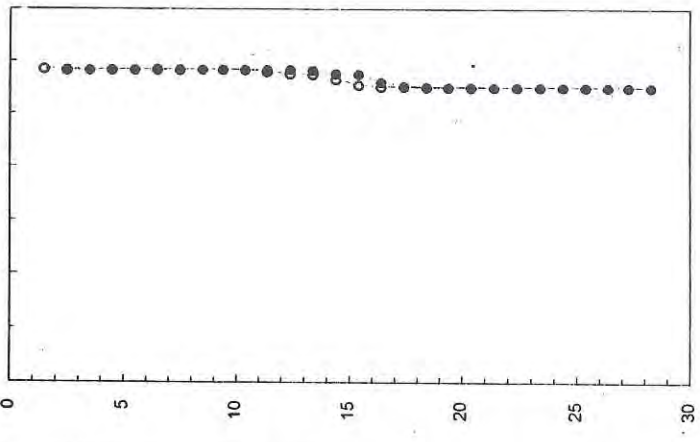
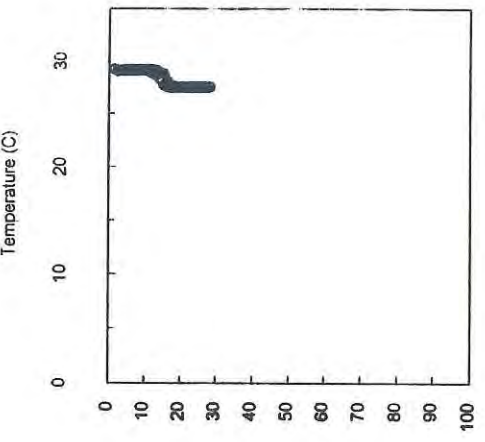

Station 017

o = Upcast

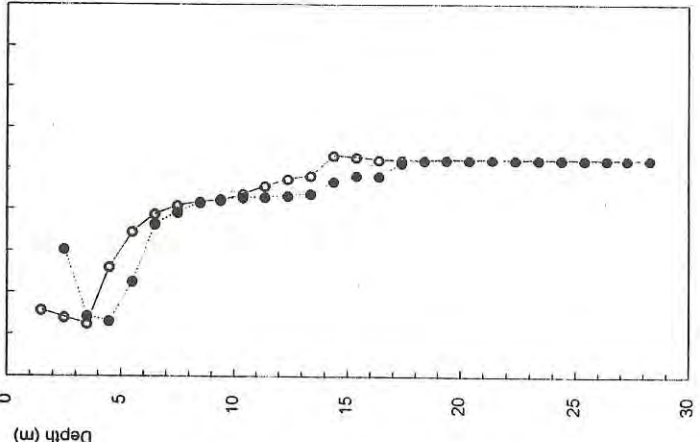
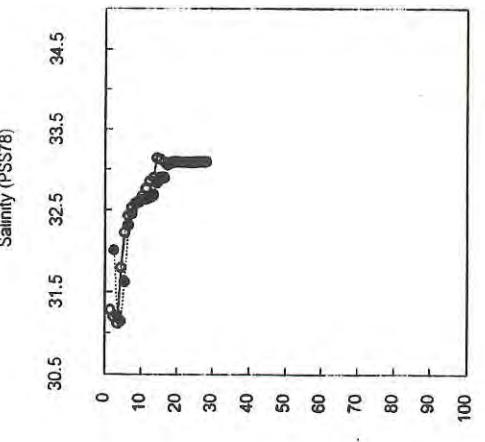

Station 017

● = Downcast

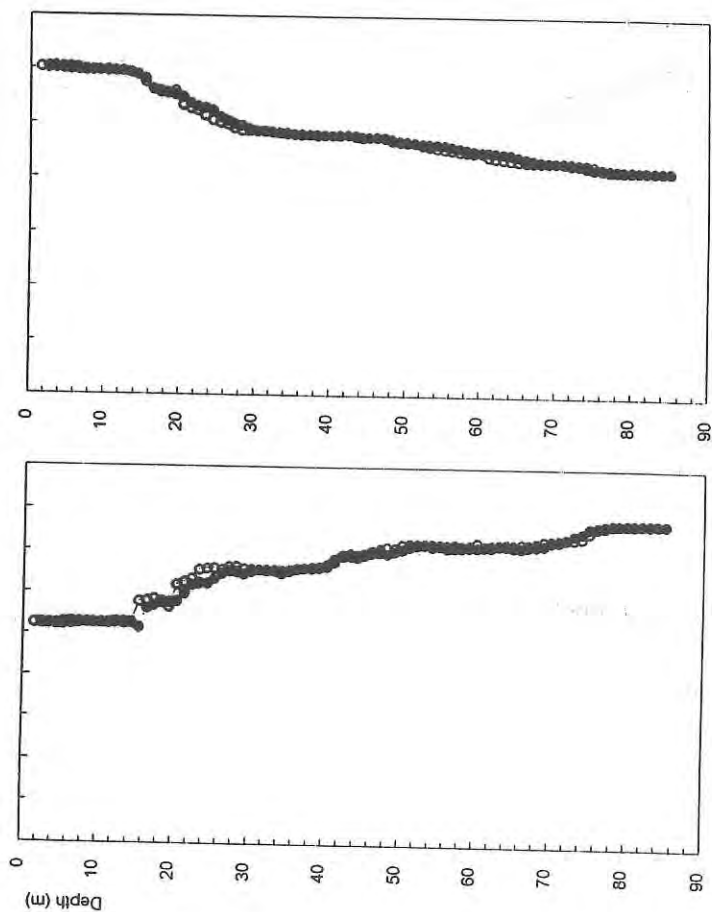
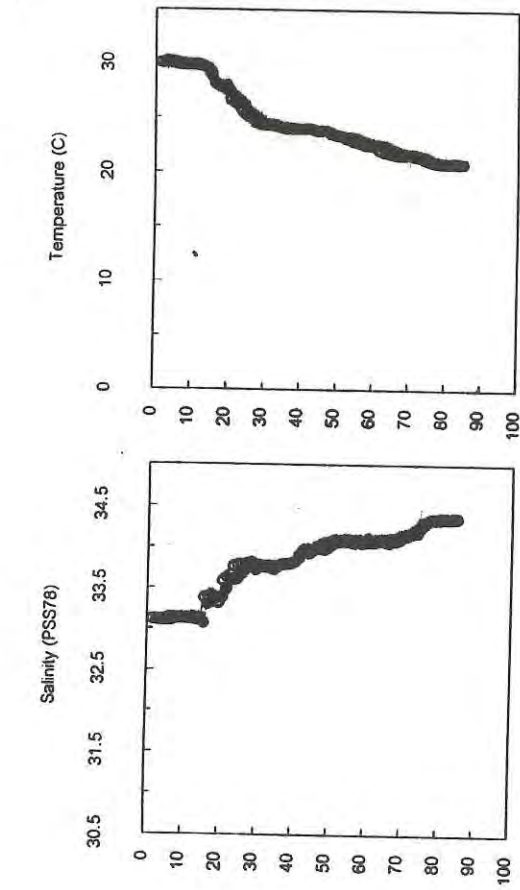

Station 020
 ● = Downcast
 ○ = Upcast

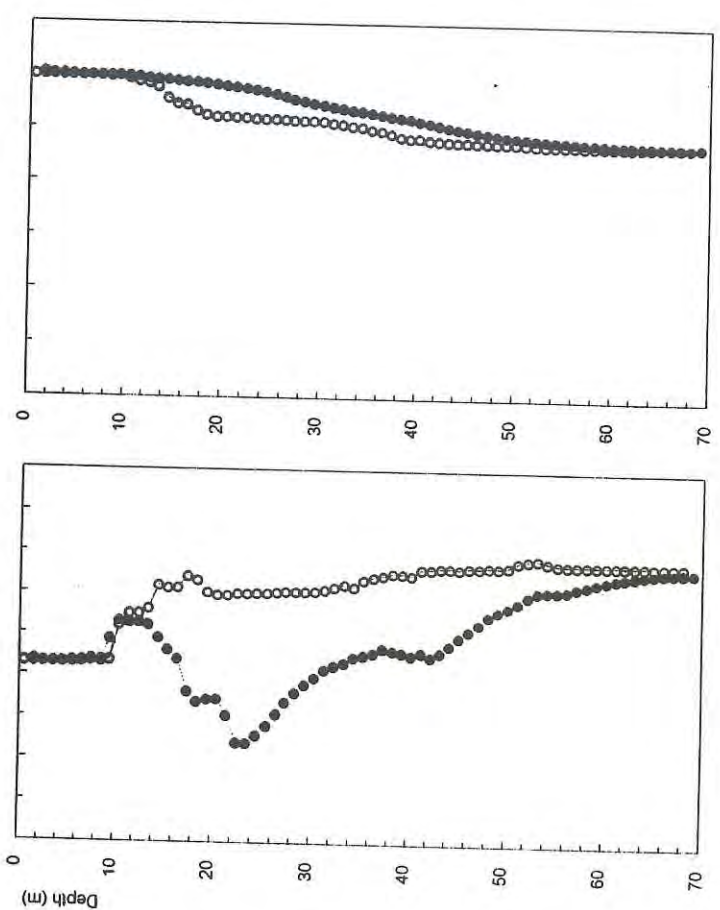
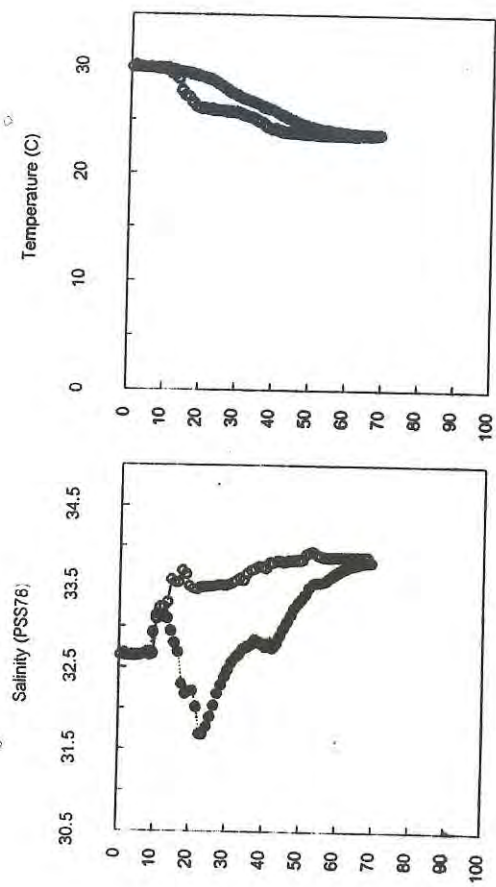

Station 019
 ● = Downcast
 ○ = Upcast

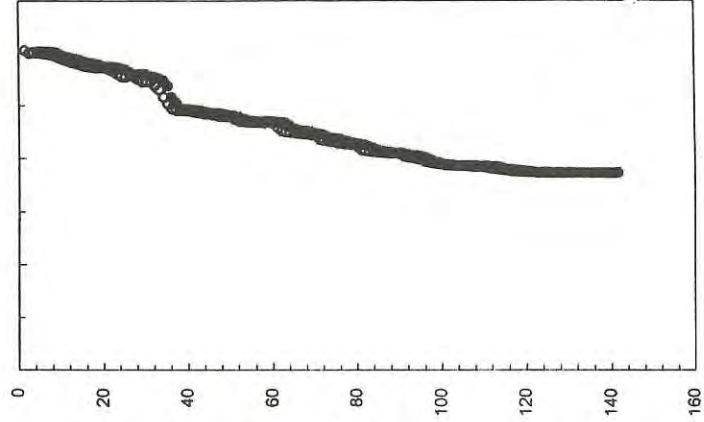
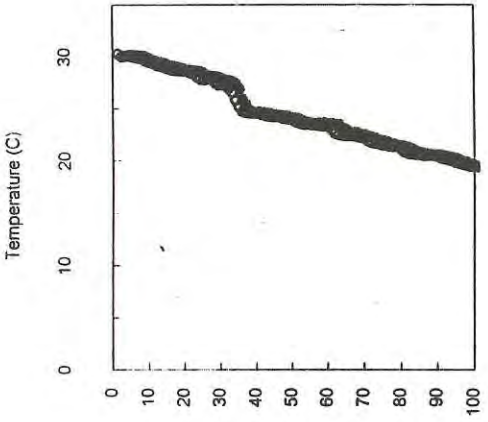

Station 022
o = Upcast

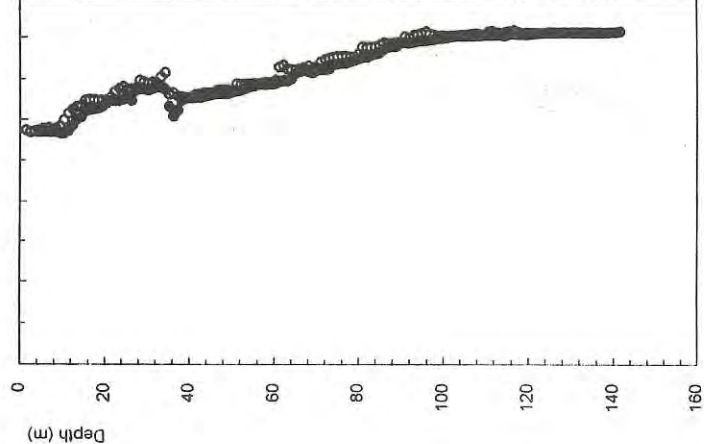
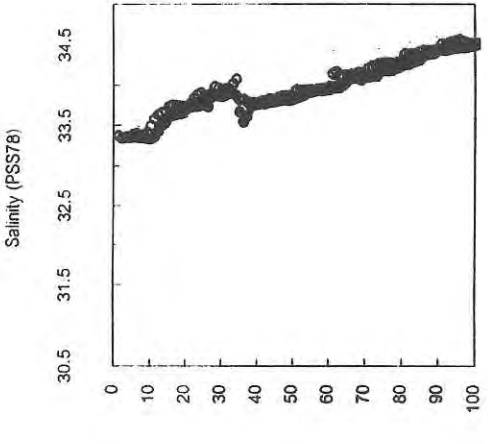

Station 021
● = Downcast

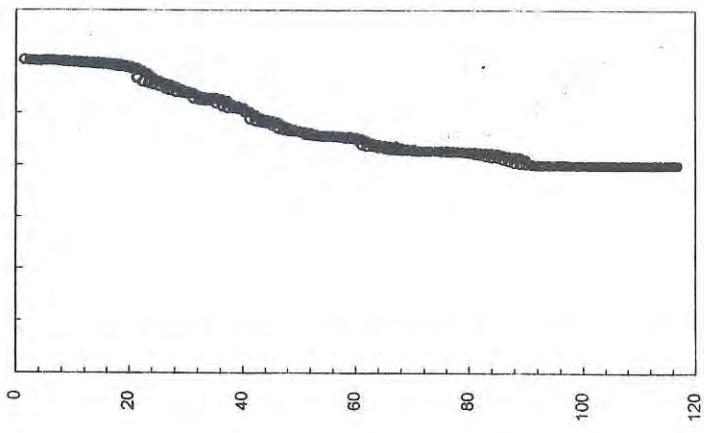
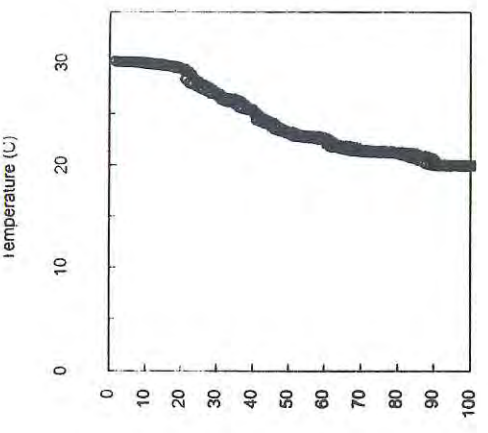

Station 022
● = Downcast

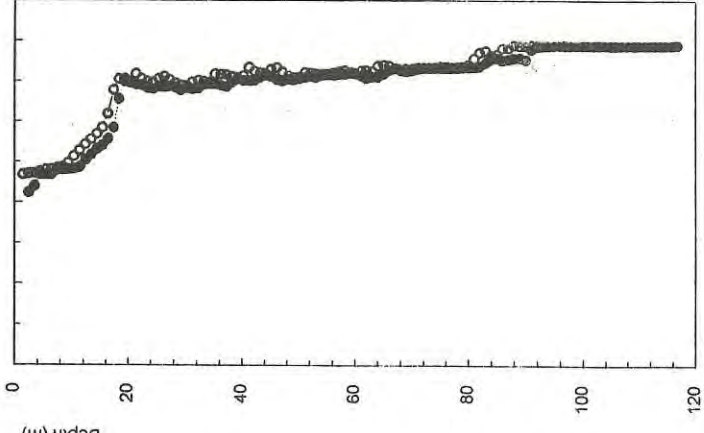
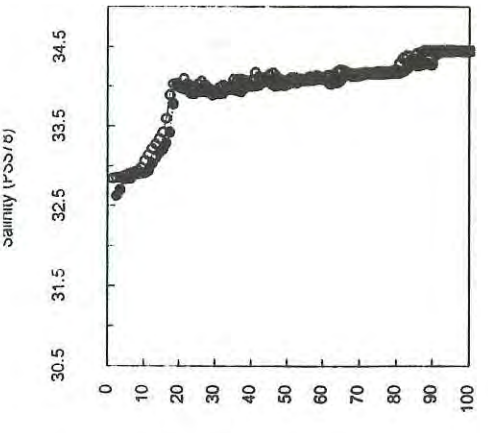

Station 021
o = Upcast

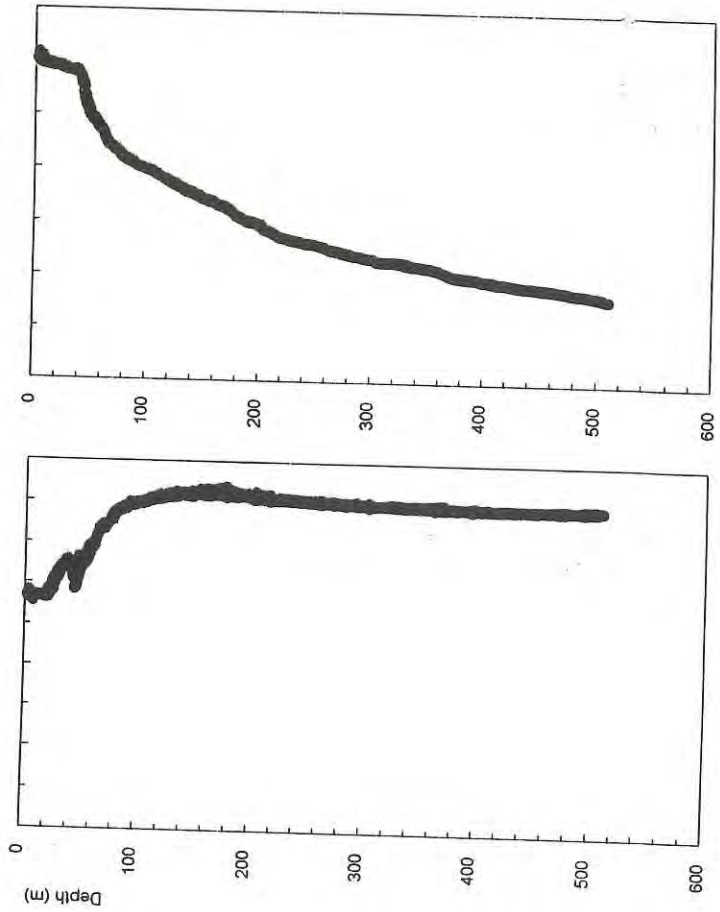
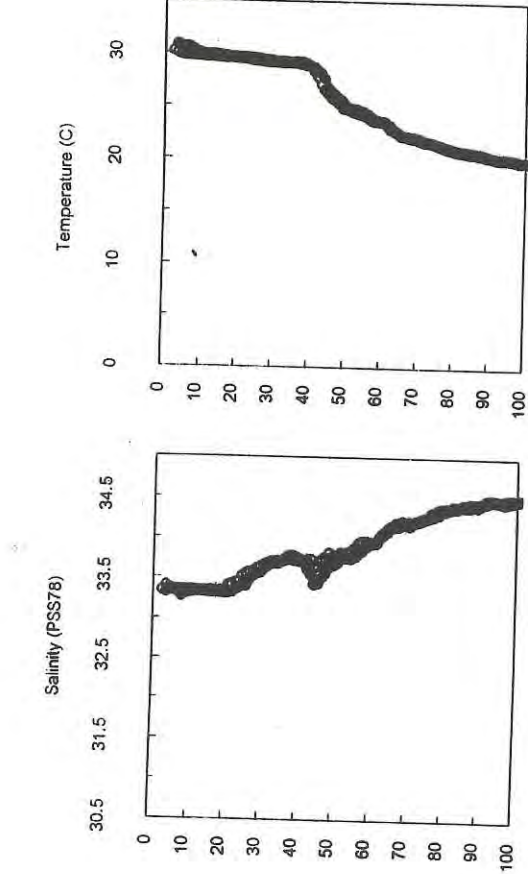

Station 024
 ● = Downcast
 ○ = Upcast

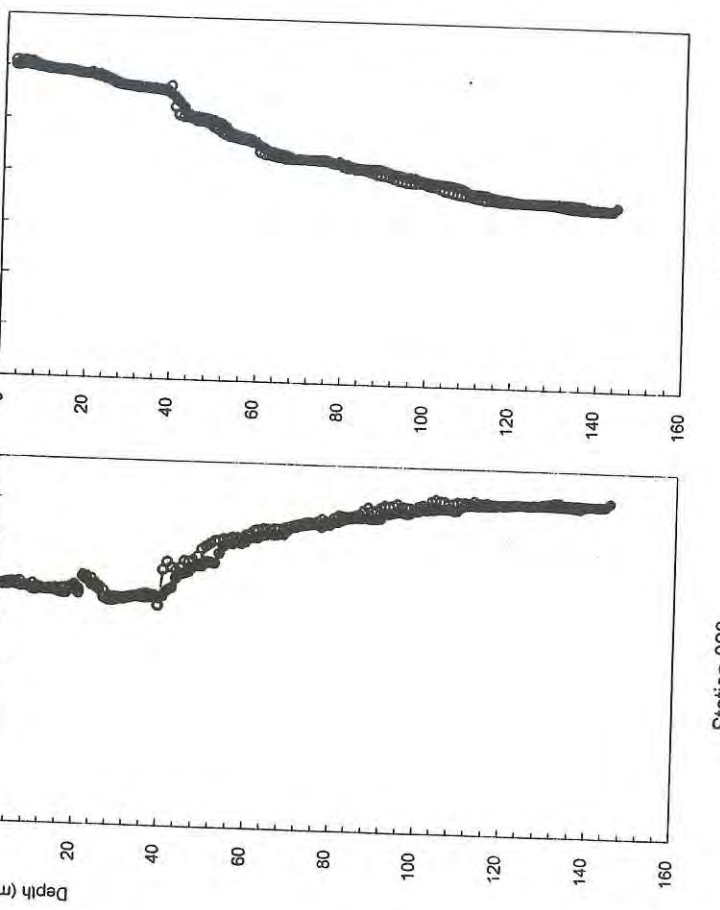
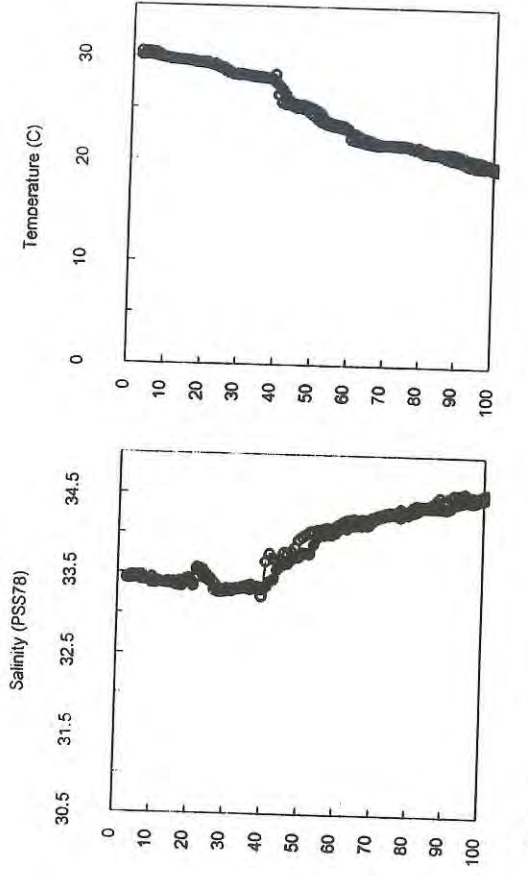

Station 023
 ● = Downcast
 ○ = Upcast

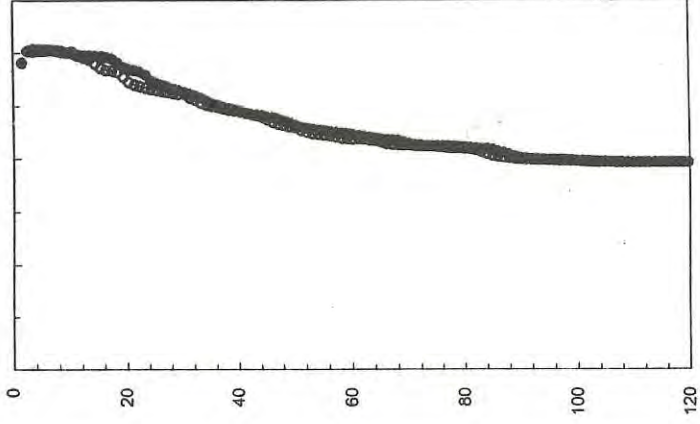
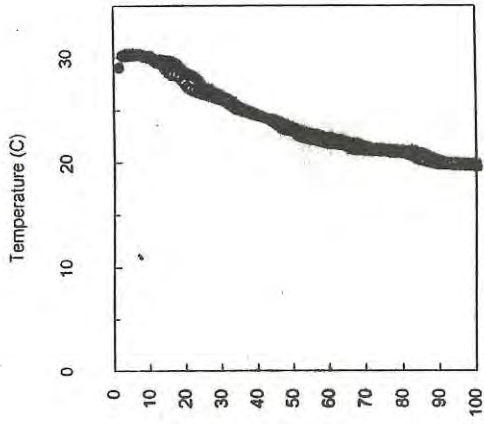

Station 026

o = Upcast

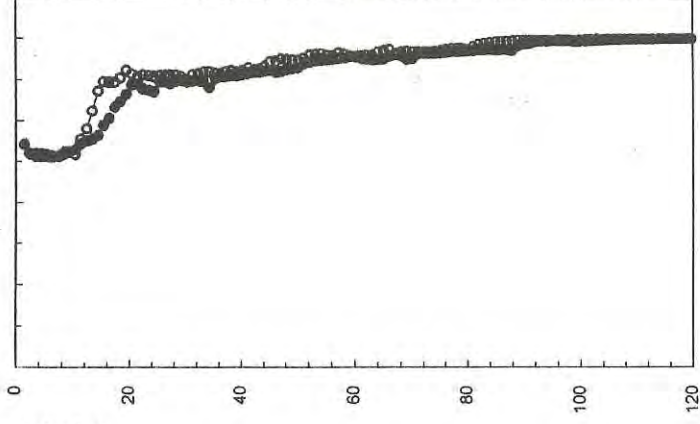
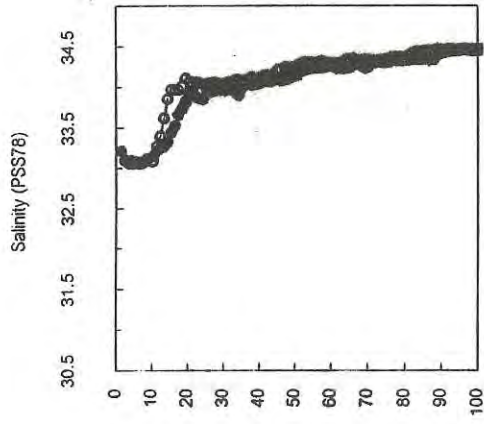

Station 026

● = Downcast

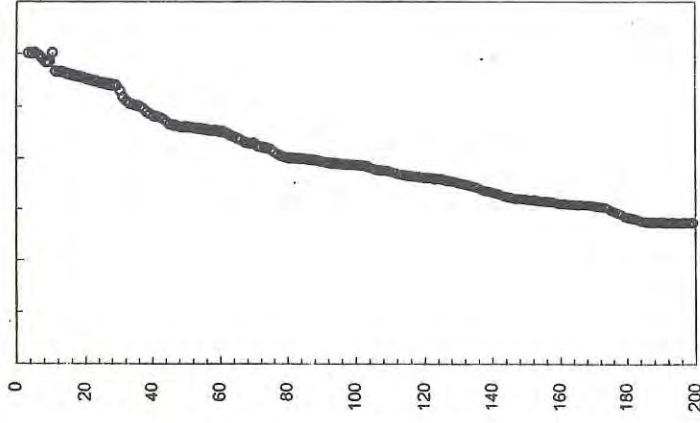
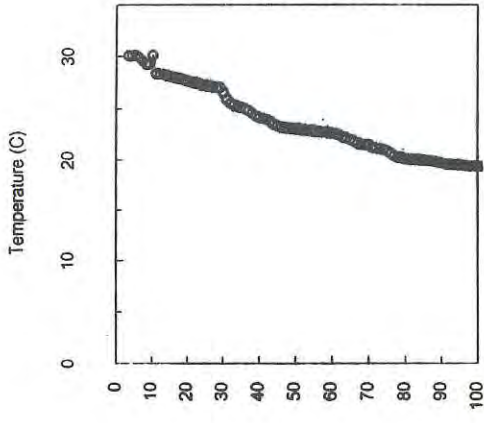

Station 025

o = Upcast

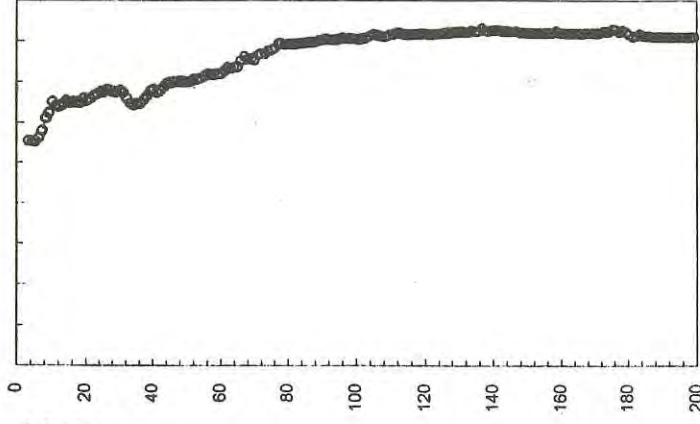
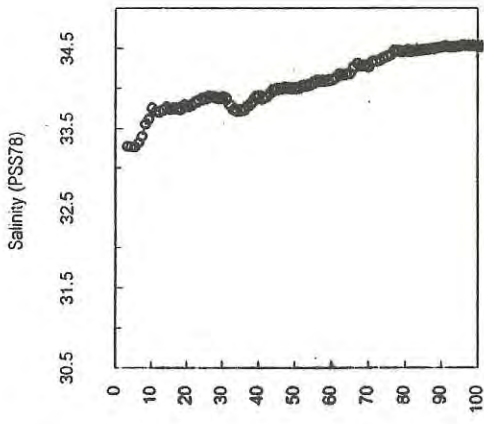

Station 025

● = Downcast

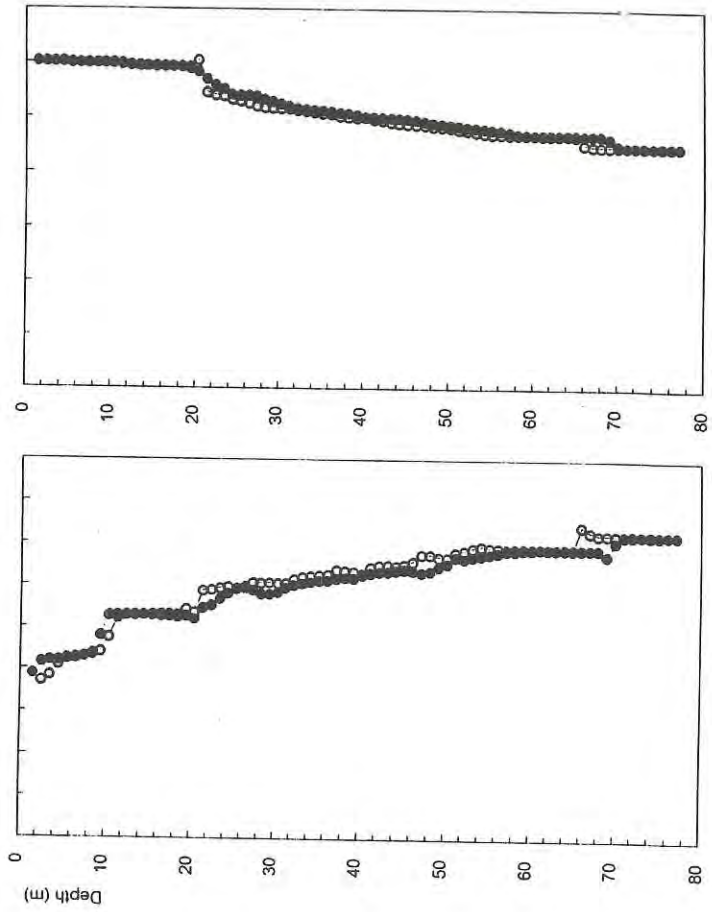
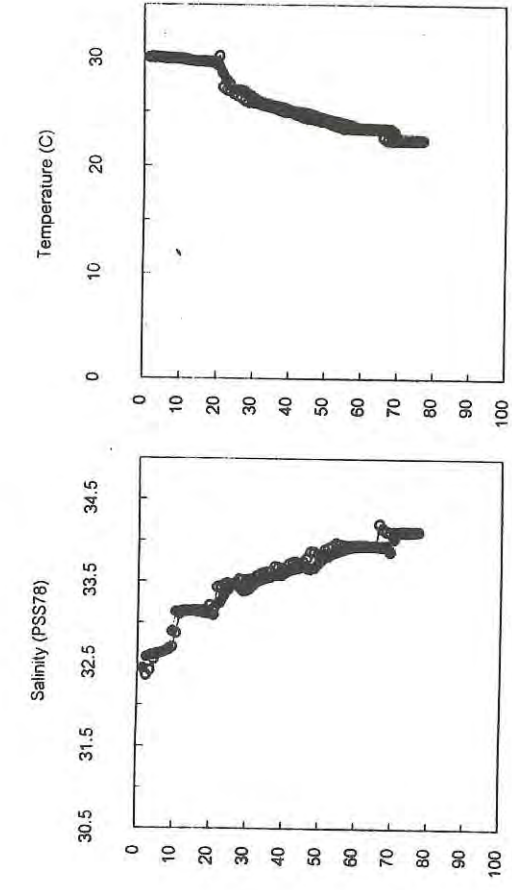

Station 028
 ● = Downcast
 ○ = Upcast

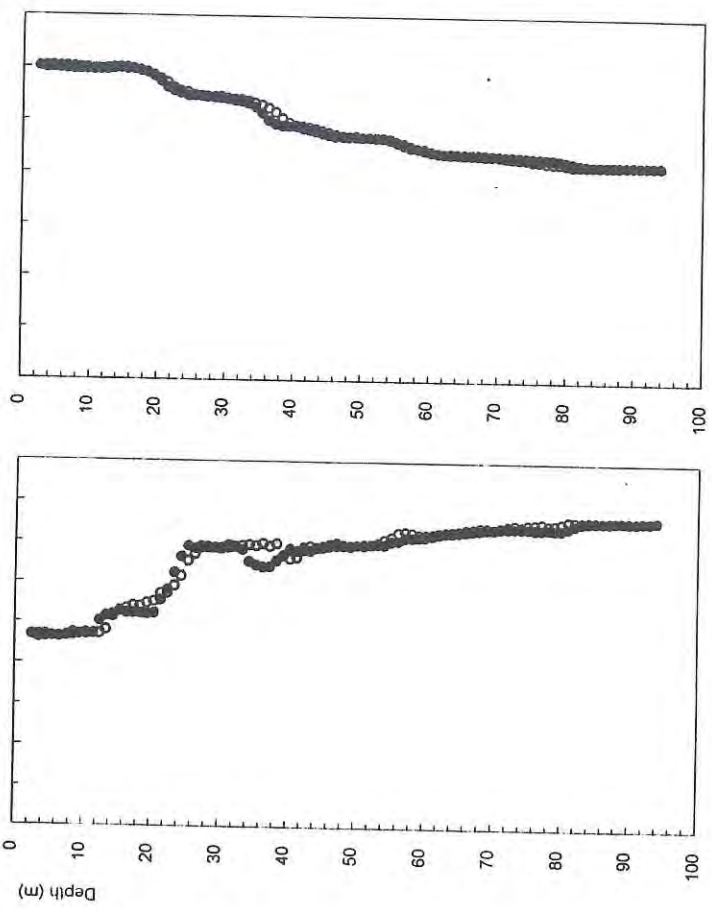
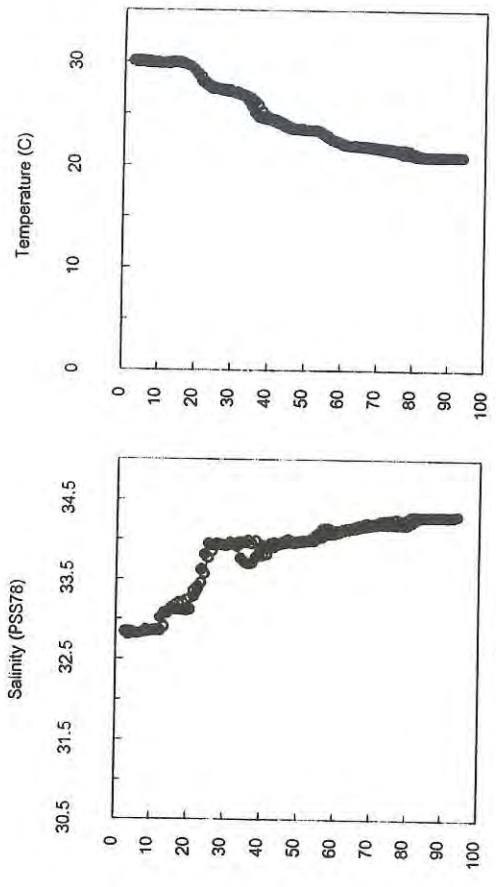

Station 027
 ● = Downcast
 ○ = Upcast

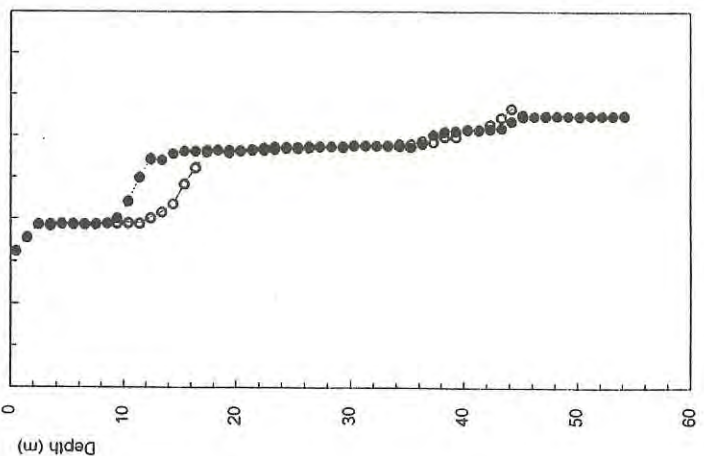
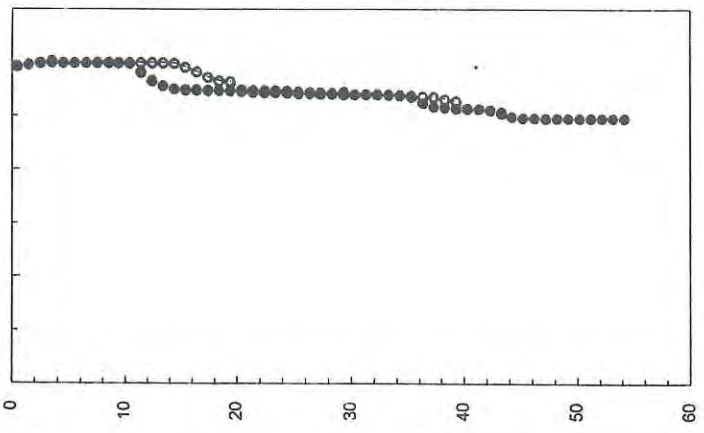
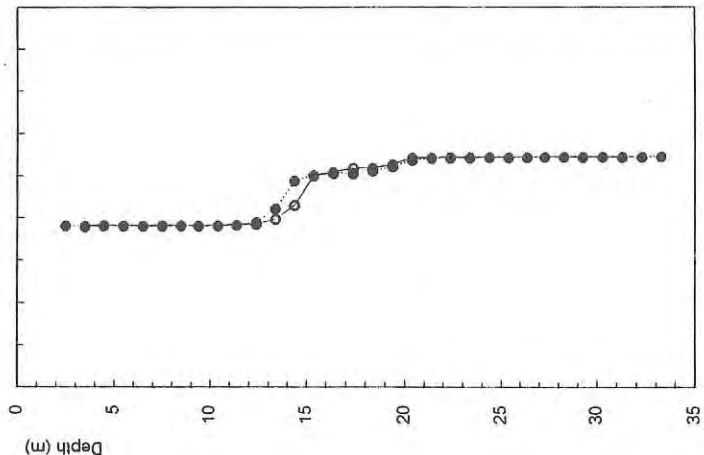
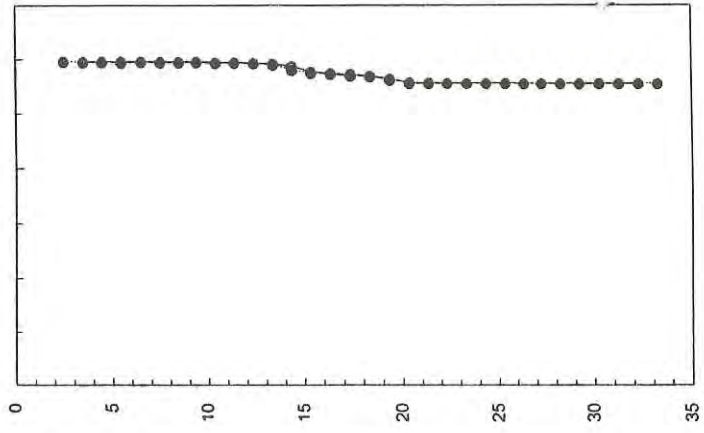
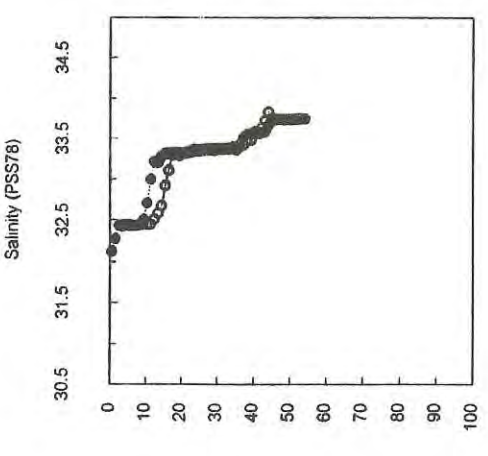
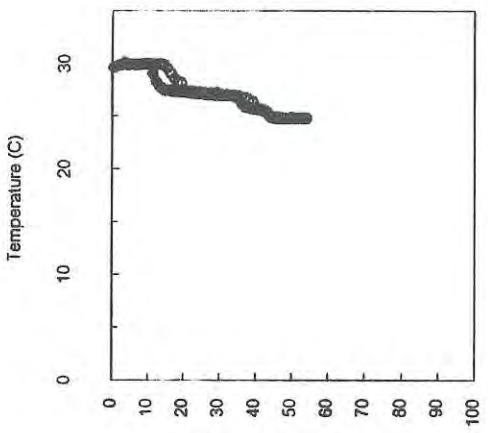
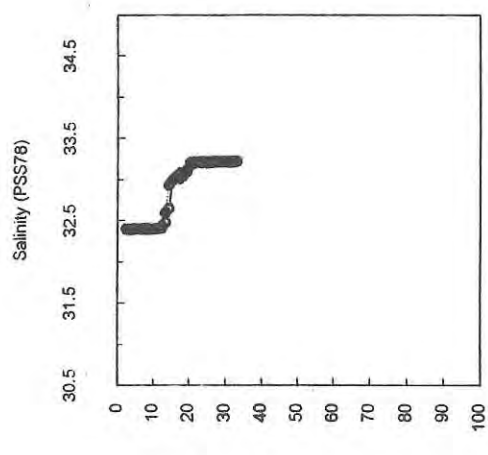
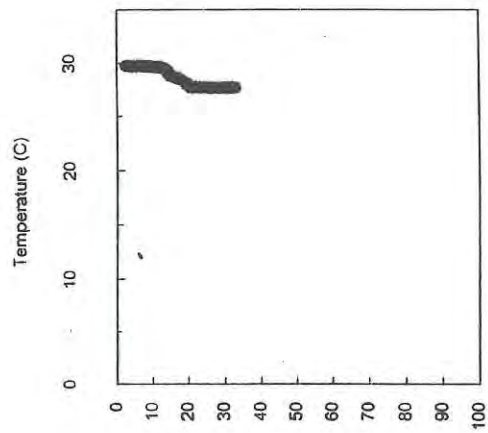

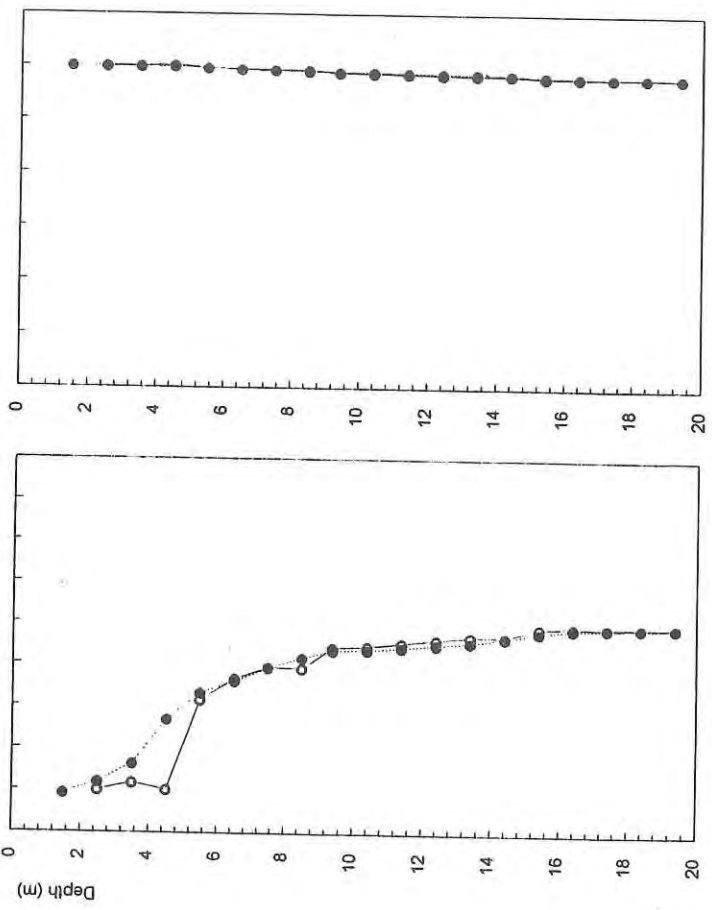
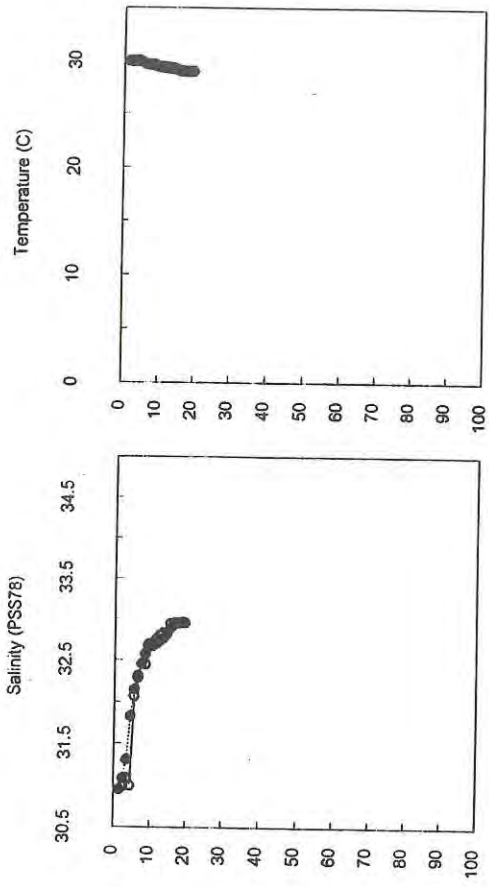
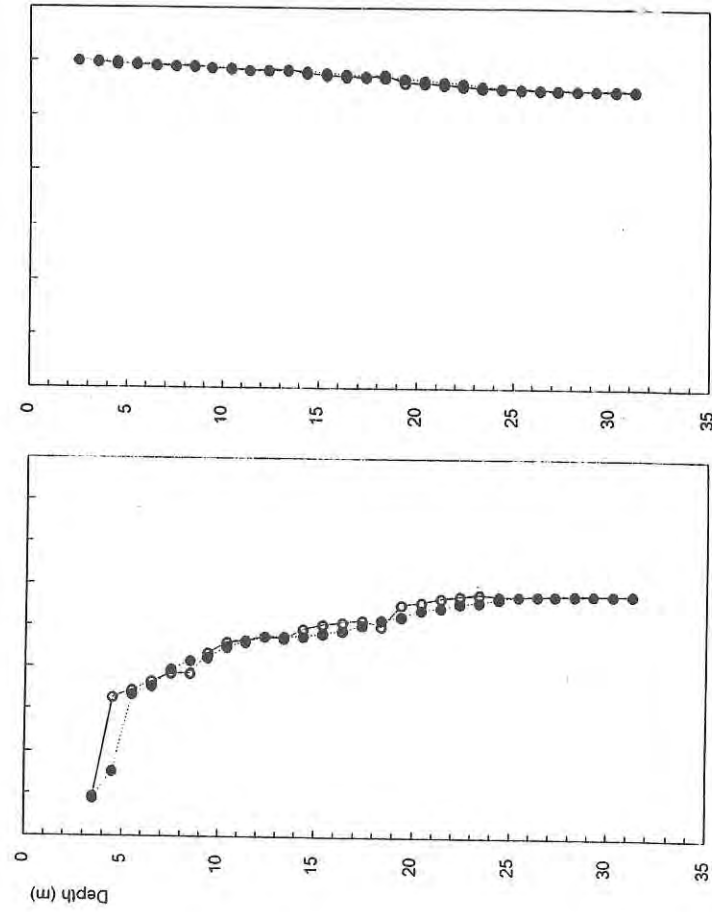
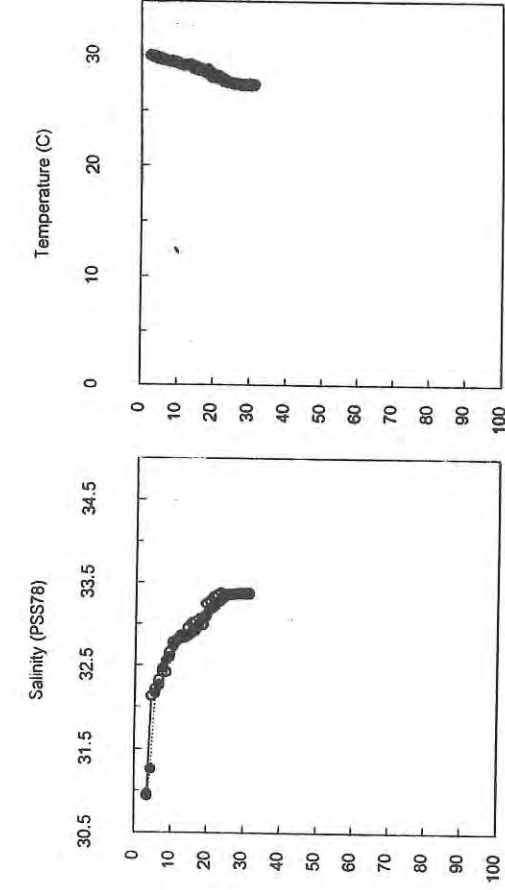

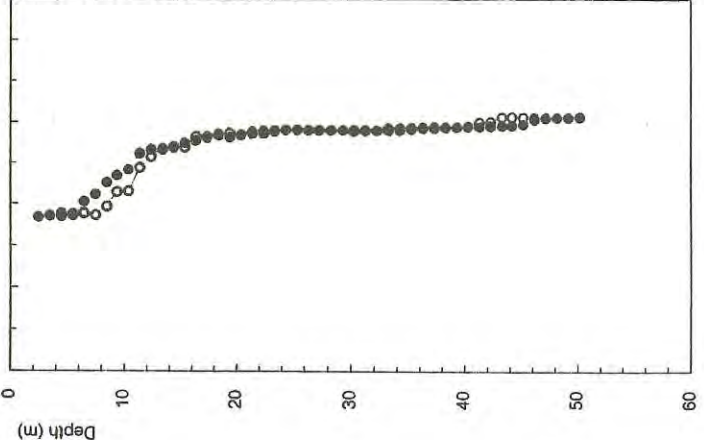
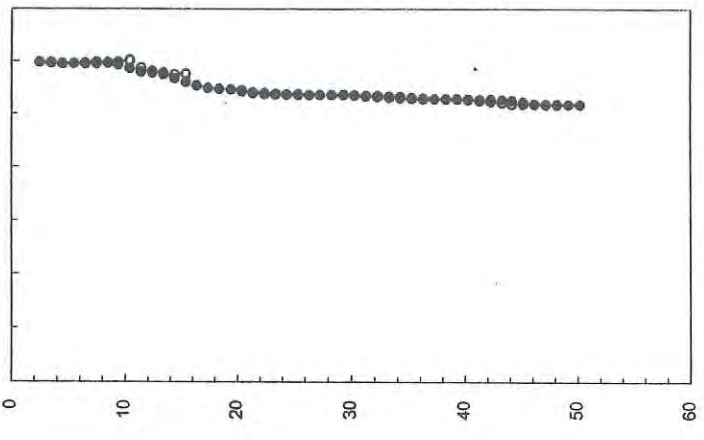
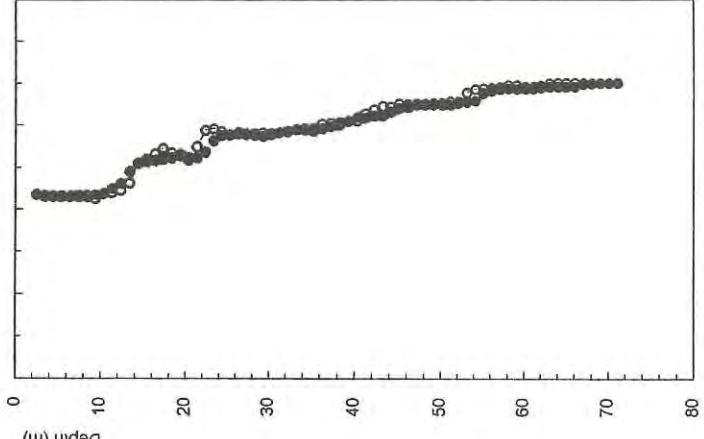
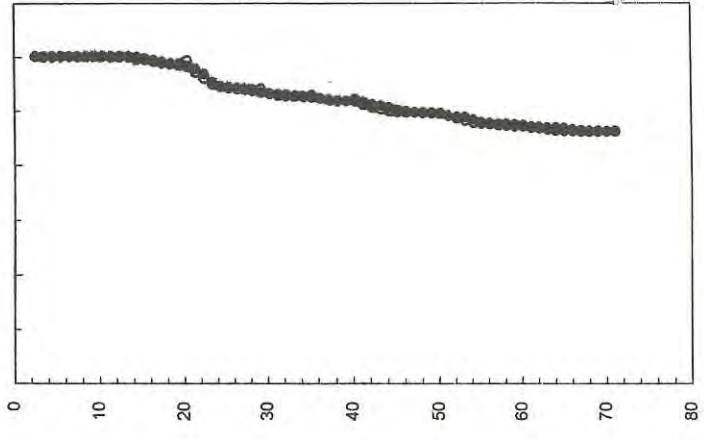
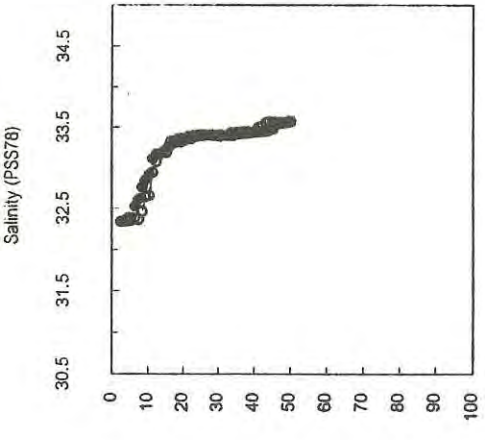
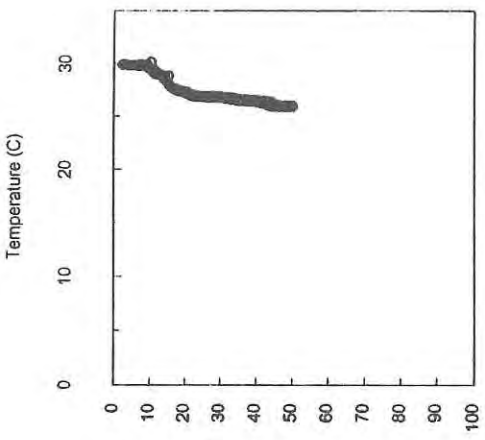
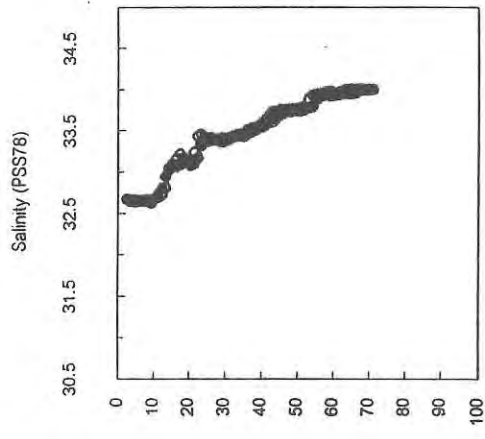
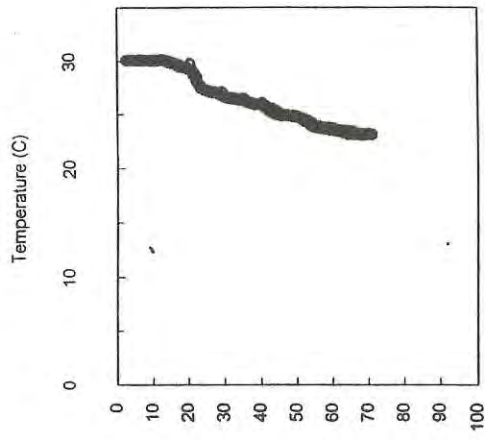

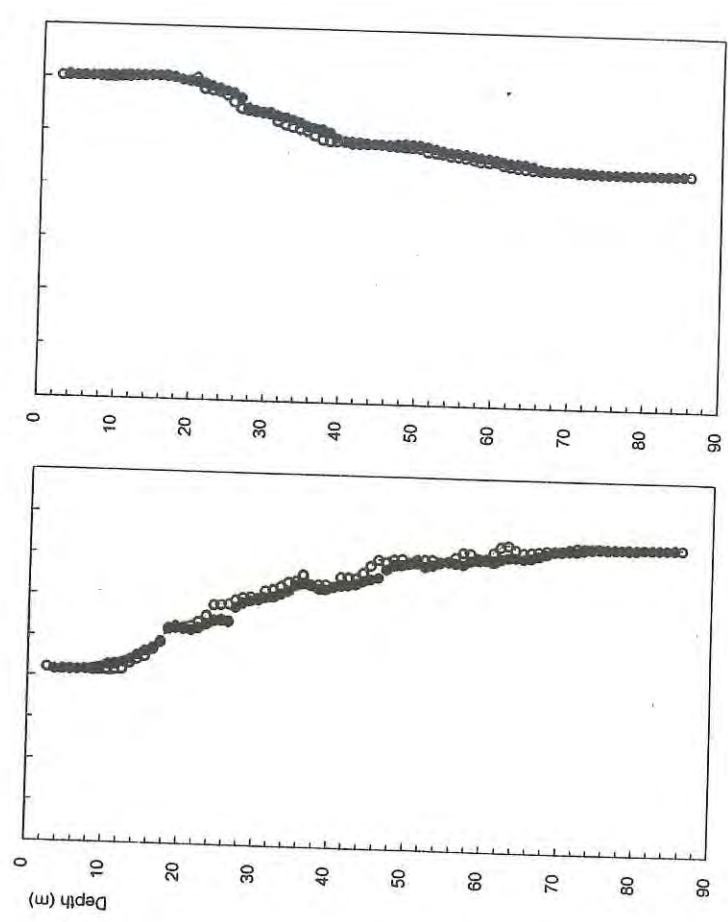
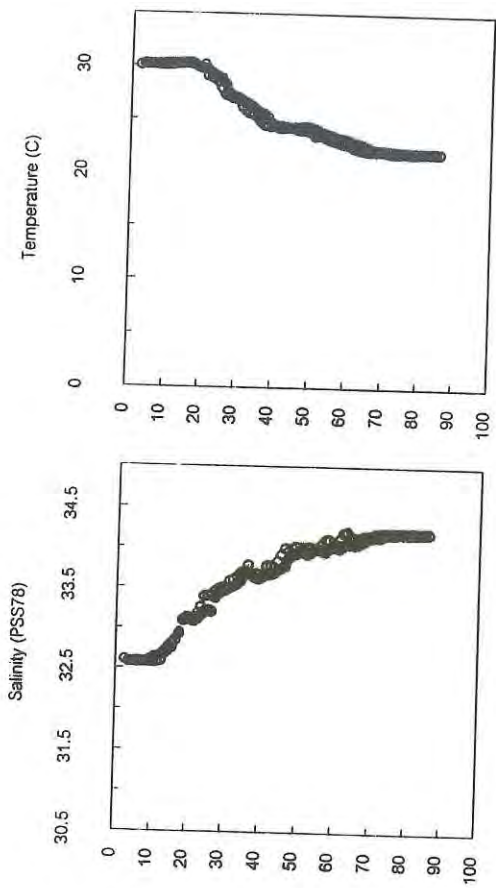

Station 035

● = Downcast

Station 035

○ = Upcast

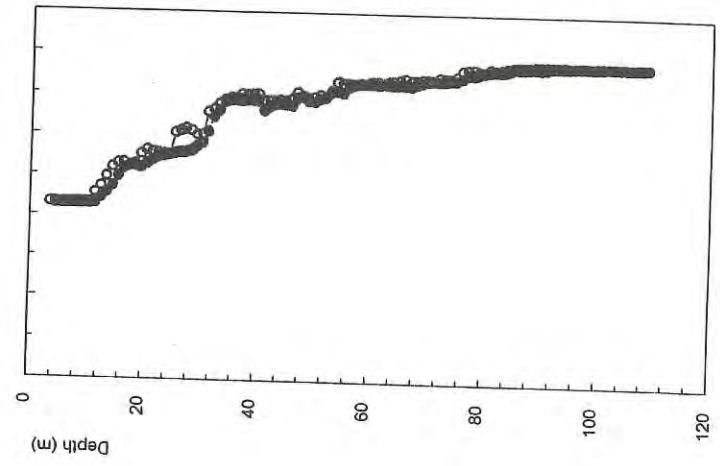
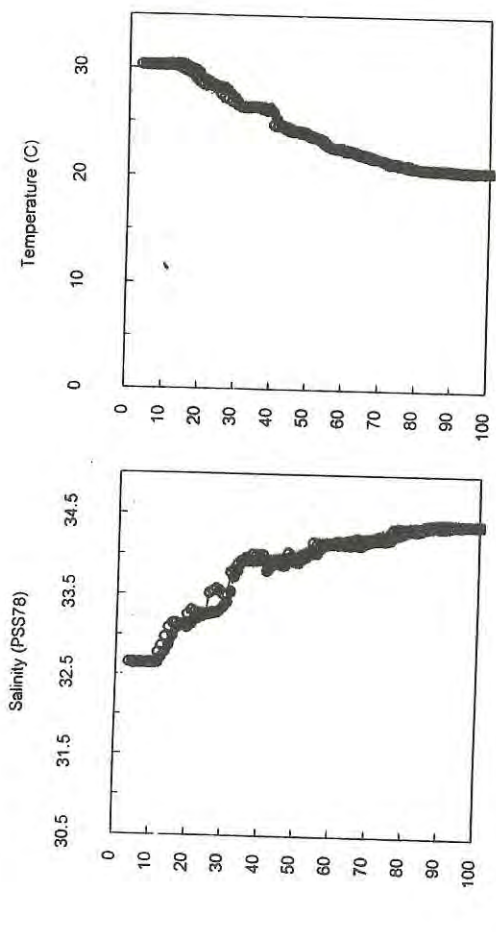

Station 036

● = Downcast

Station 036

○ = Upcast

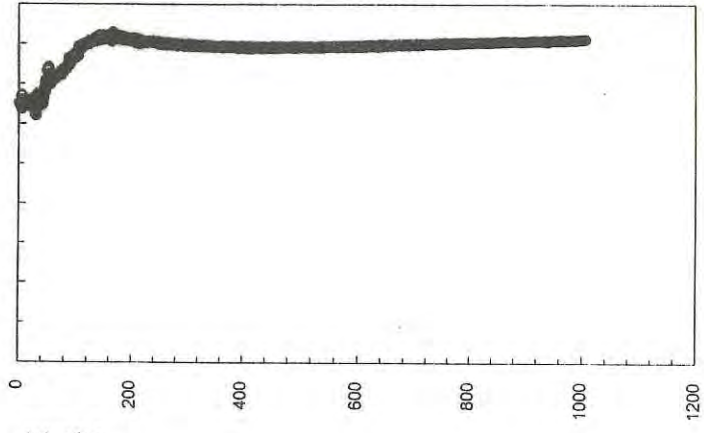
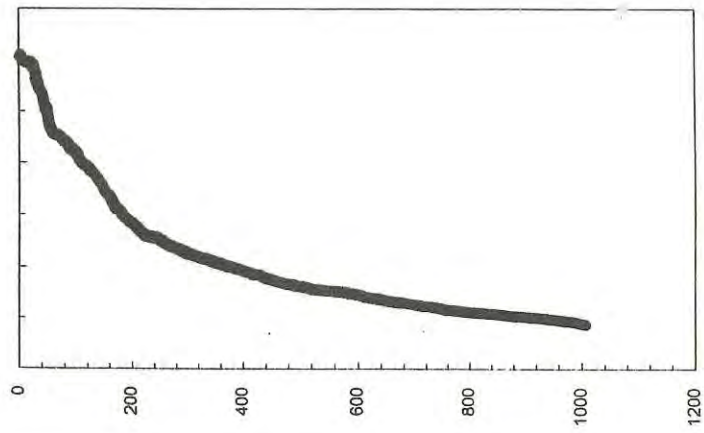
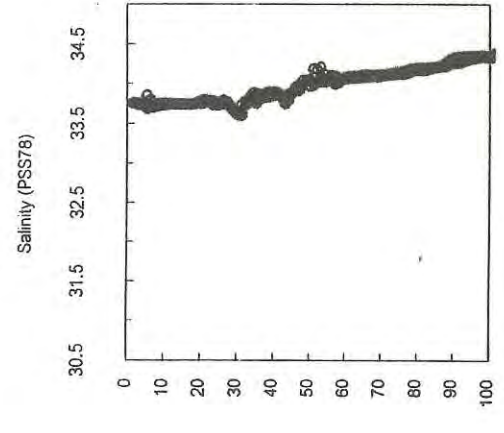
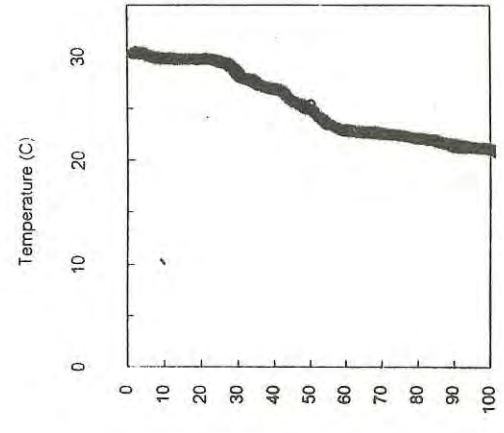

Station 038

o = Upcast

Station 038

● = Downcast

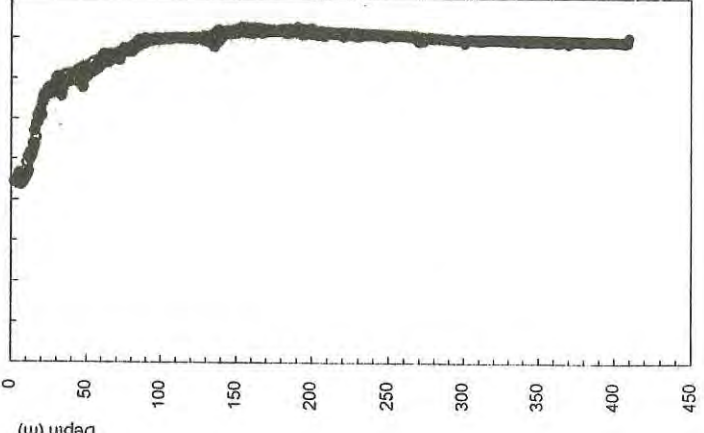
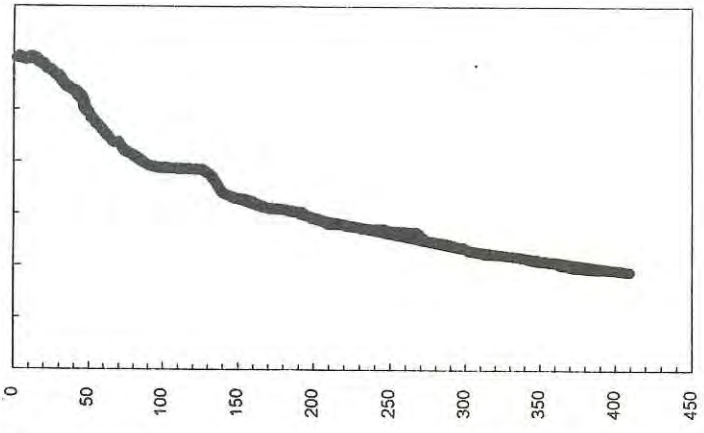
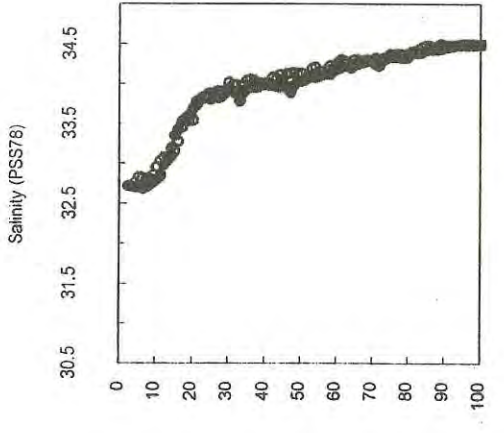
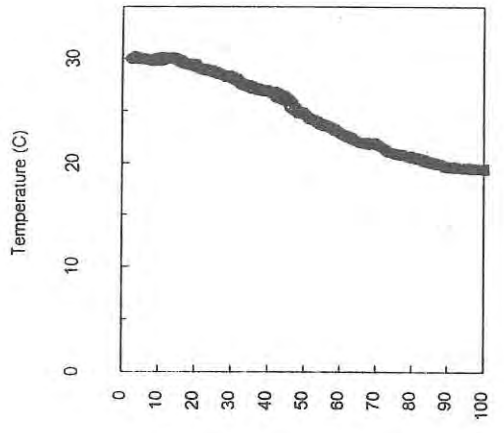

Station 037

o = Upcast

Station 037

● = Downcast

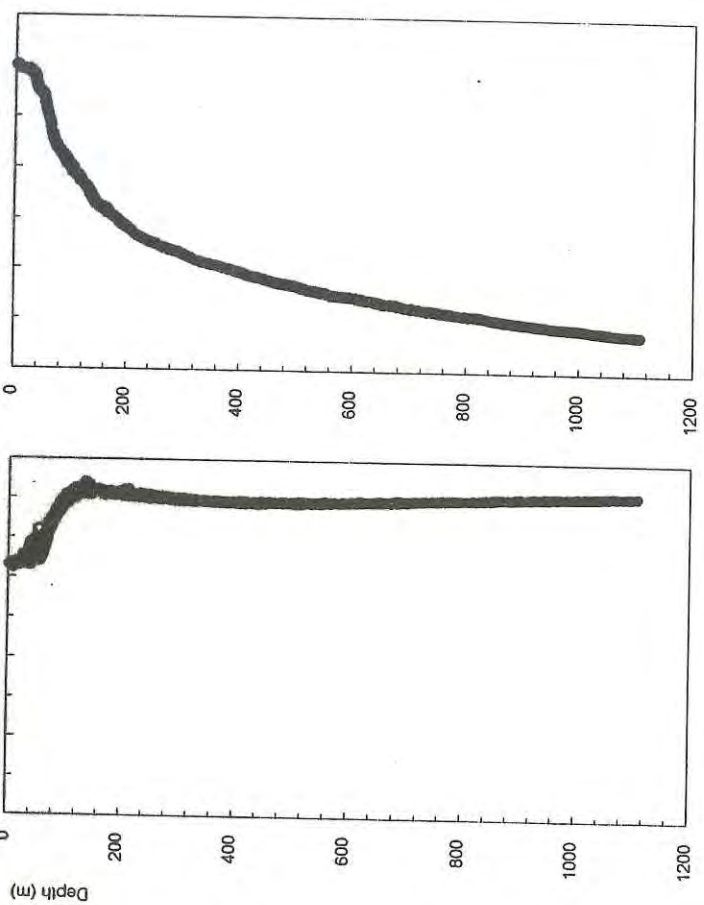
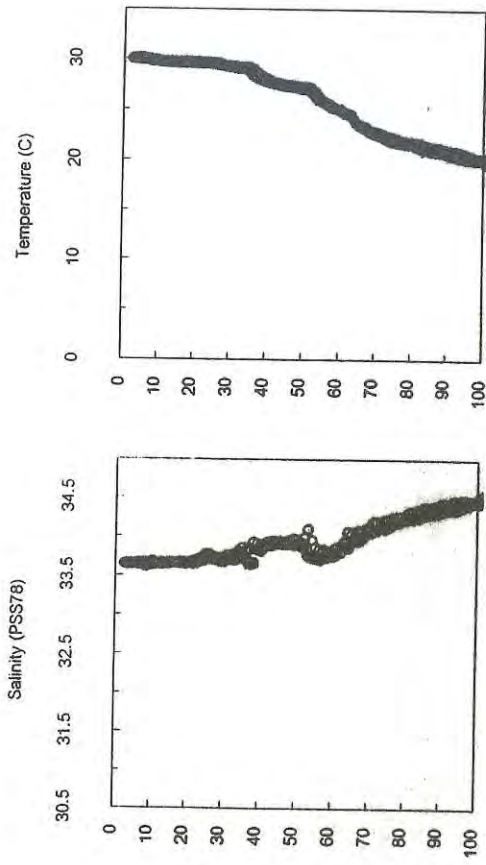

Station 039

● = Downcast

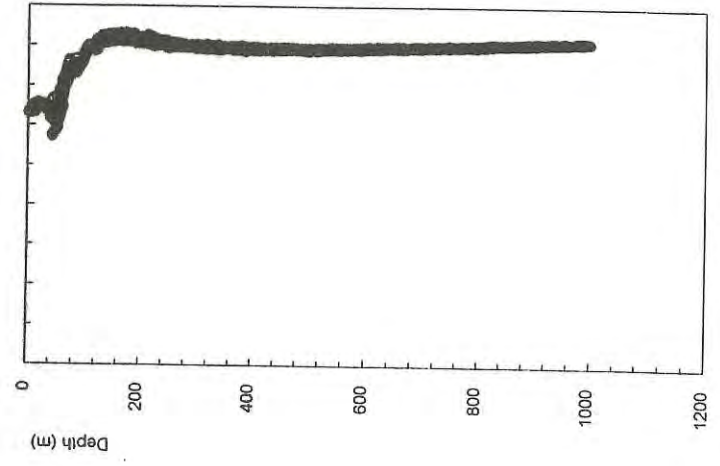
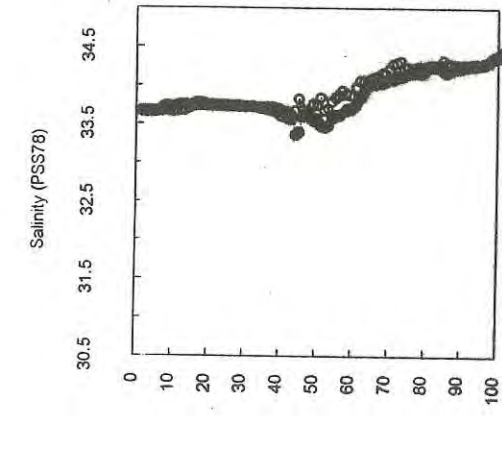

Station 040

● = Downcast

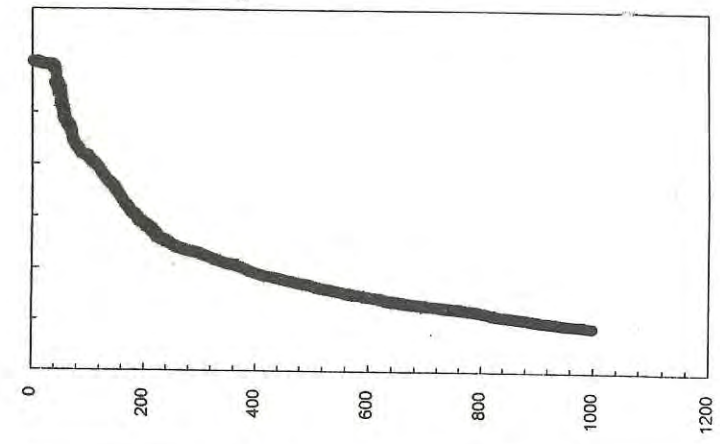
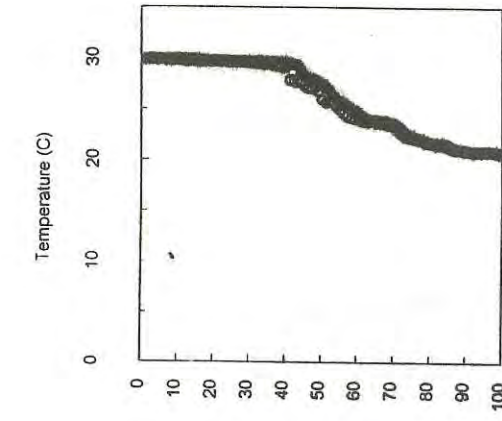

Station 040

○ = Upcast

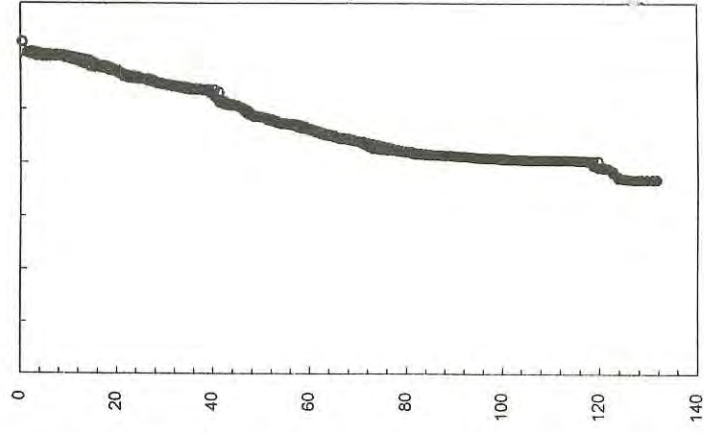
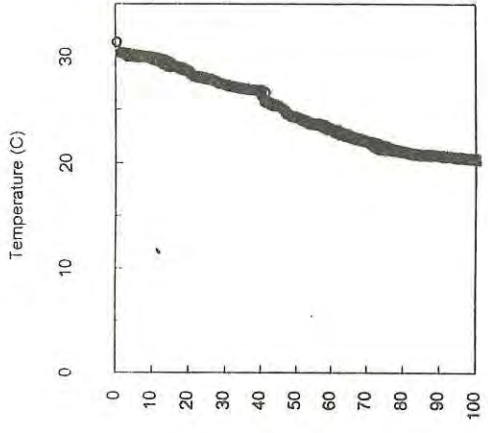

Station 042

o = Upcast

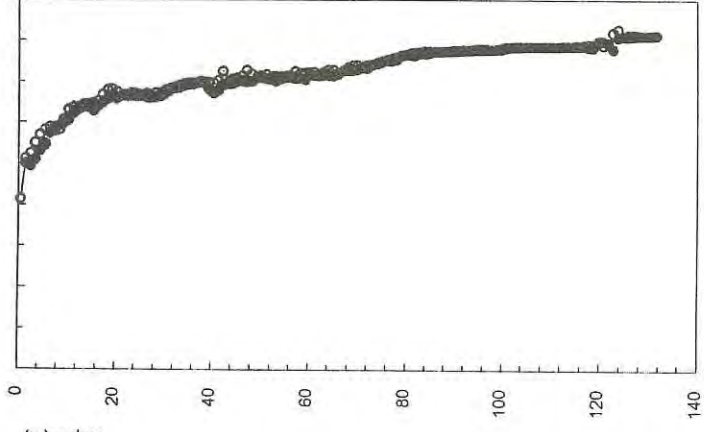
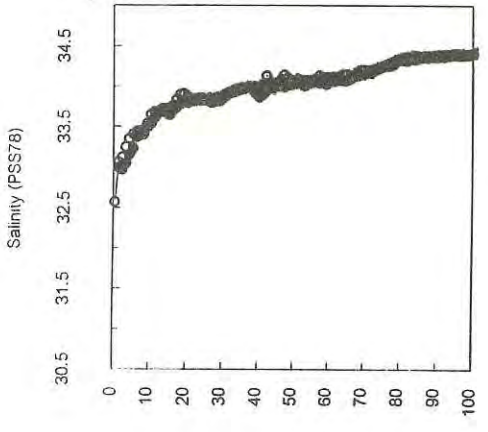

Station 042

● = Downcast

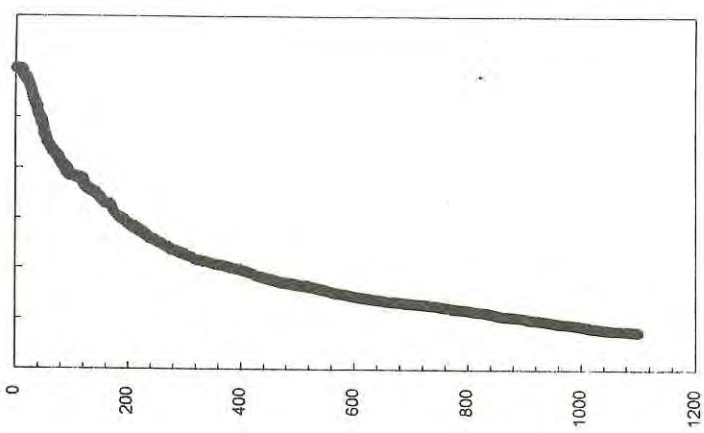
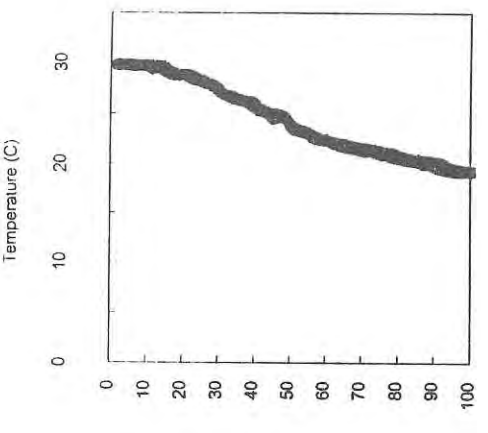

Station 041

o = Upcast

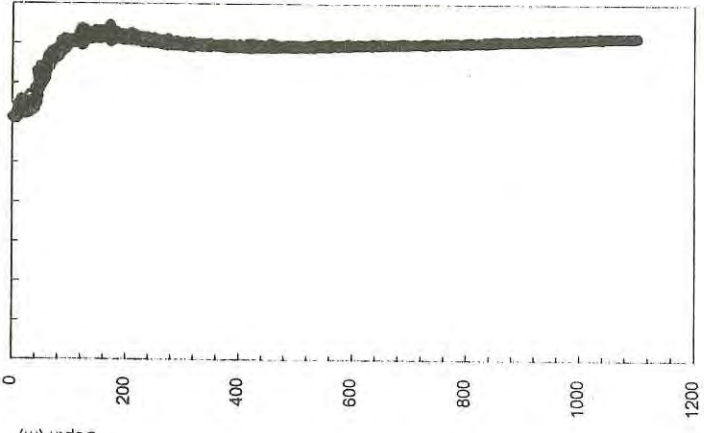
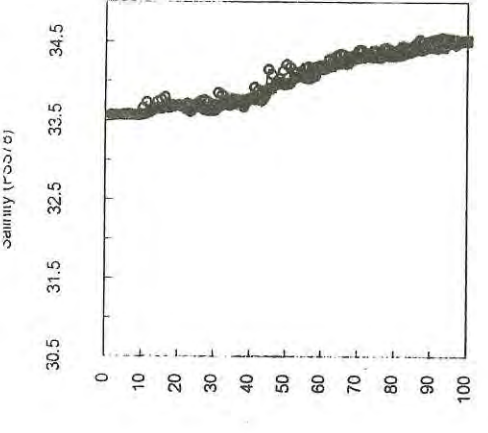

Station 041

● = Downcast

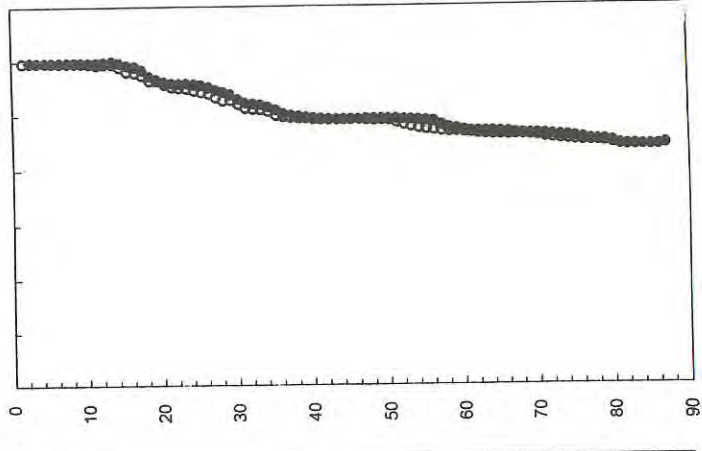
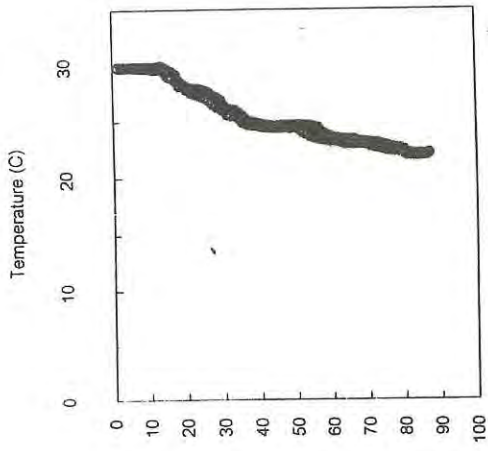

Station 044

o = Upcast

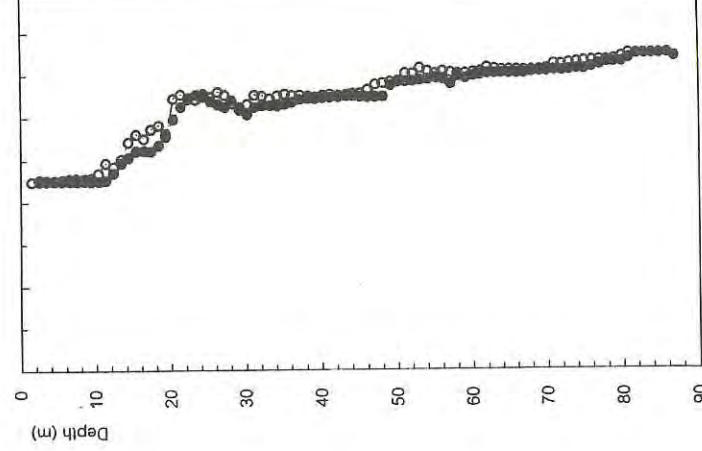
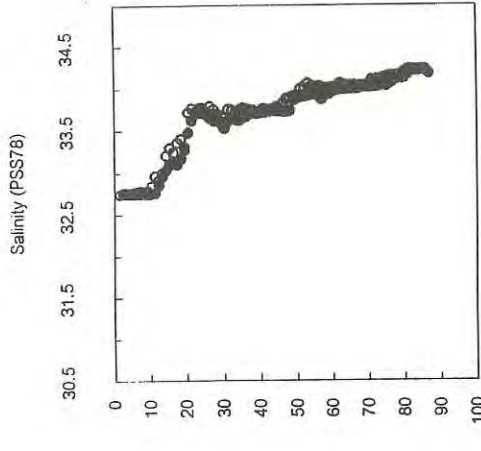

Station 044

● = Downcast

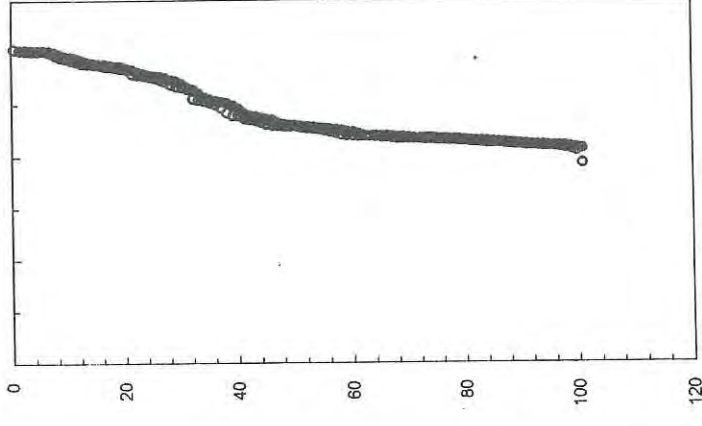
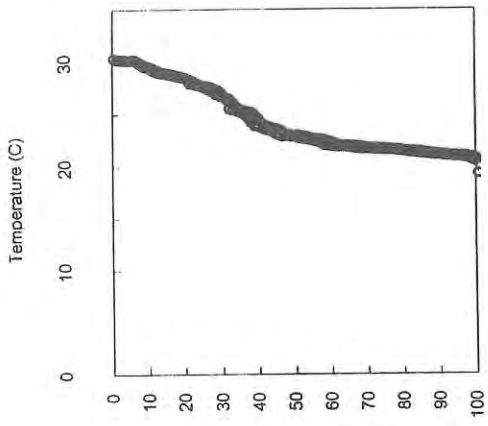

Station 043

o = Upcast

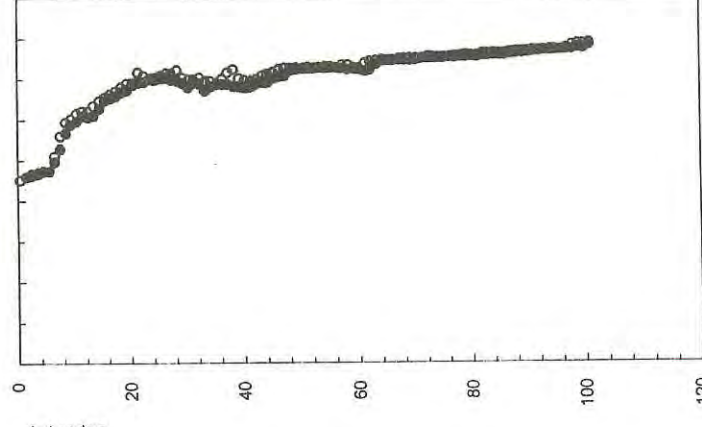
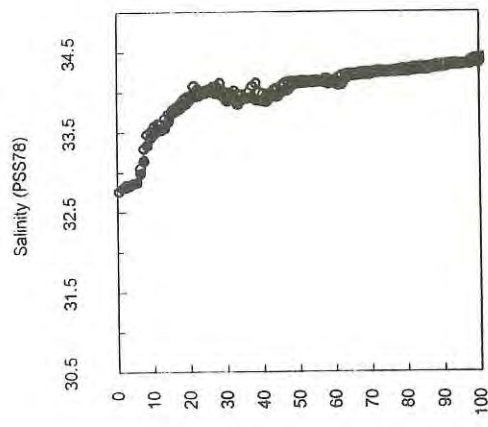

Station 043

● = Downcast

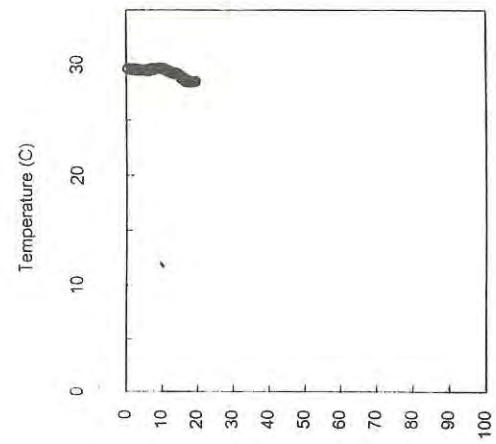

Station 046

o = Upcast
● = Downcast

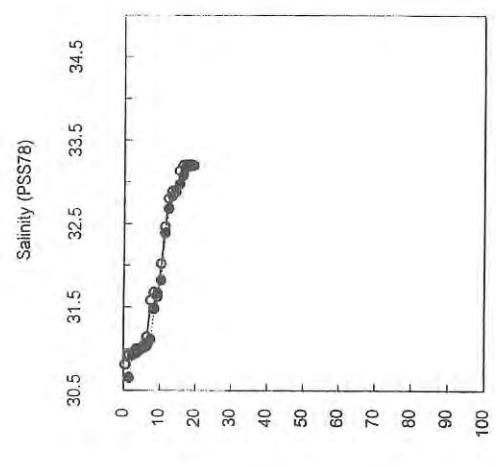

Station 046

● = Downcast
o = Upcast

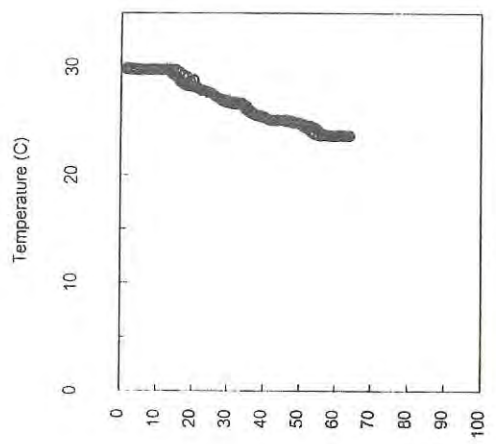

Station 045

o = Upcast
● = Downcast

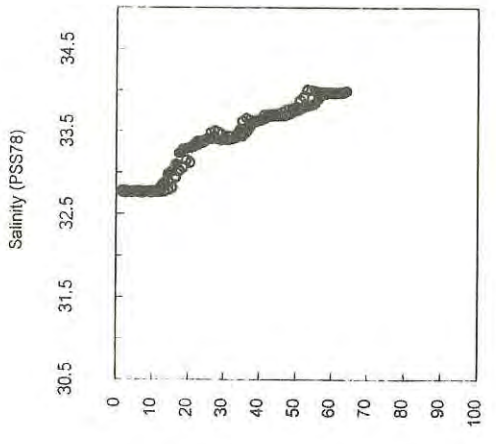

Station 045

● = Downcast
o = Upcast

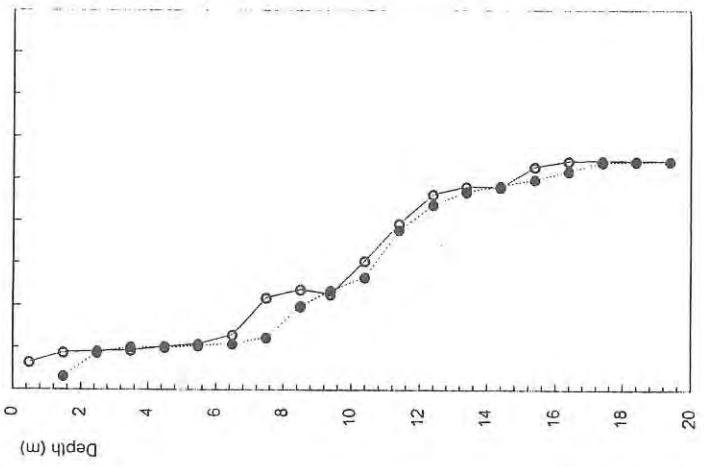
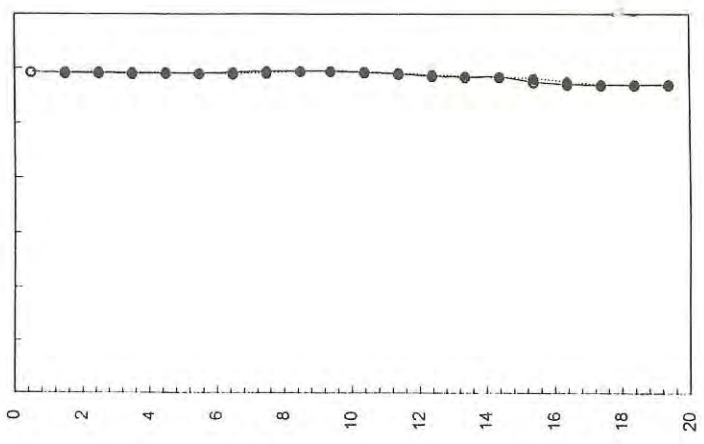

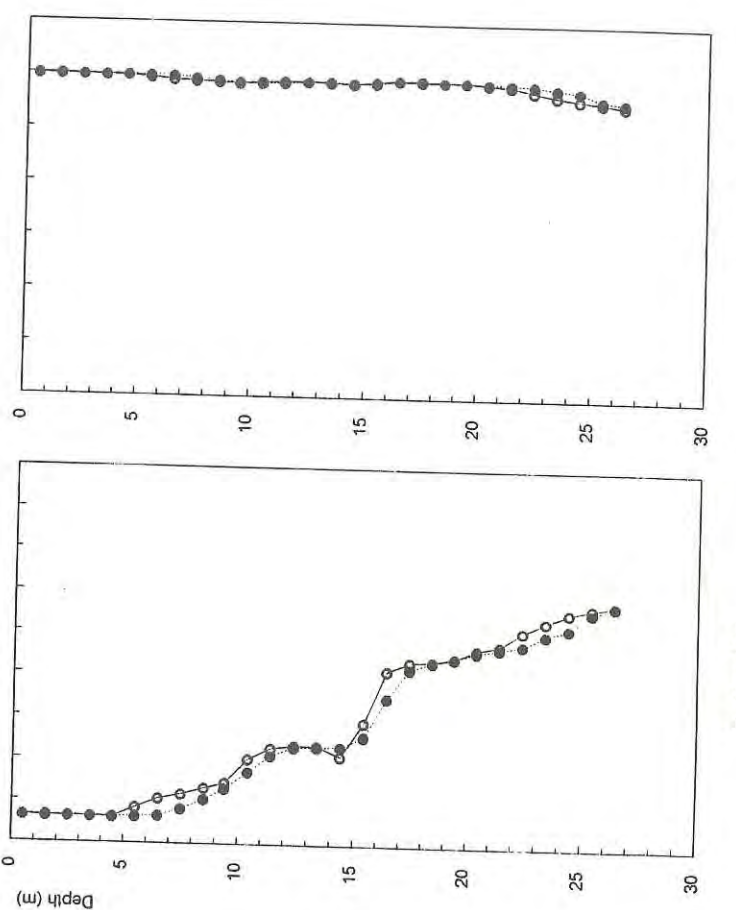
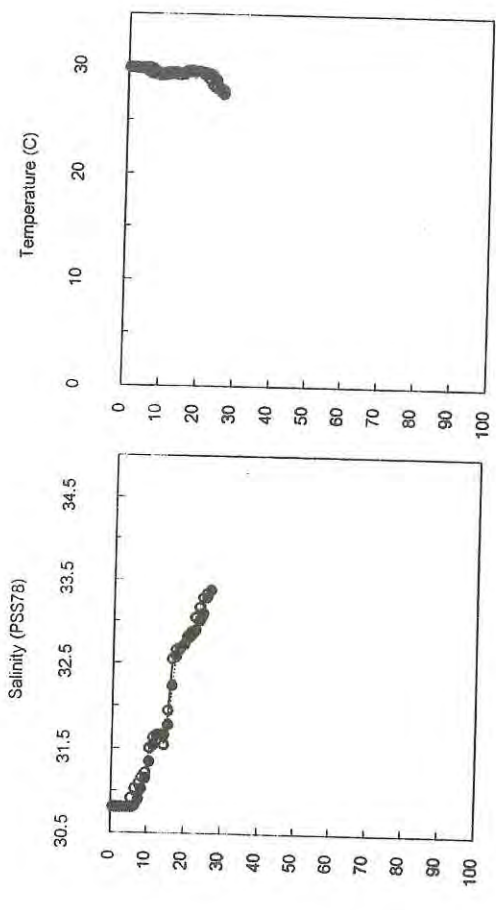
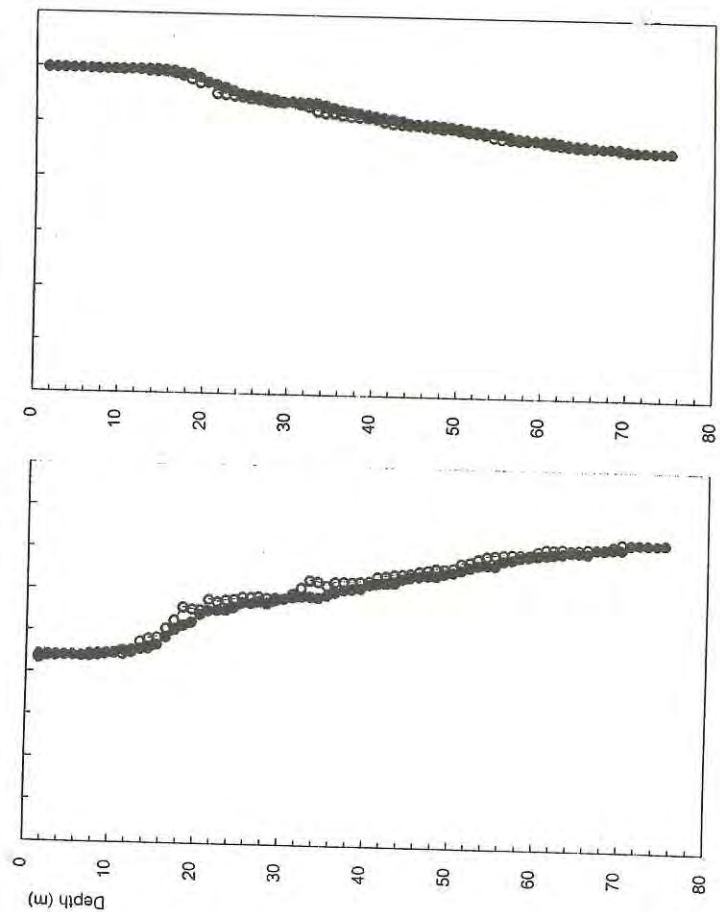
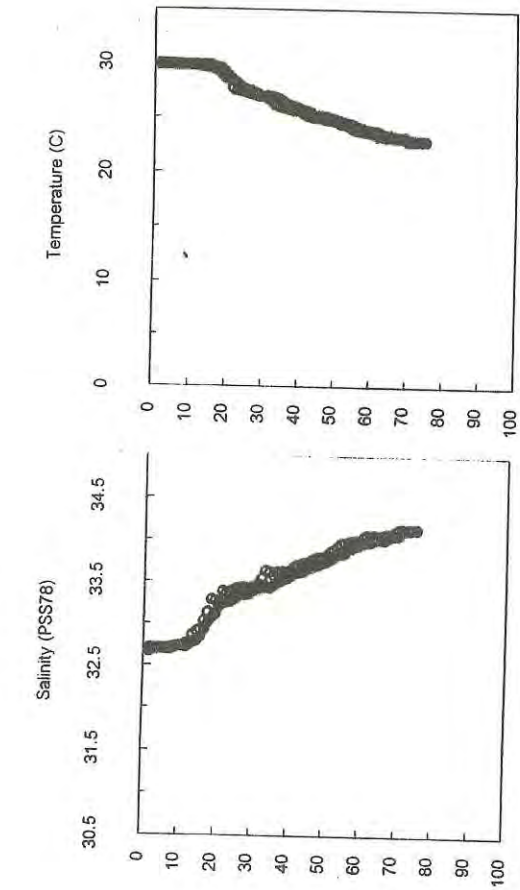

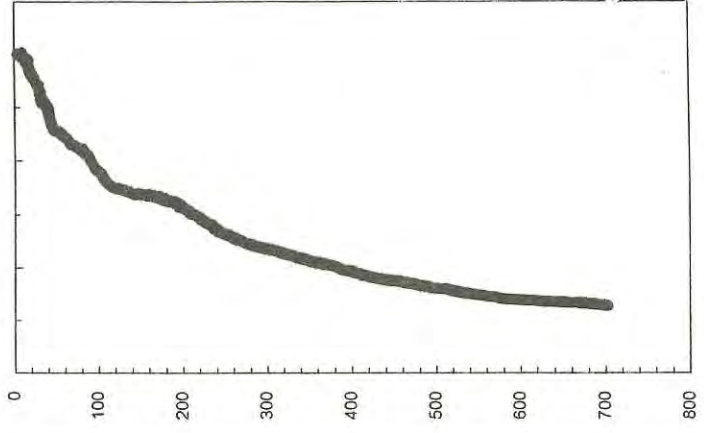
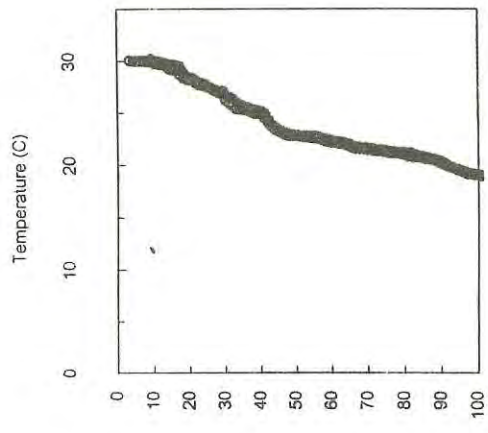

Station 050
o = Upcast

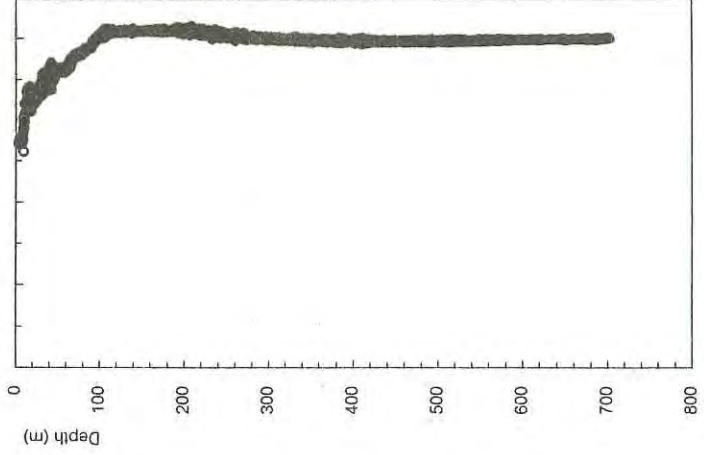
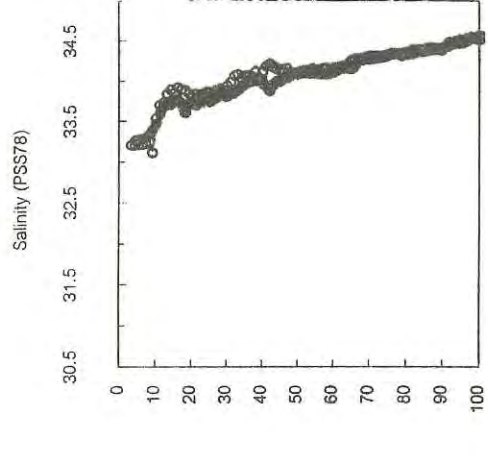

Station 050
● = Downcast

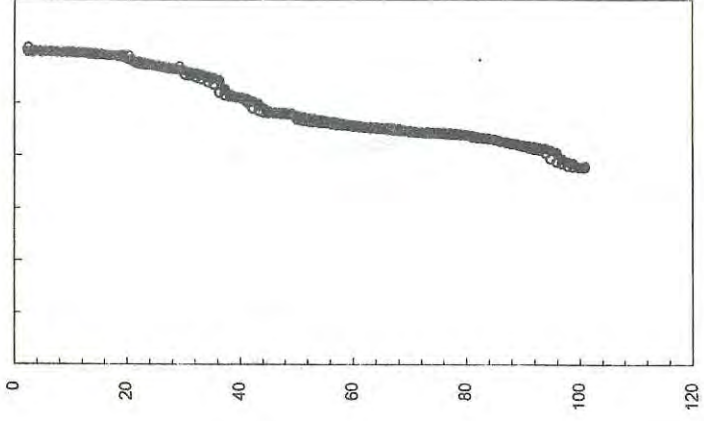
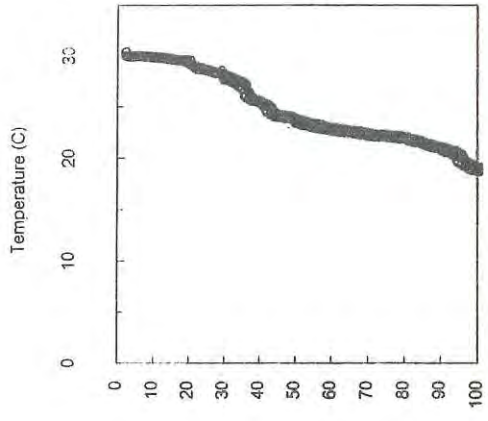

Station 049
o = Upcast

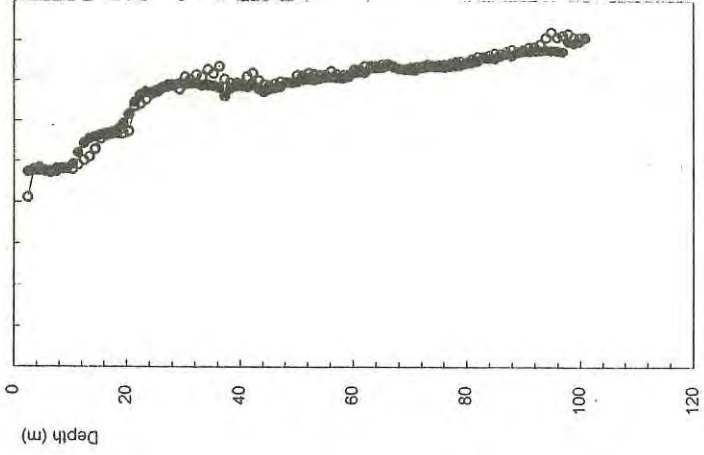
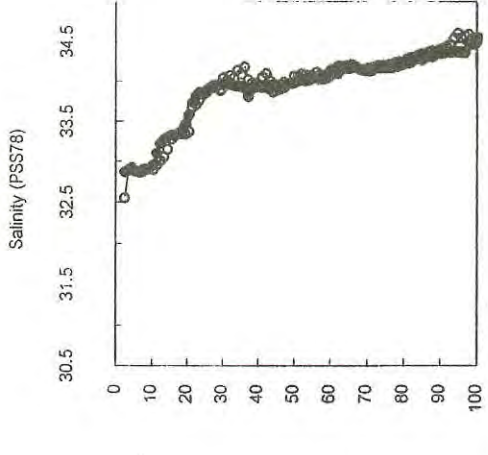

Station 049
● = Downcast

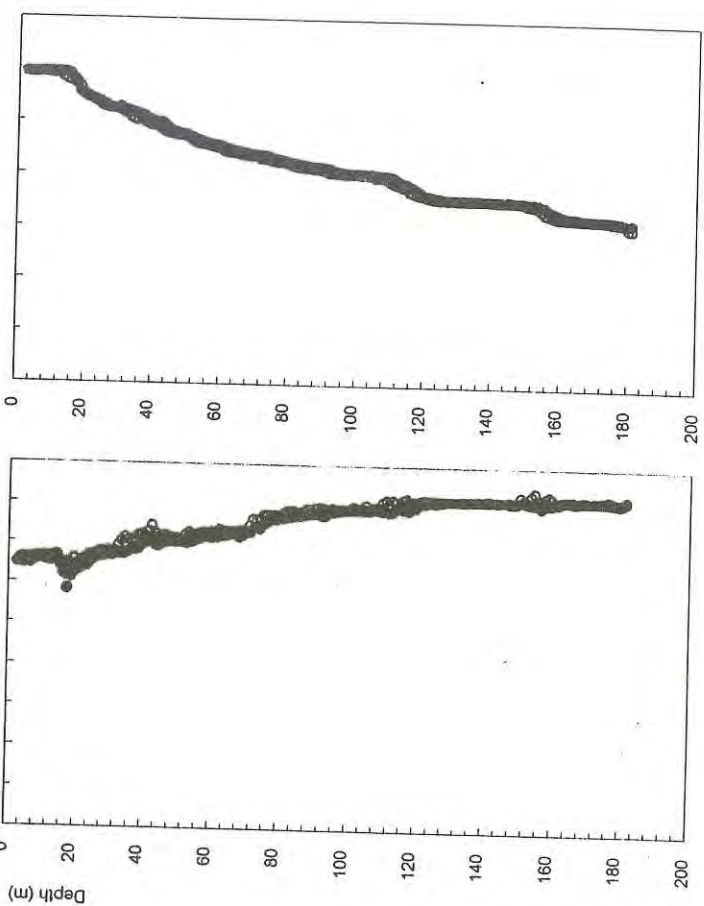
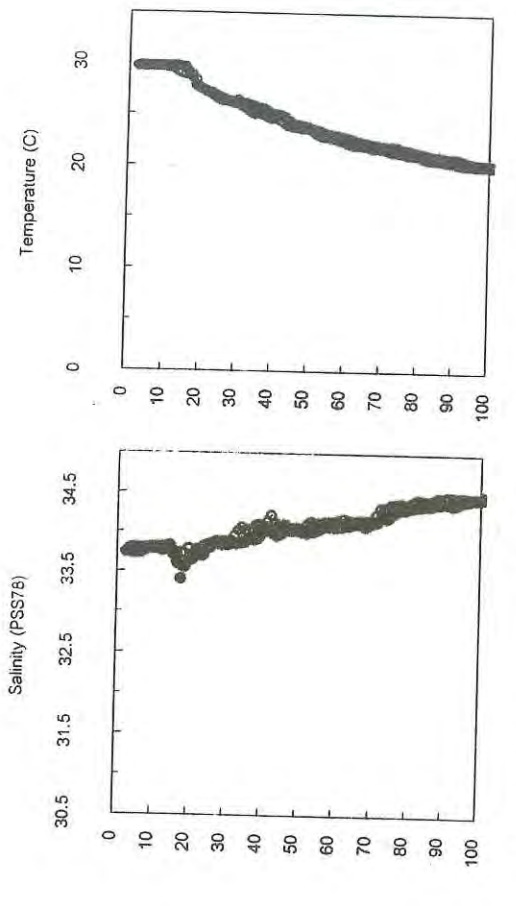
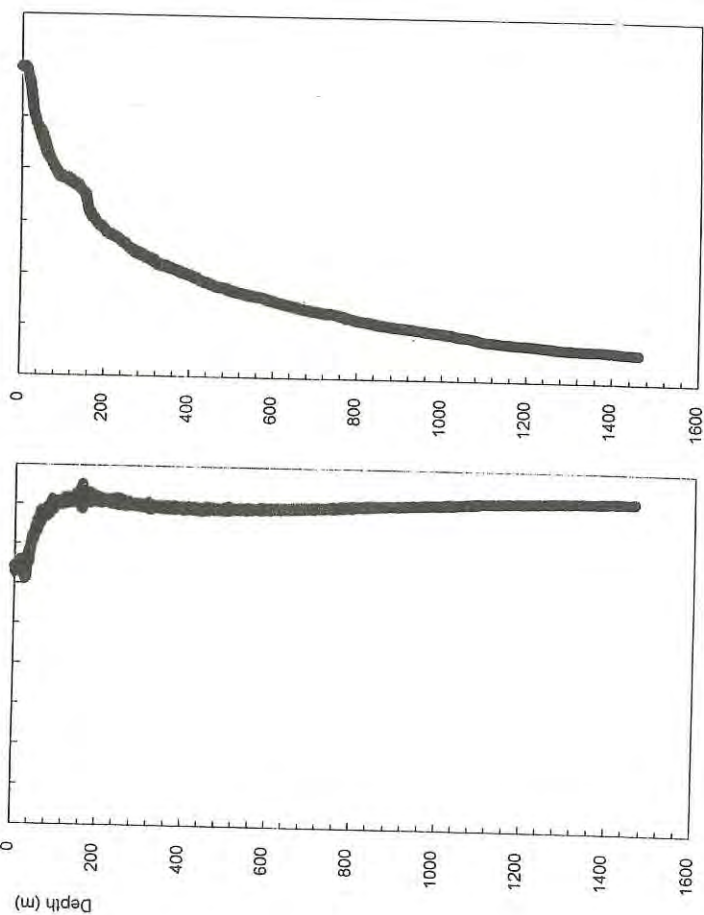
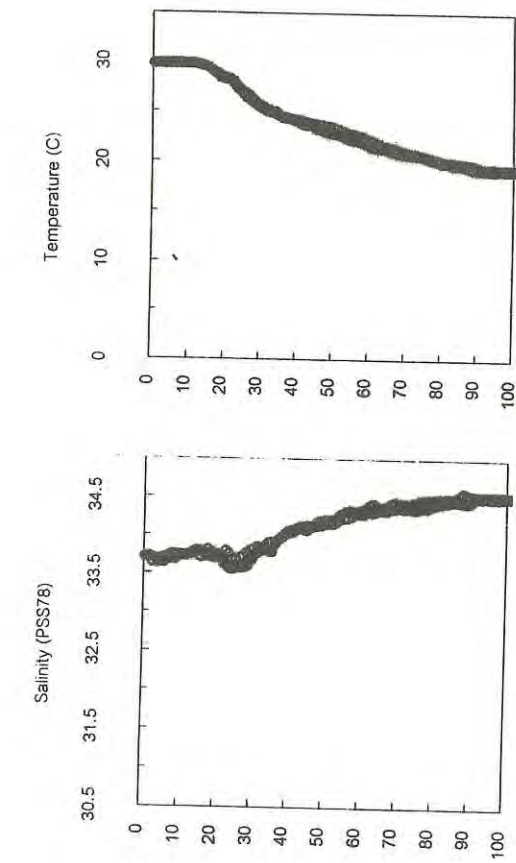

Station 052
 ● = Downcast
 ○ = Upcast

Station 051
 ● = Downcast
 ○ = Upcast

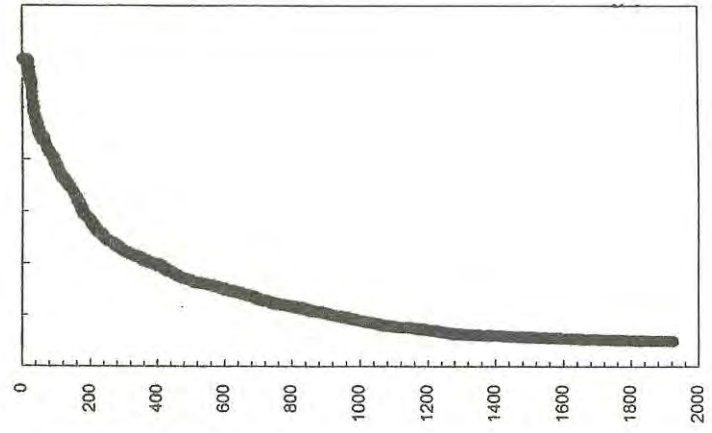
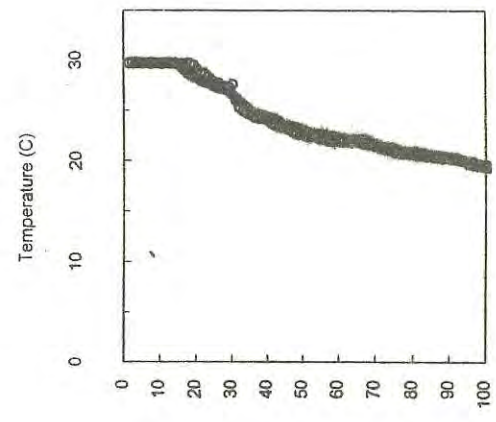

Station 054

o = Upcast

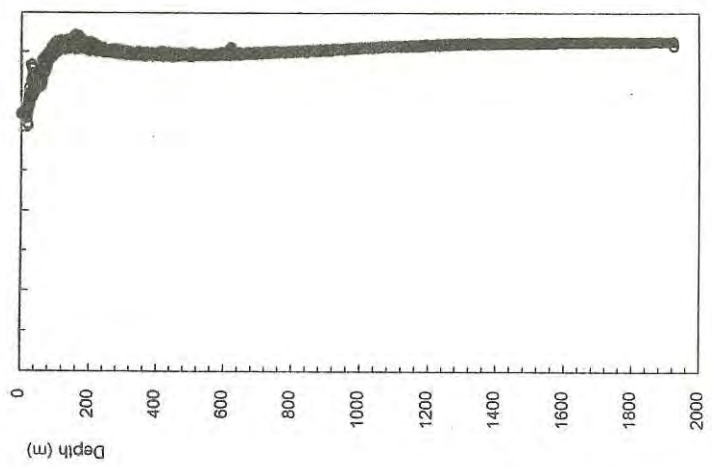
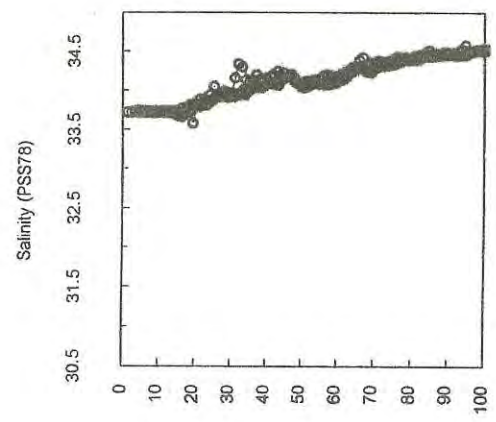

Station 054

● = Downcast

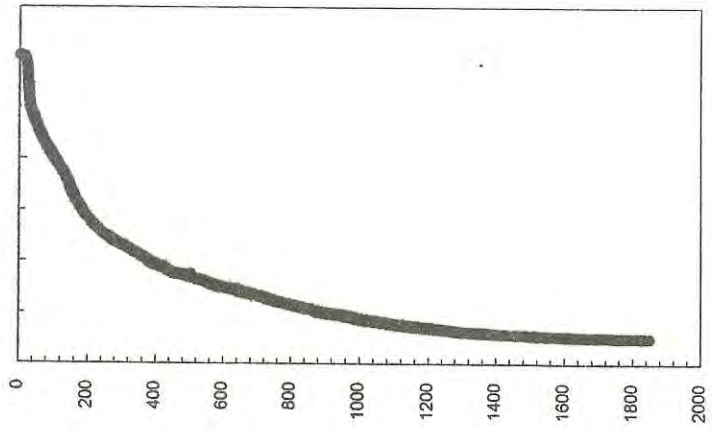
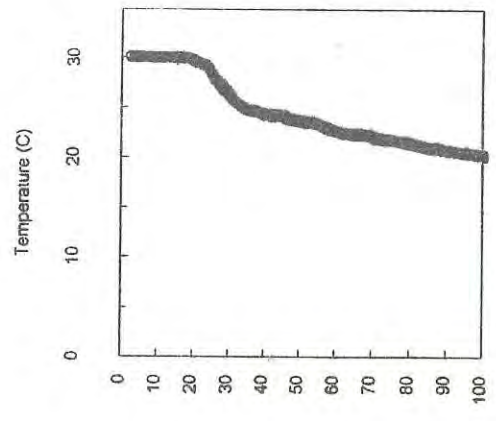

Station 053

o = Upcast

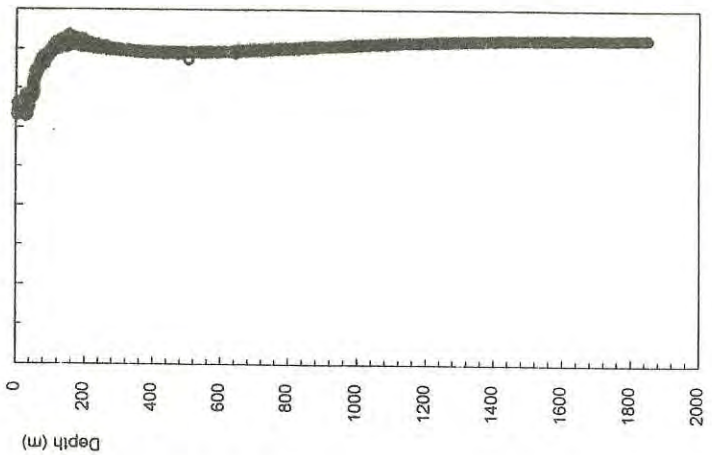
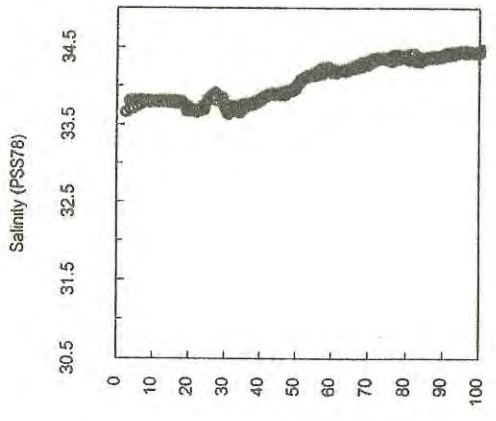

Station 053

● = Downcast

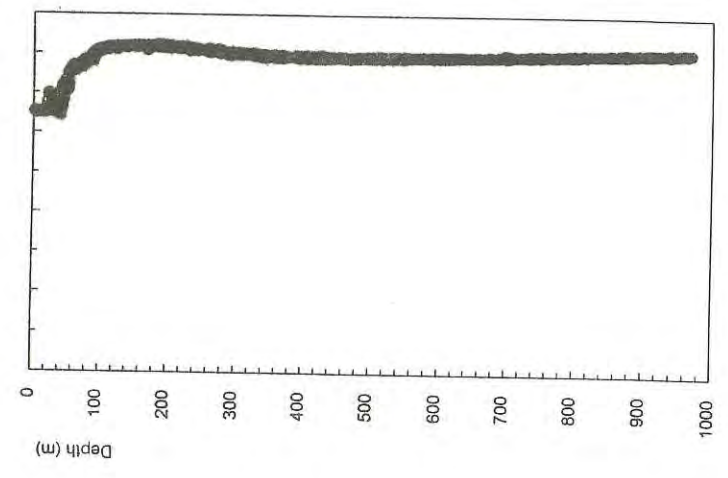
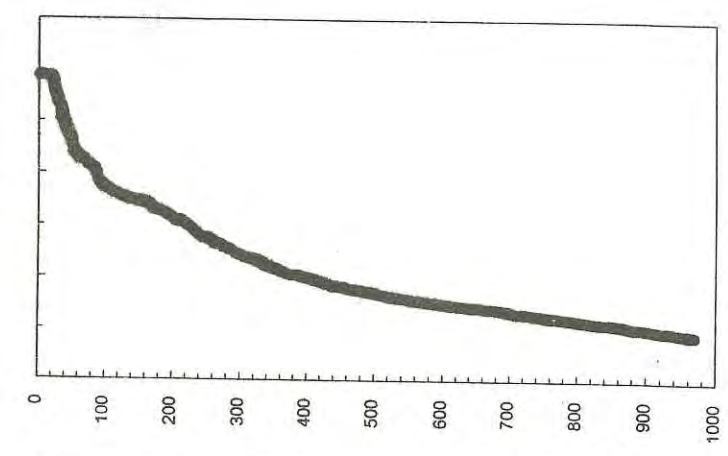
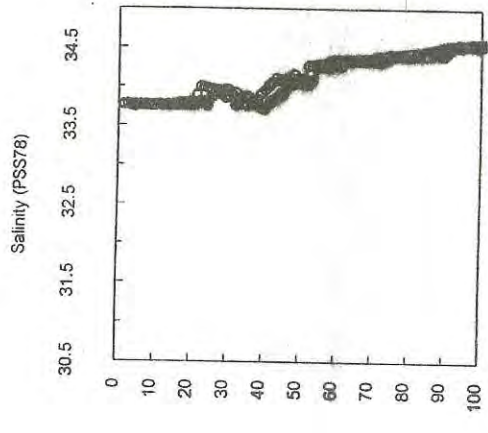
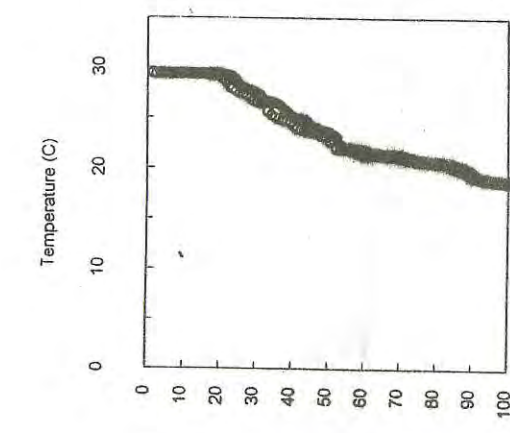

Station 056

o = Upcast

Station 056

● = Downcast

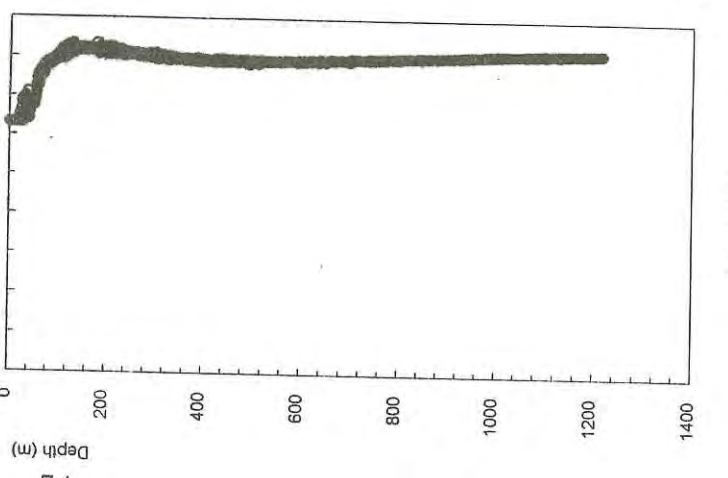
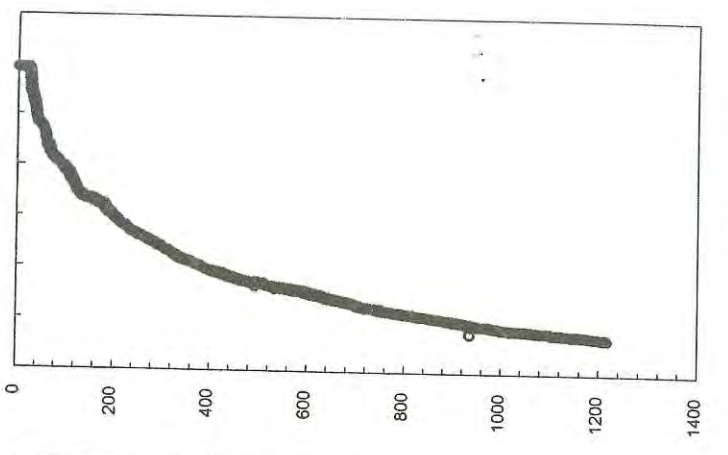
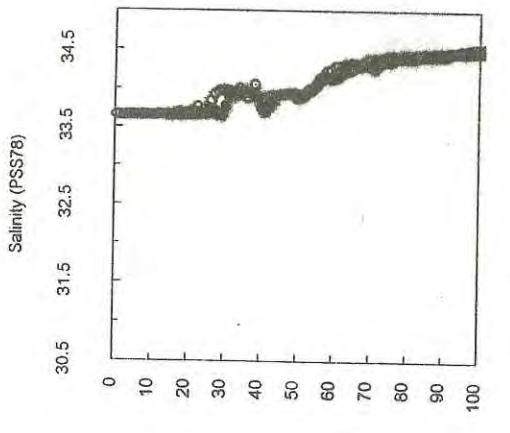
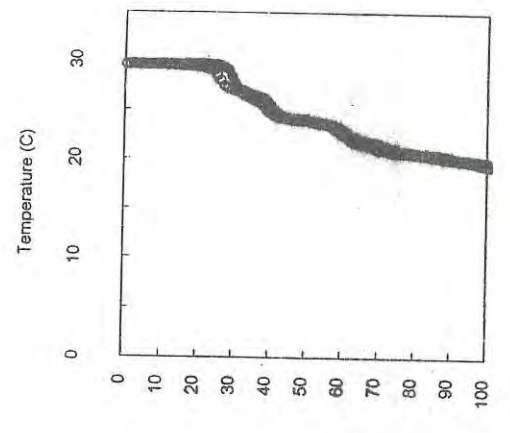

Station 055

o = Upcast

Station 055

● = Downcast

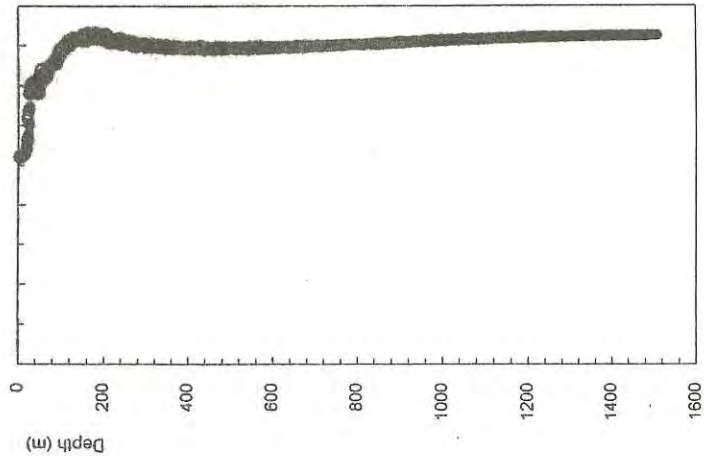
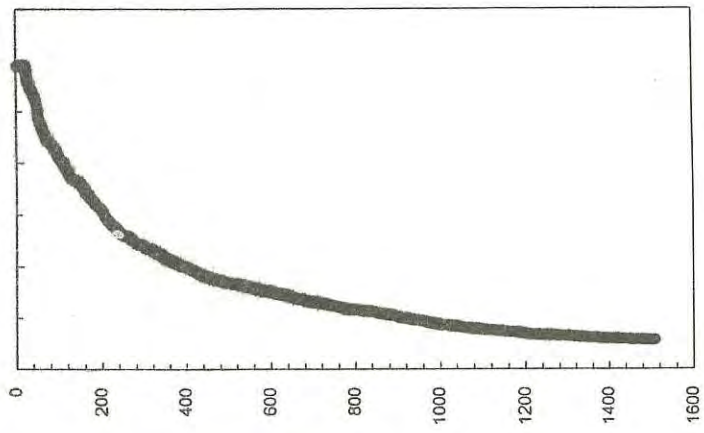
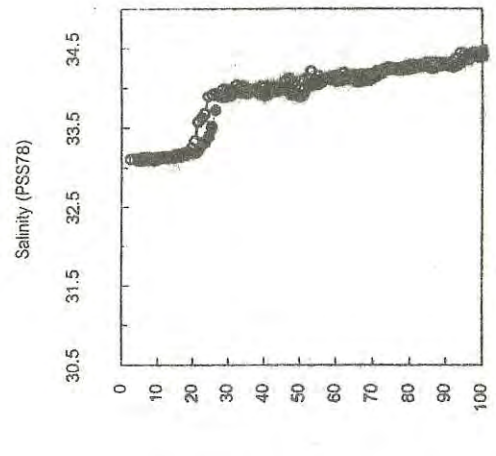
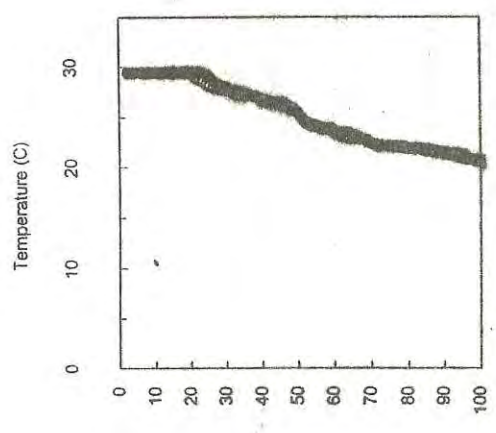

Station 058
o = Upcast

Station 058
● = Downcast

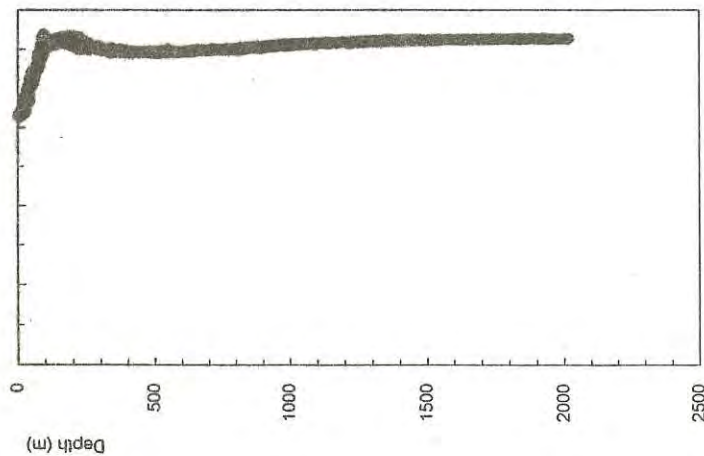
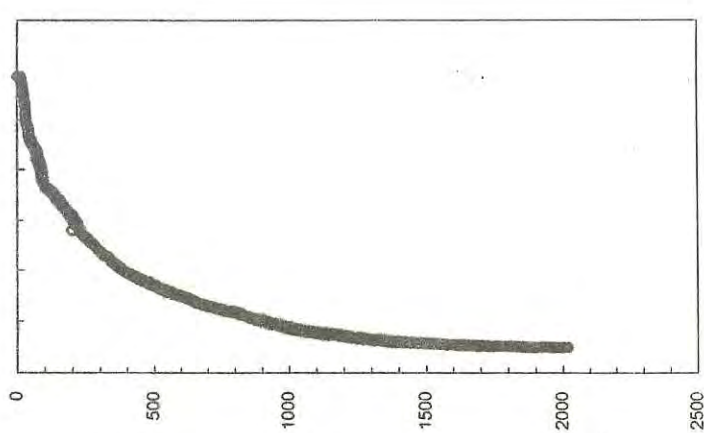
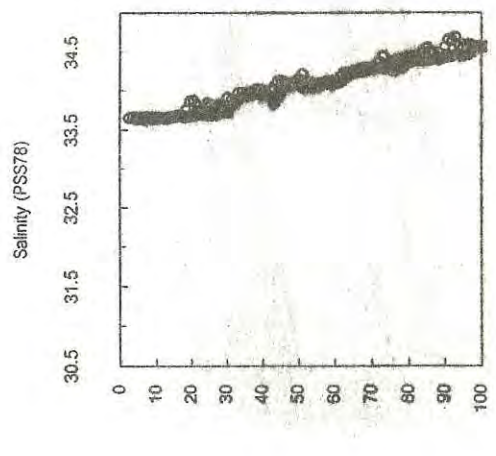
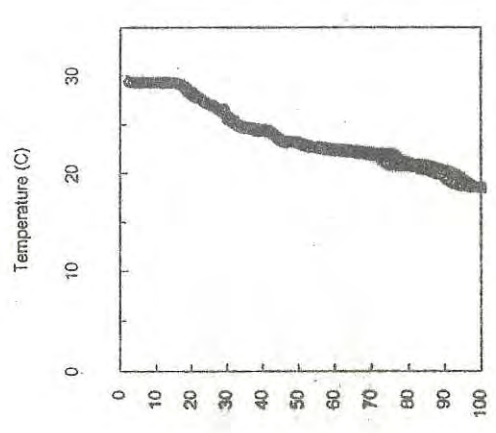

Station 057
o = Upcast

Station 057
● = Downcast

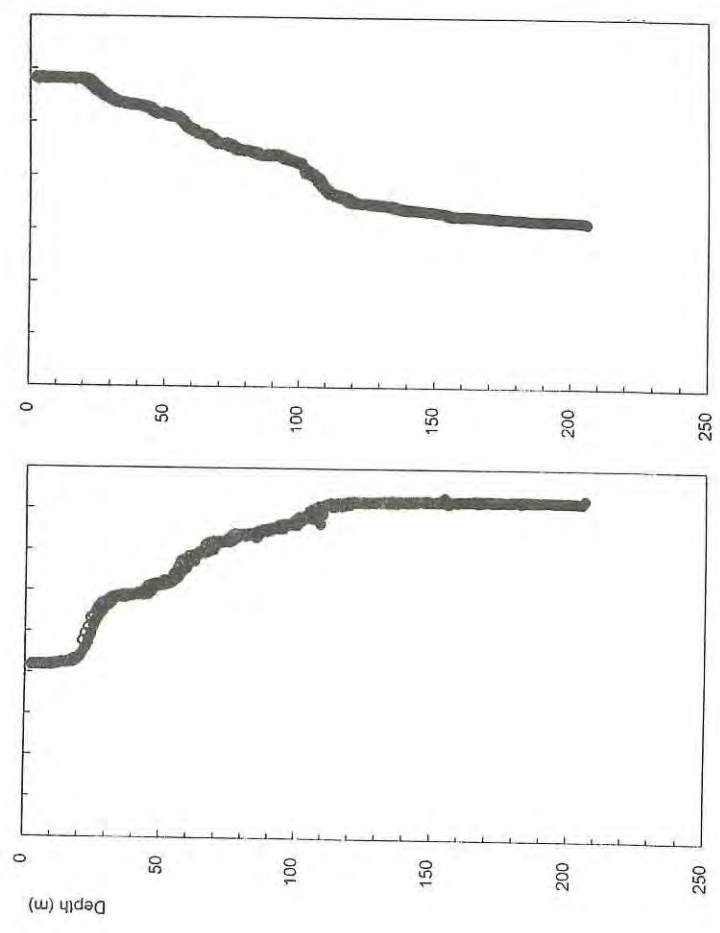
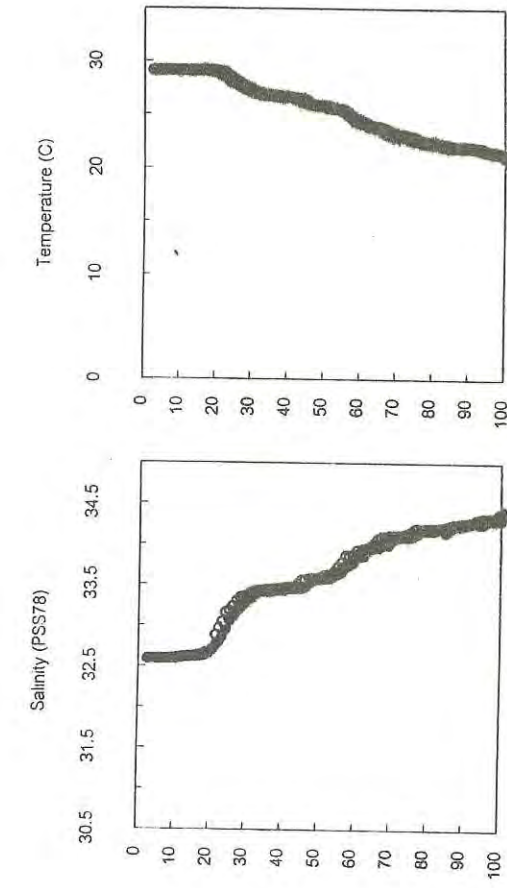

Station 060
 o = Upcast
 ● = Downcast

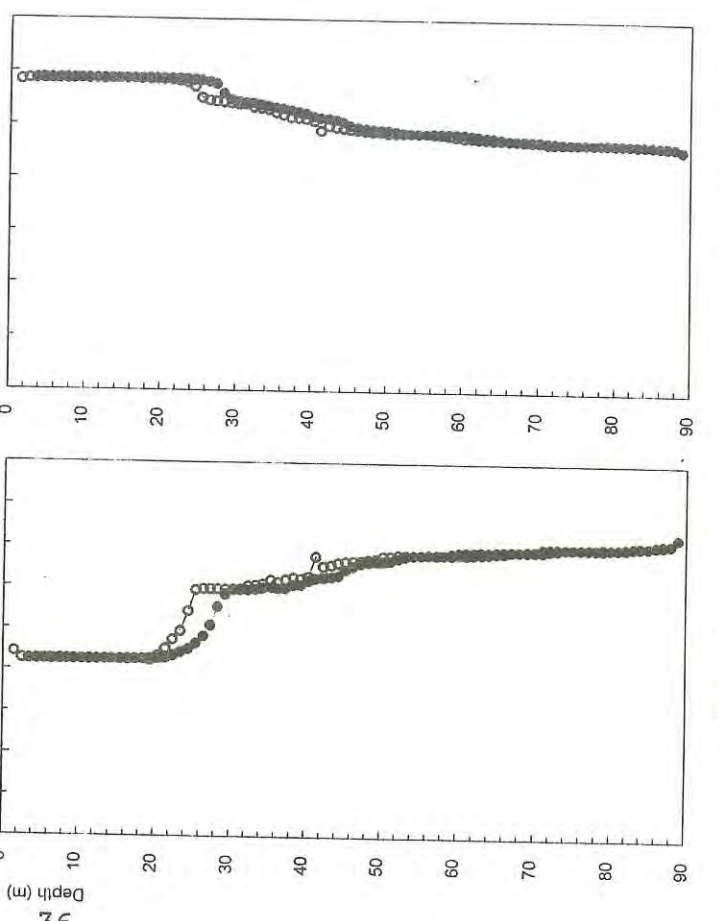
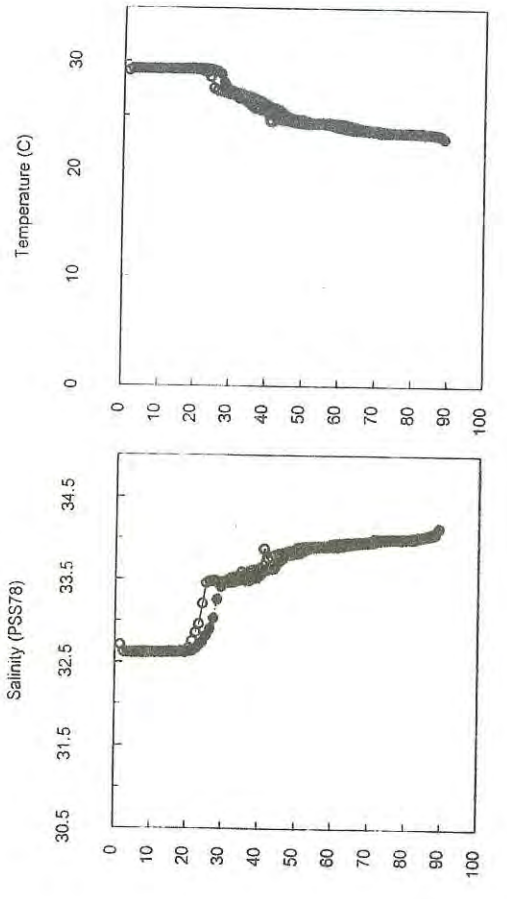

Station 059
 o = Upcast
 ● = Downcast

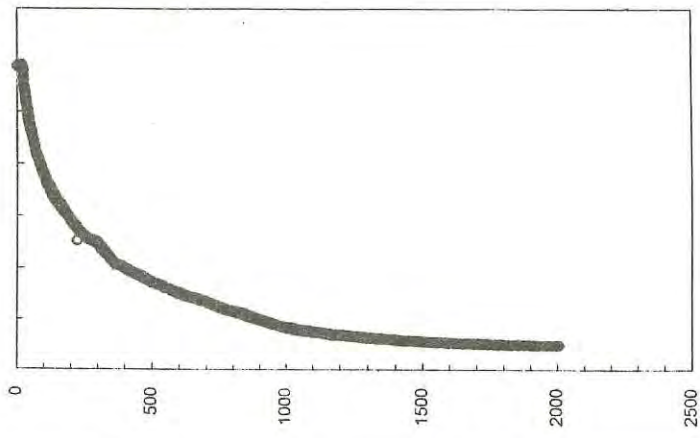
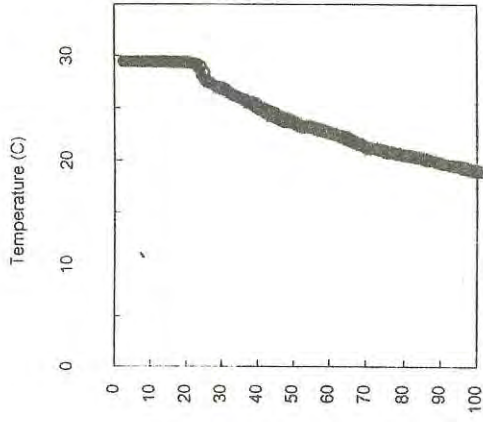

Station 062

o = Upcast

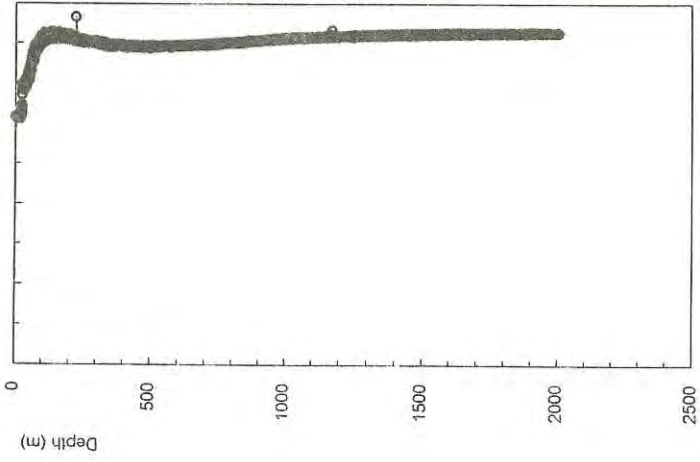
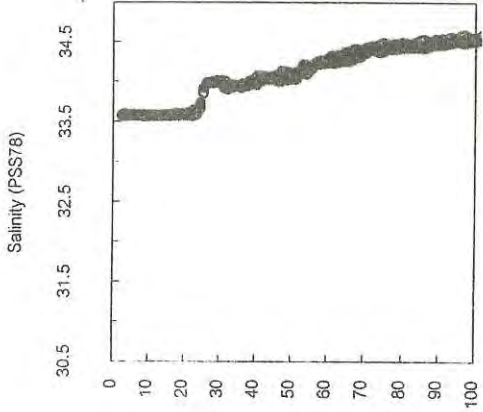

Station 062

● = Downcast

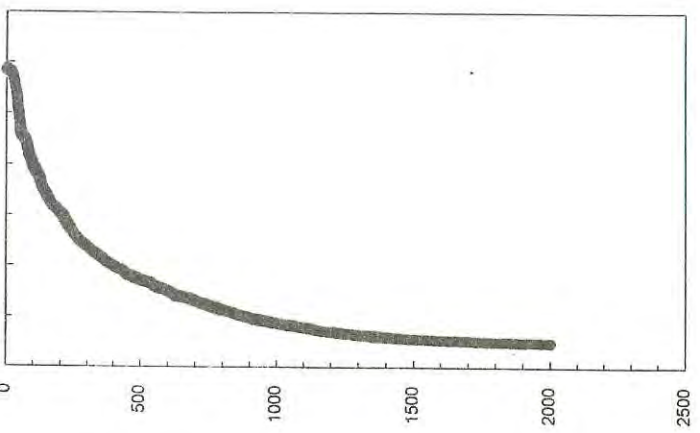
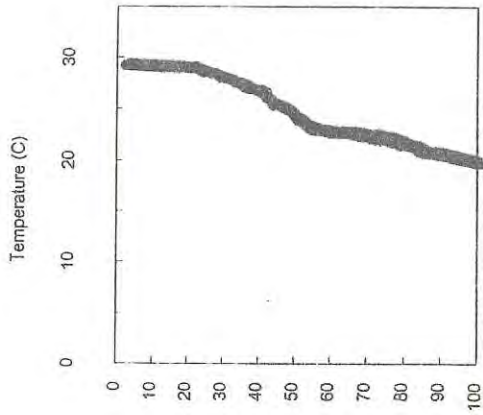

Station 061

o = Upcast

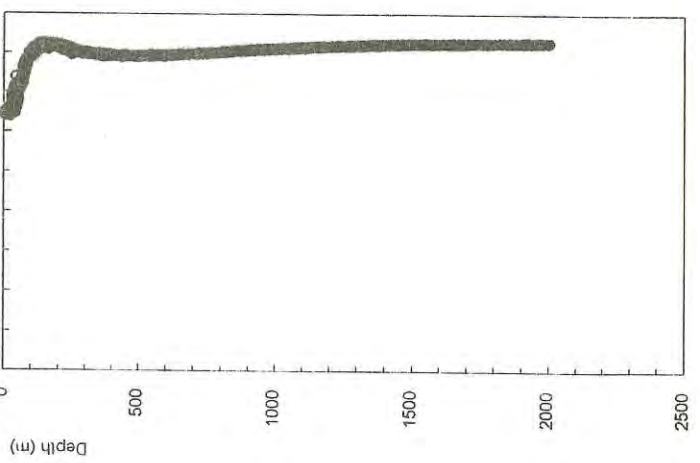
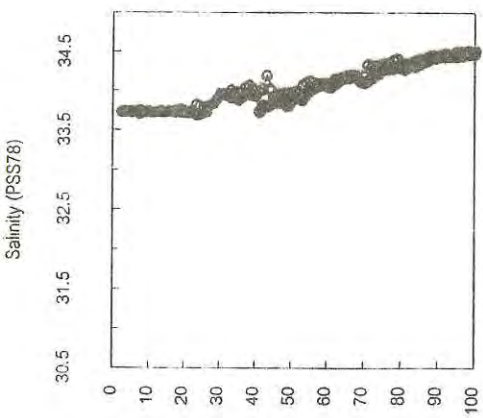

Station 061

● = Downcast

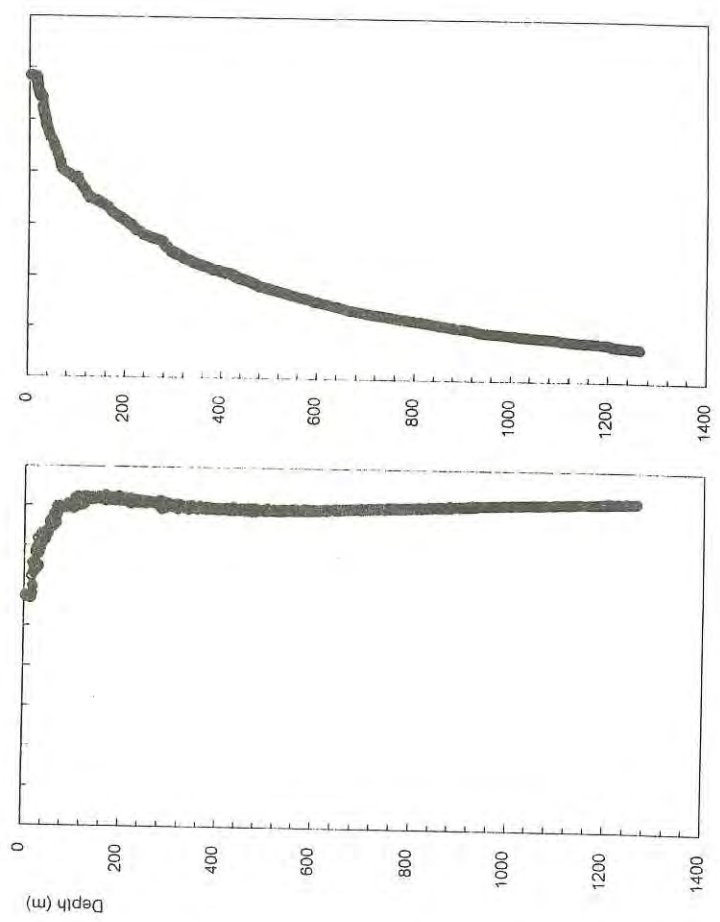
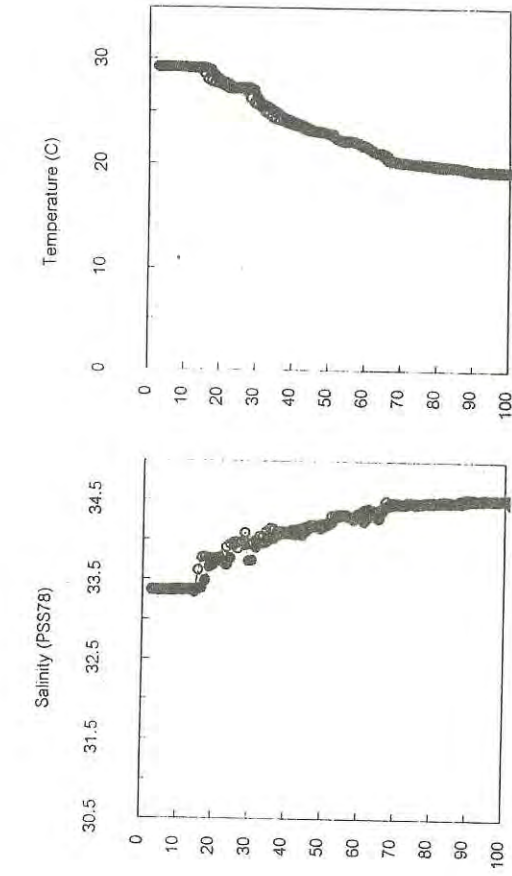

Station 064
o = Upcast
● = Downcast

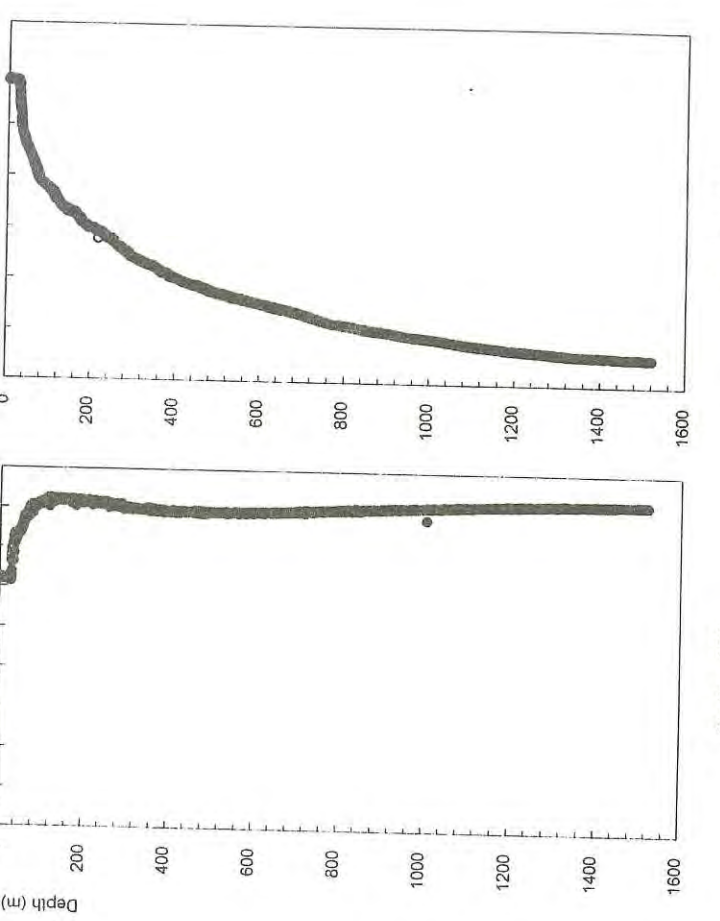
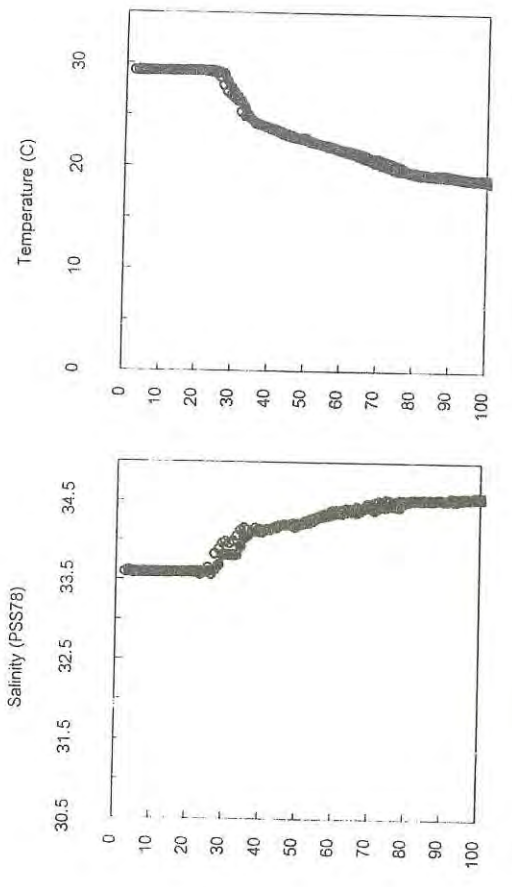

Station 063
o = Upcast
● = Downcast

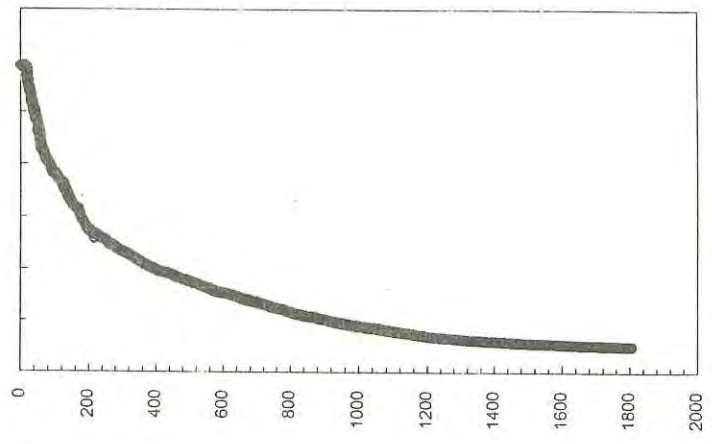
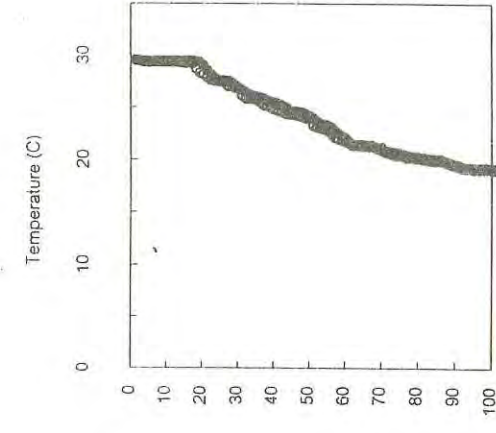

Station 066
o = Upcast

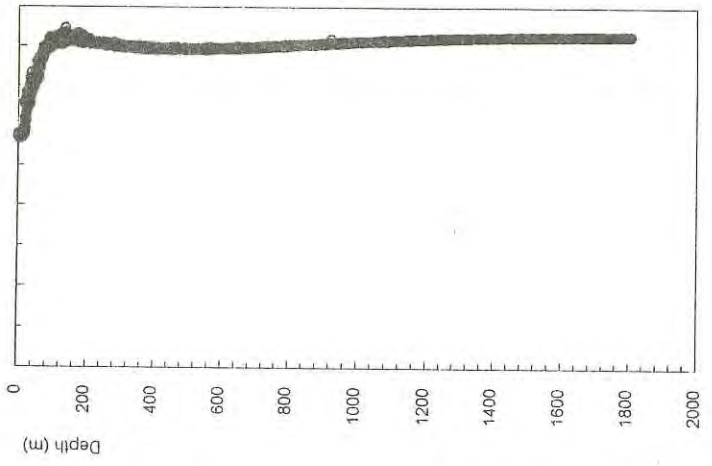
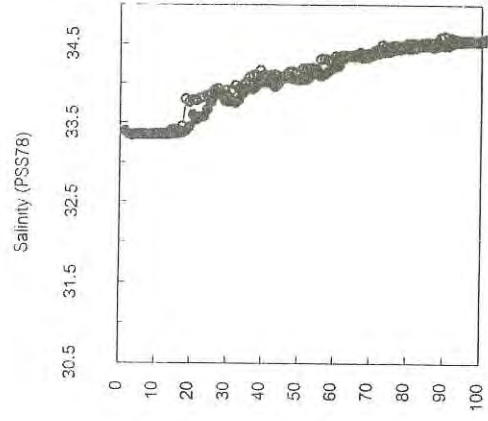

Station 066
● = Downcast

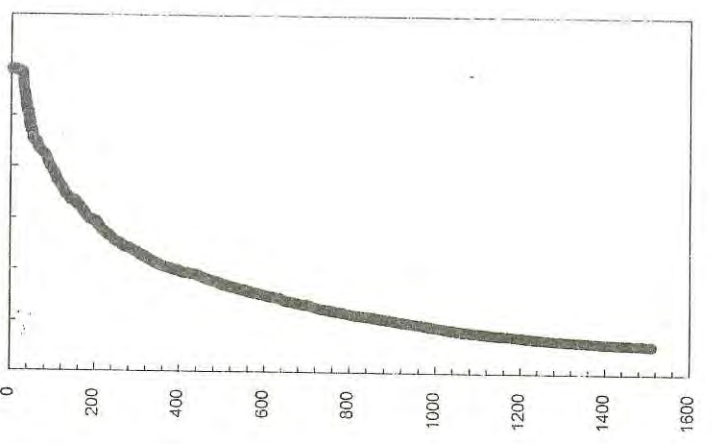
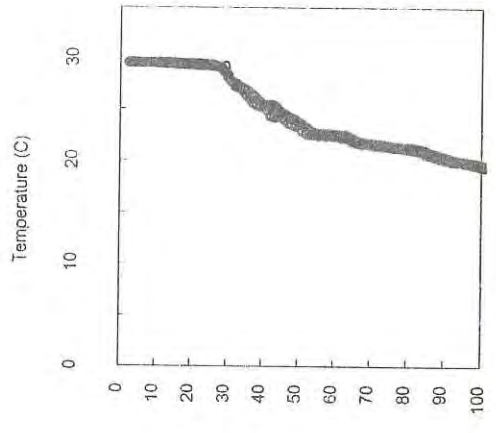

Station 065
o = Upcast

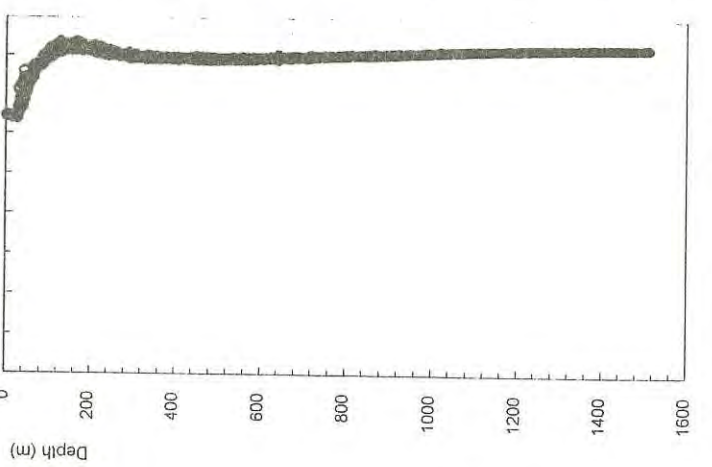
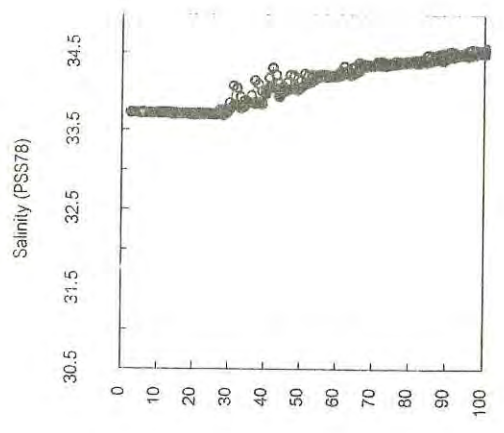

Station 065
● = Downcast

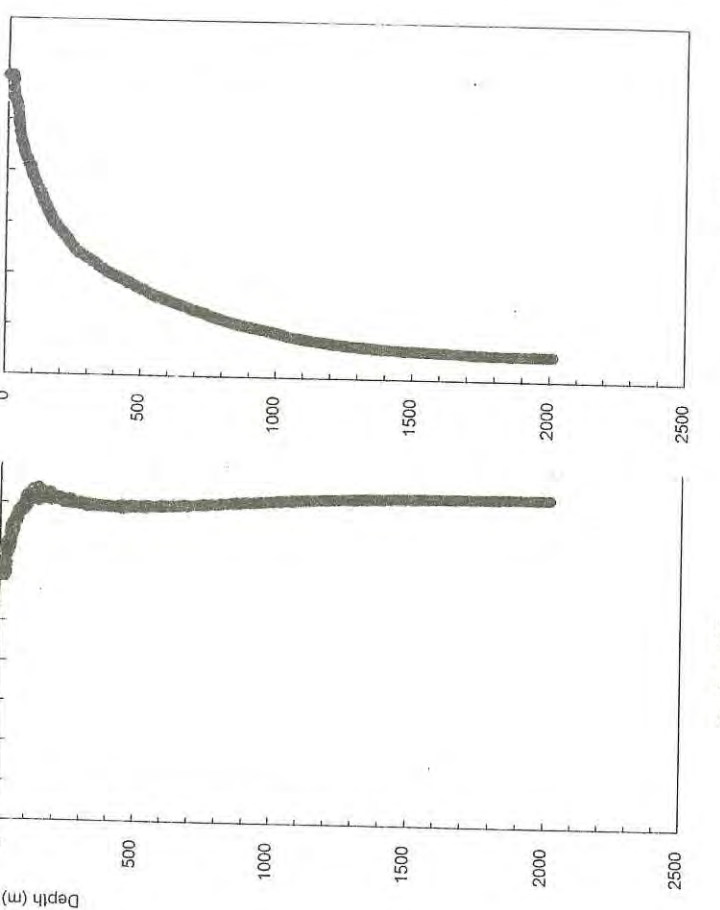
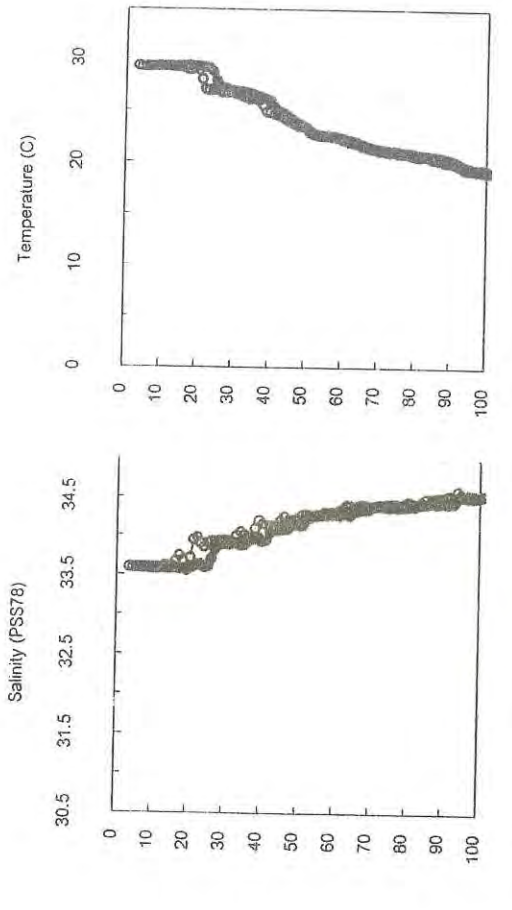
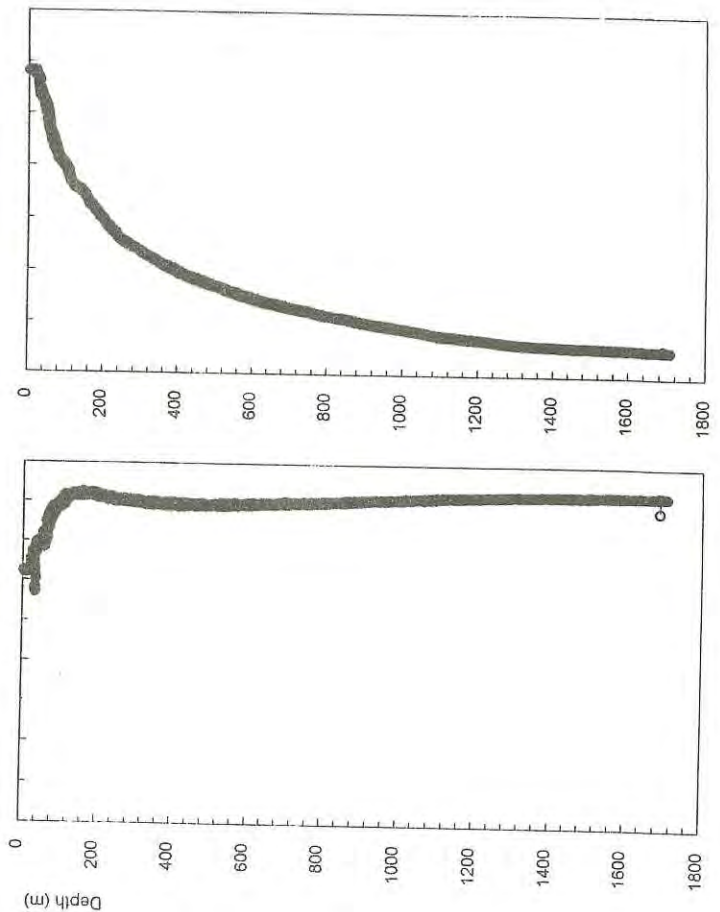
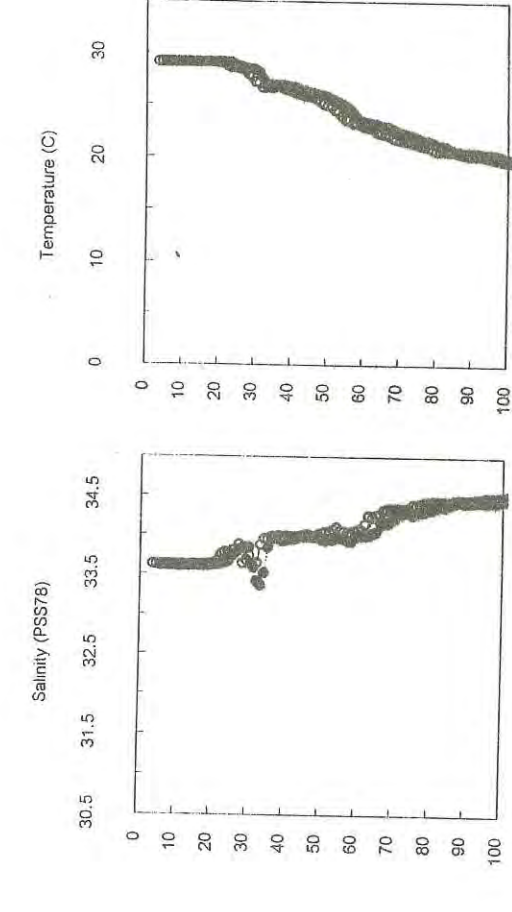

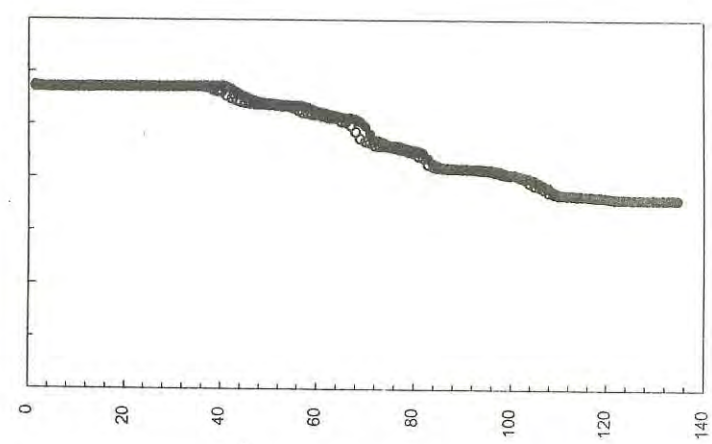
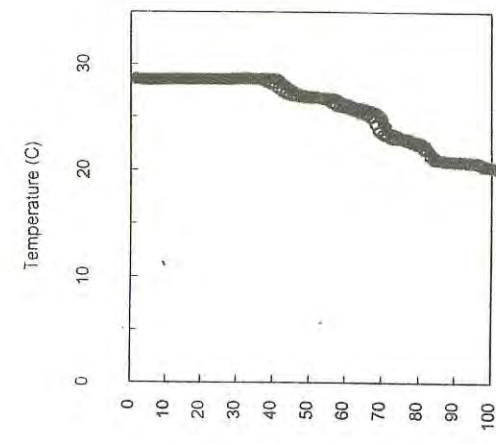

Station 070
o = Upcast

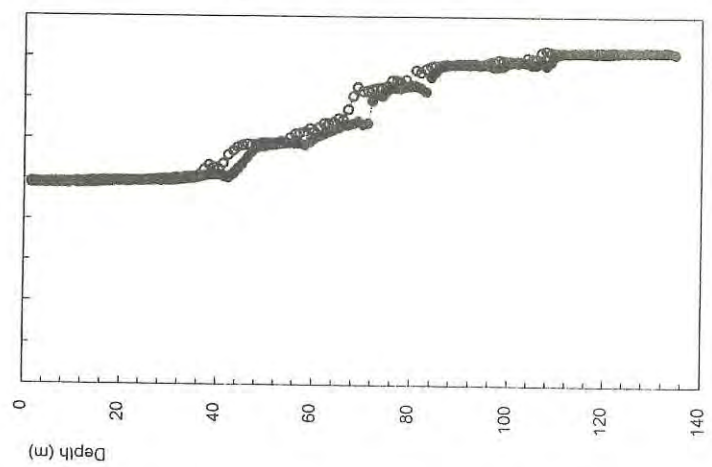
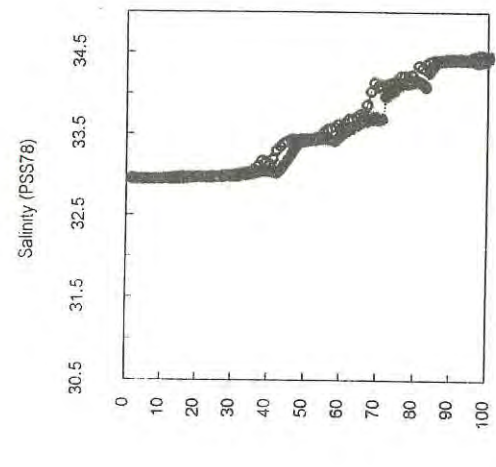

Station 070
● = Downcast

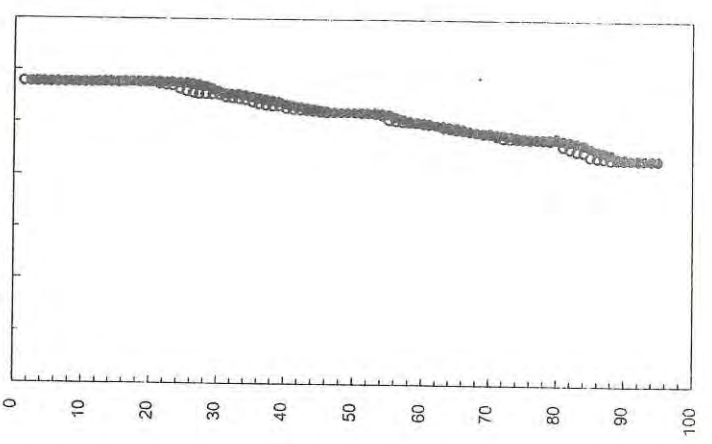
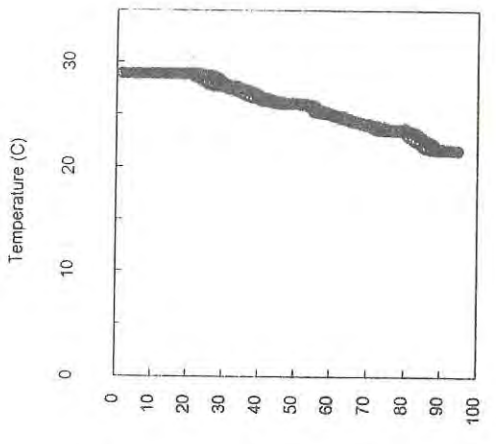

Station 069
o = Upcast

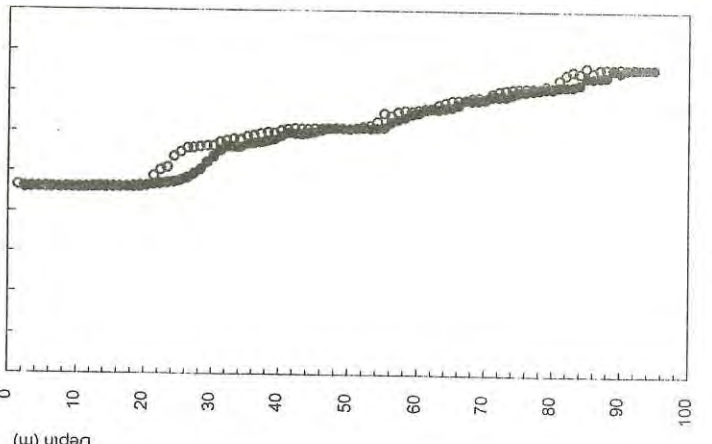
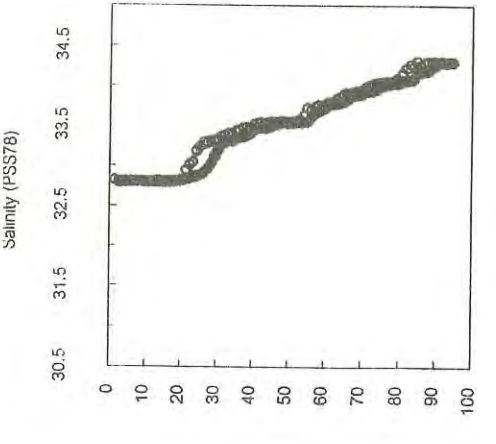

Station 069
● = Downcast

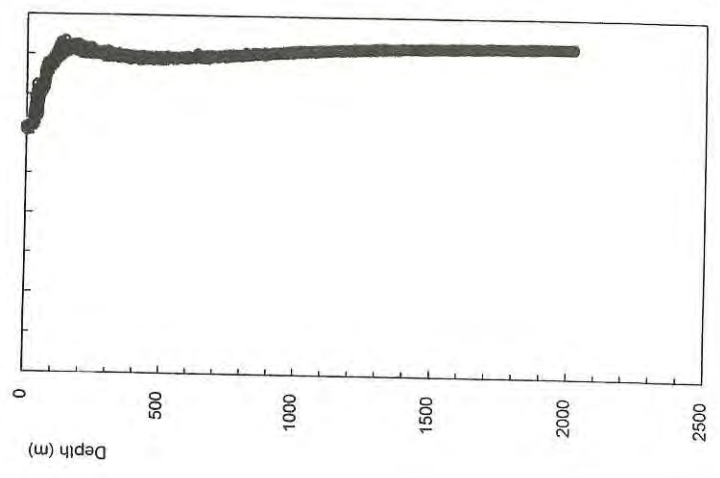
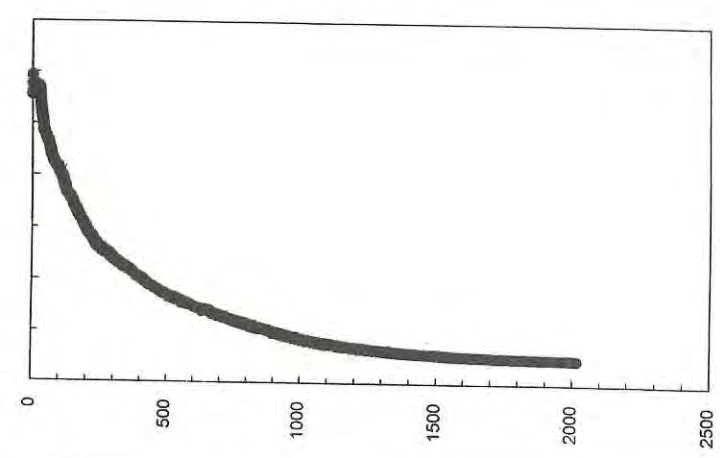
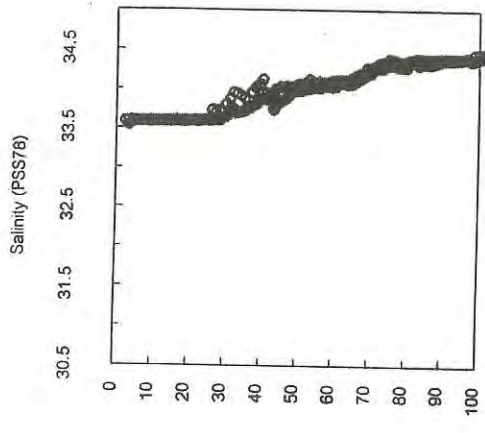
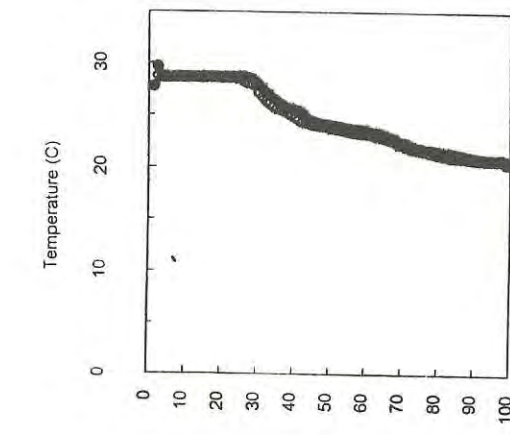

Station 072

o = Upcast

Station 072

● = Downcast

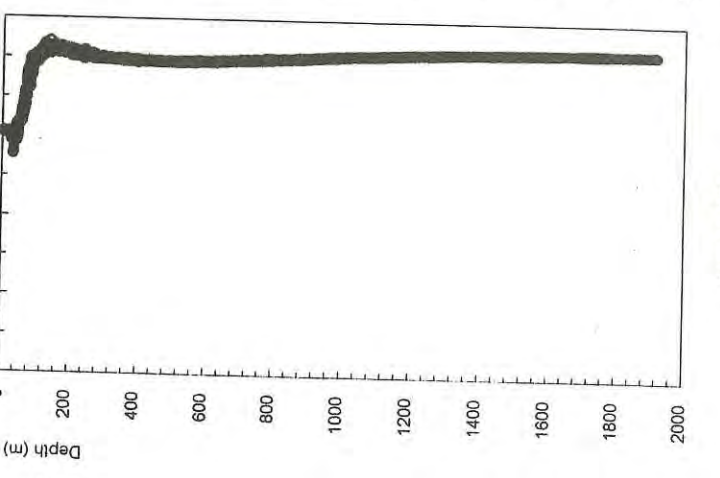
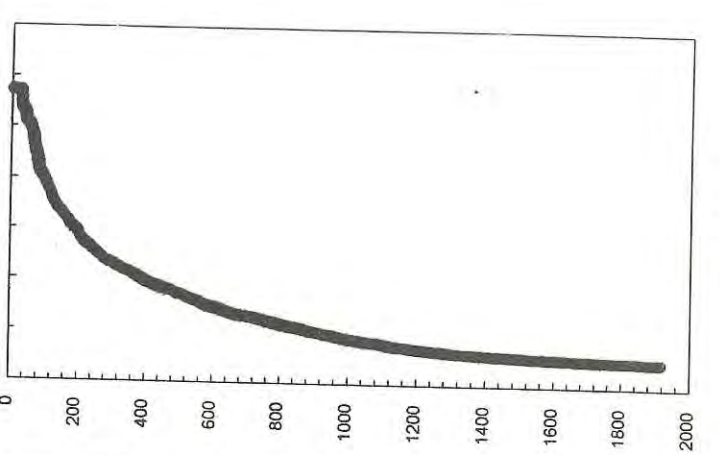
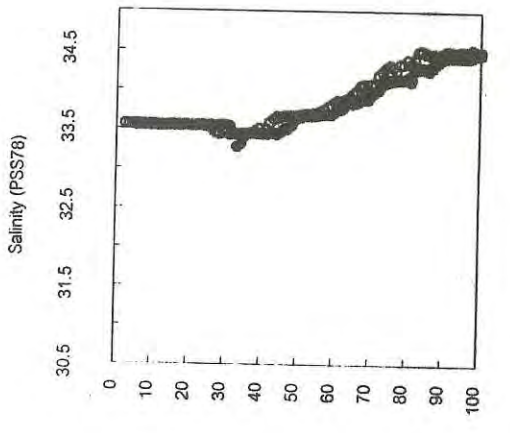
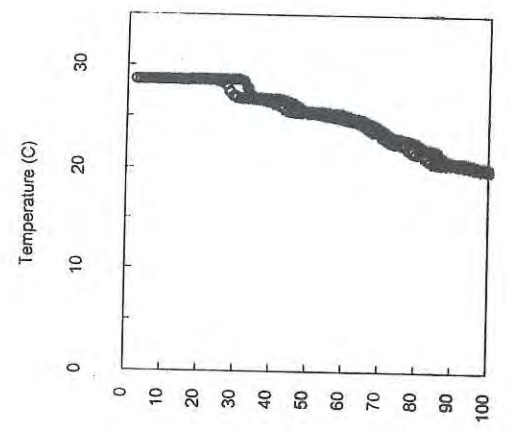

Station 071

o = Upcast

Station 071

● = Downcast

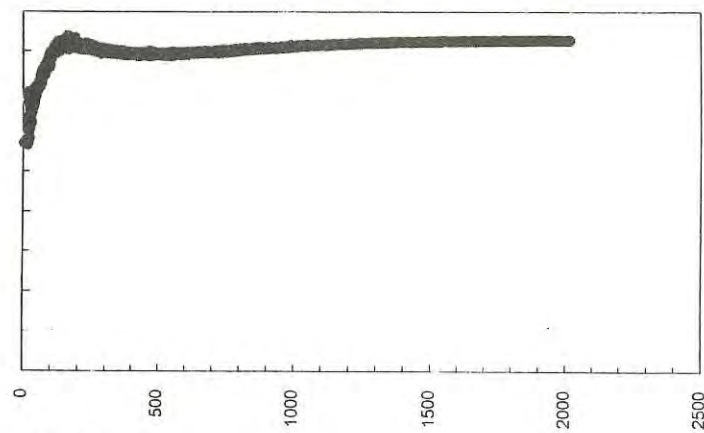
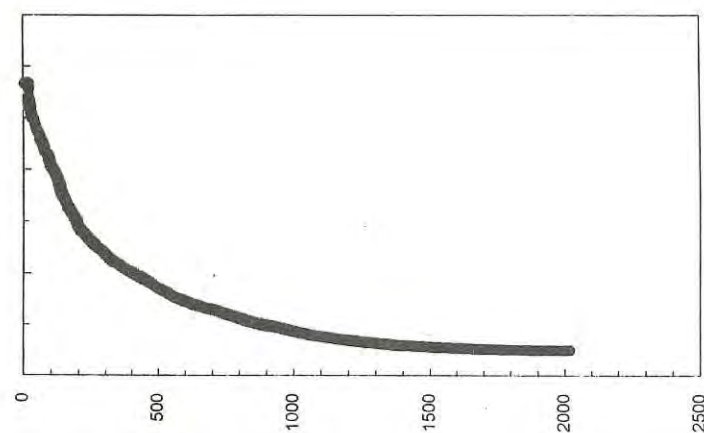
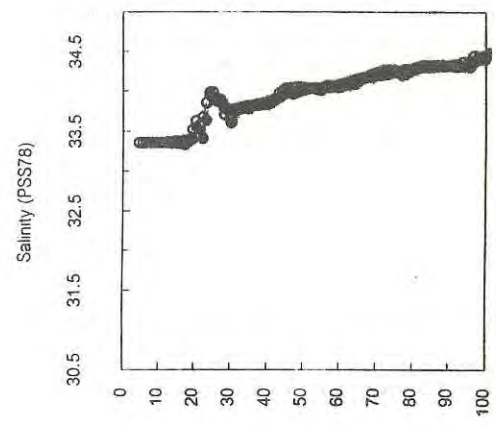
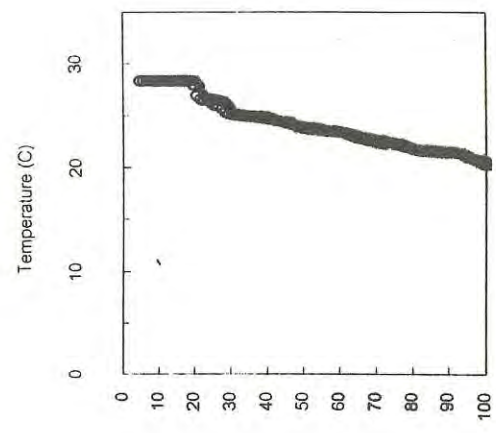

Station 074

o = Upcast

Station 074

● = Downcast

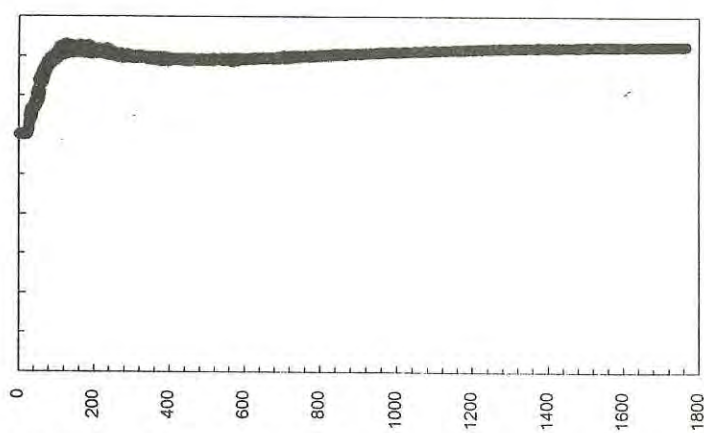
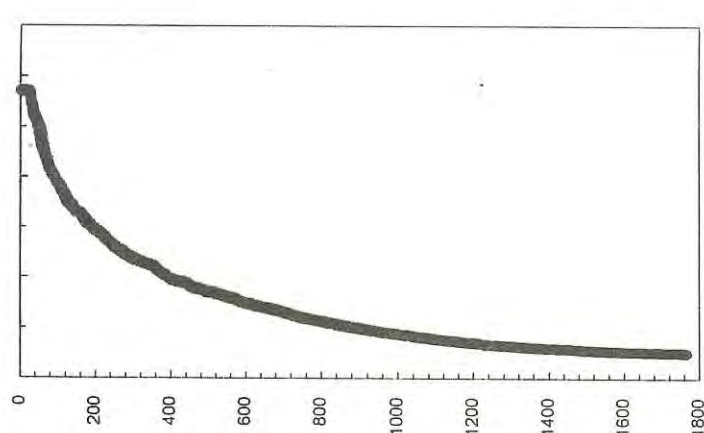
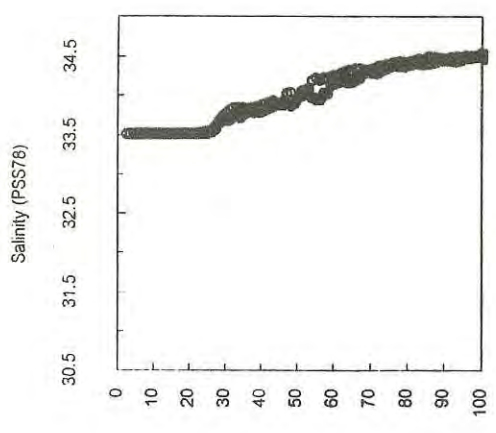
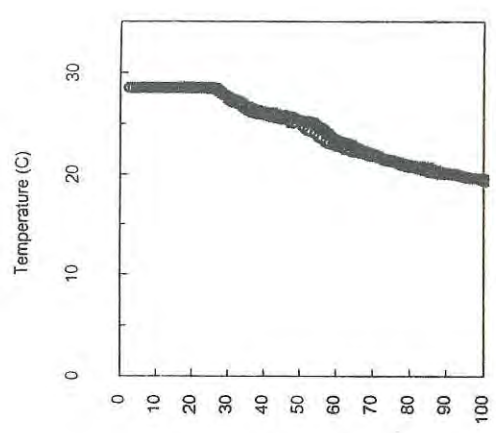

Station 073

o = Upcast

Station 073

● = Downcast

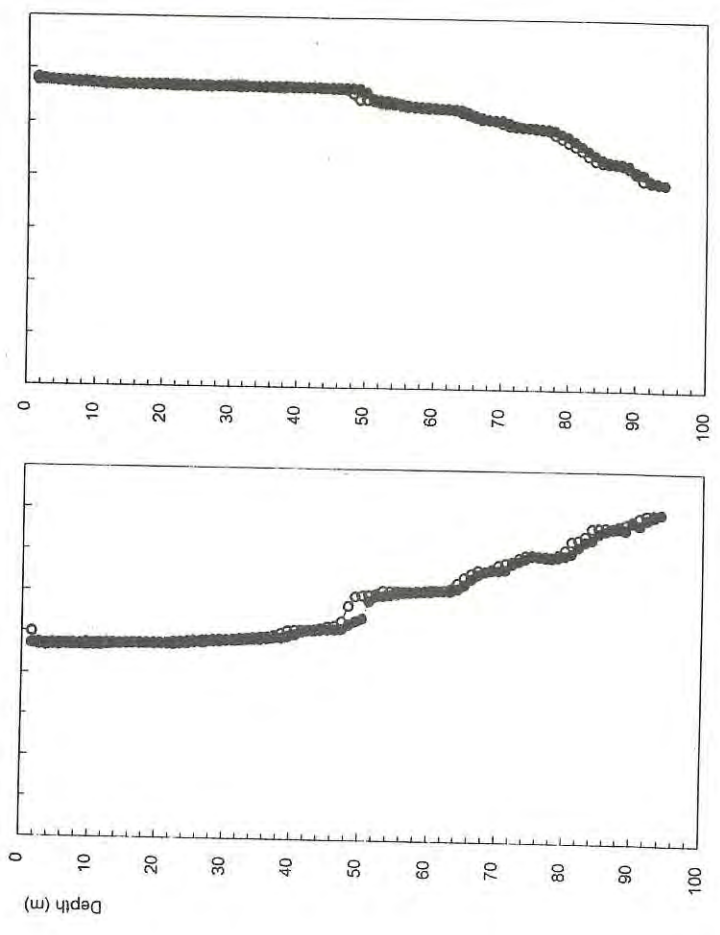
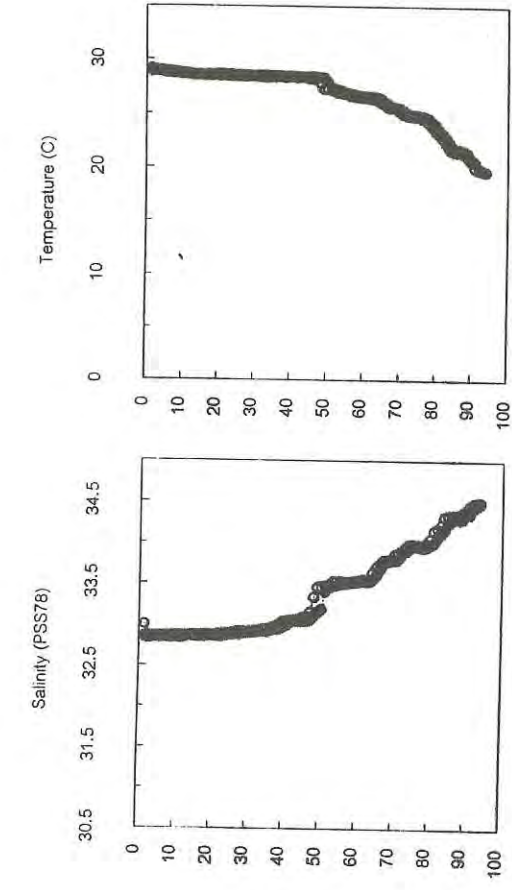

Station 076
o = Upcast

Station 076
● = Downcast

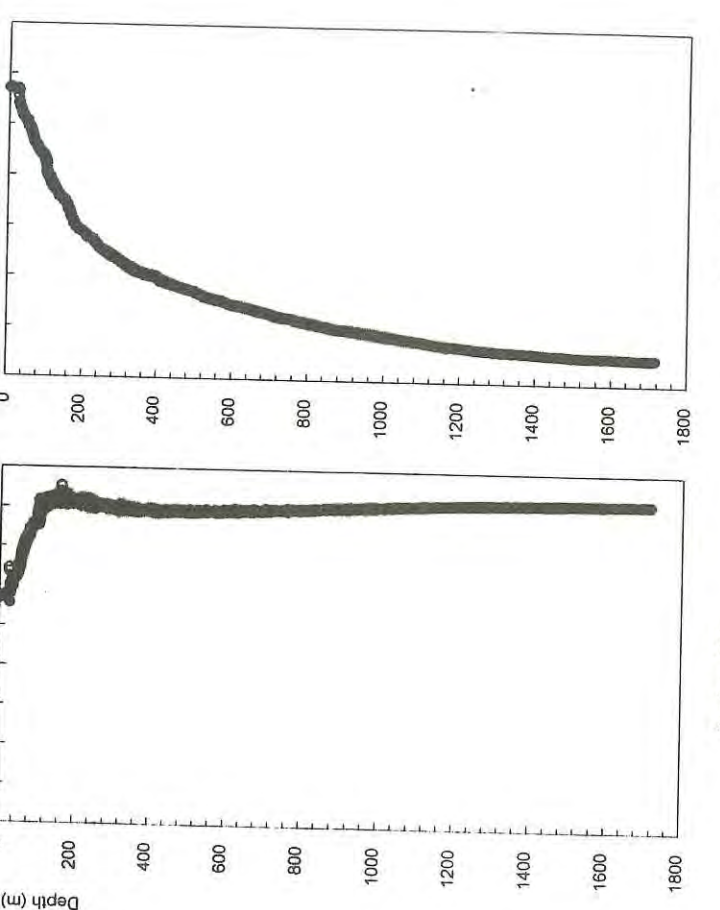
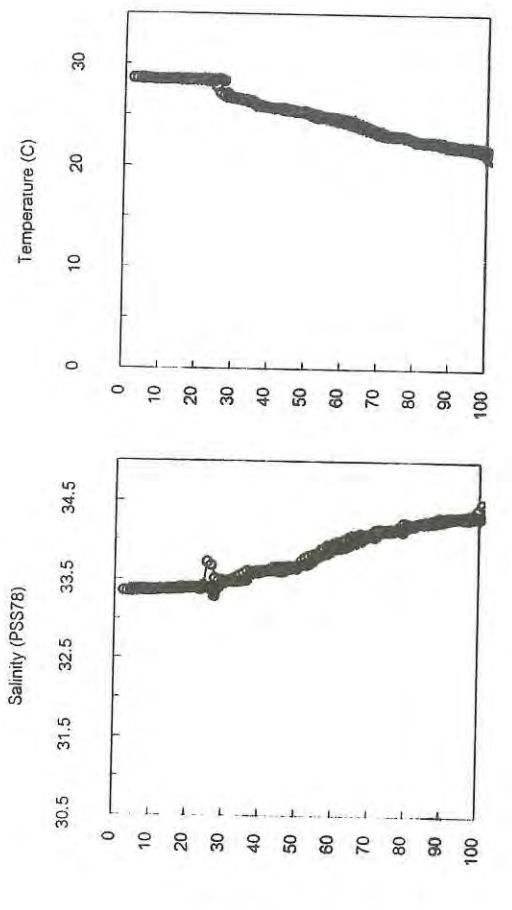

Station 075
o = Upcast

Station 075
● = Downcast

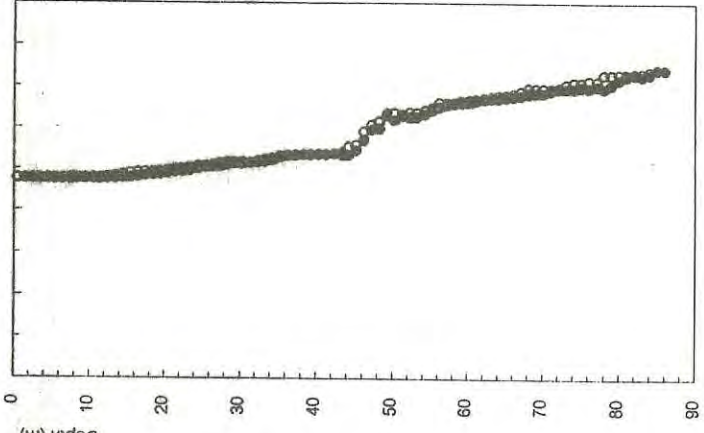
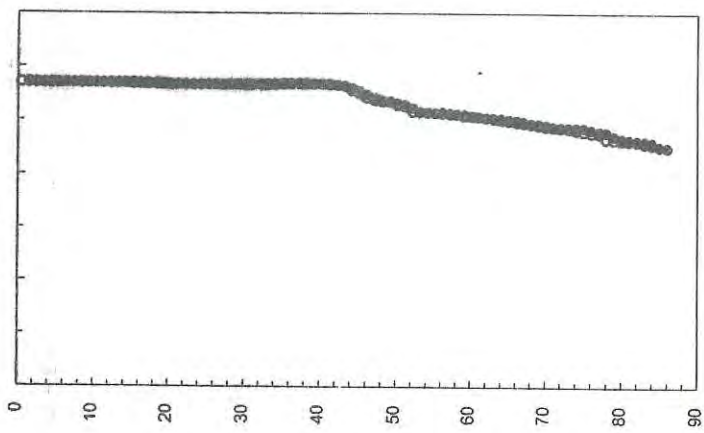
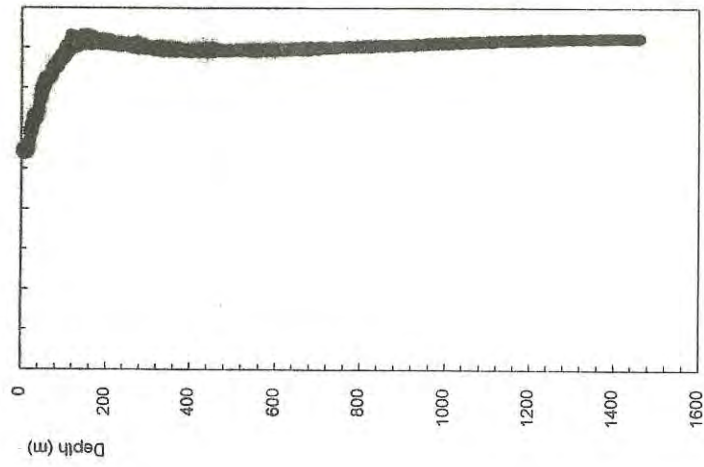
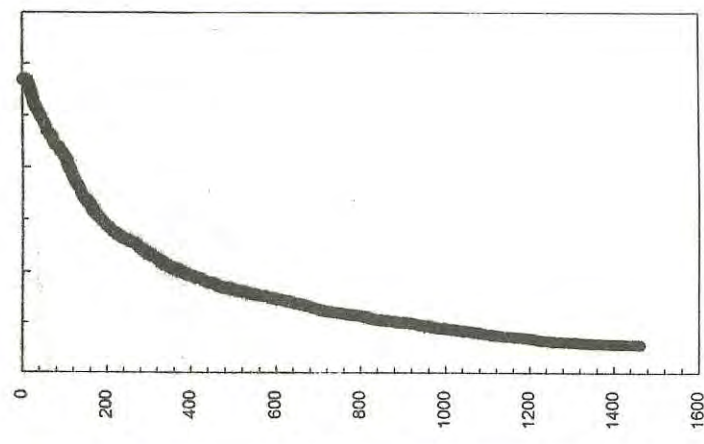
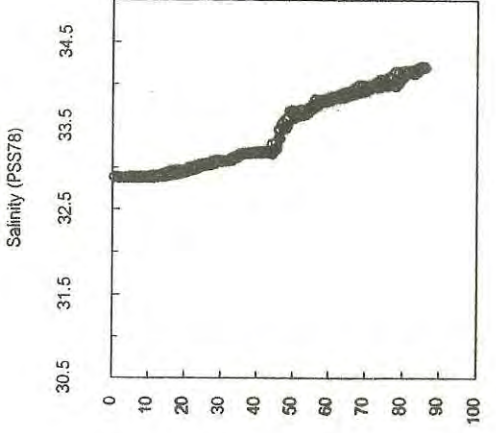
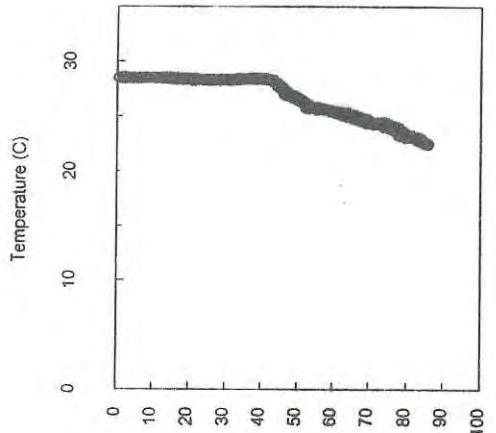
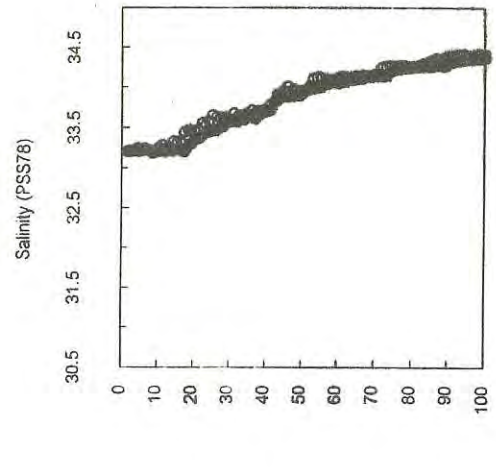
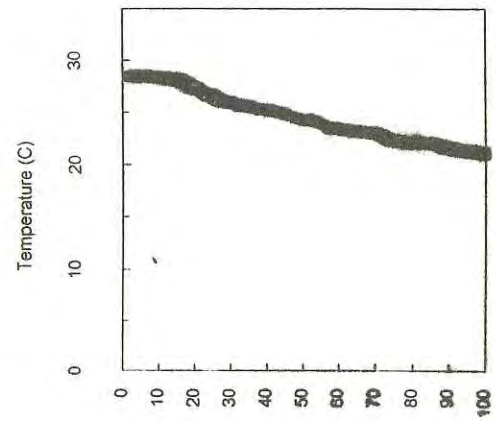

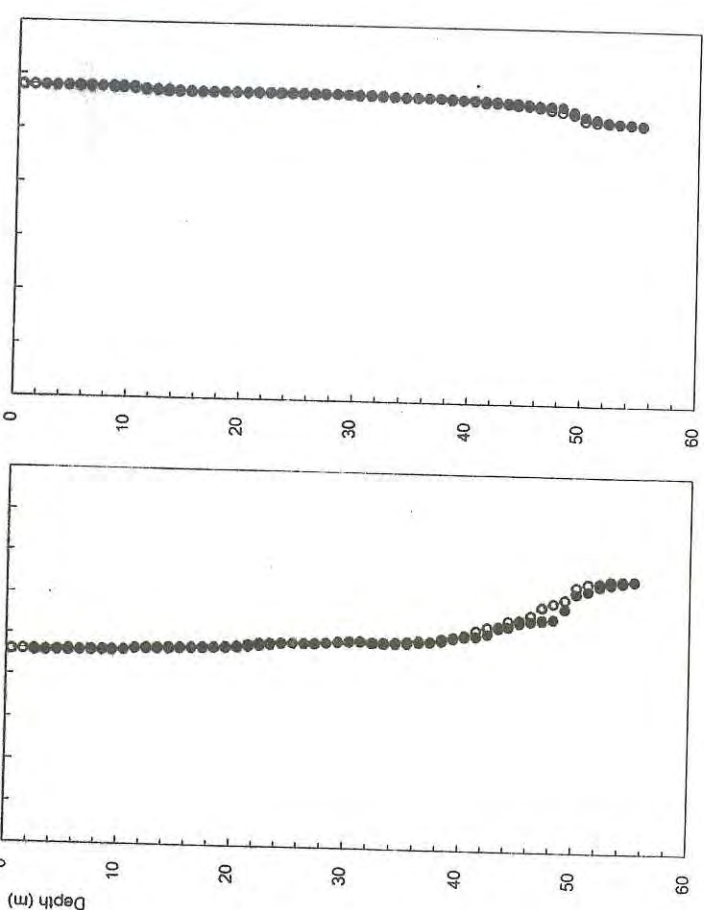
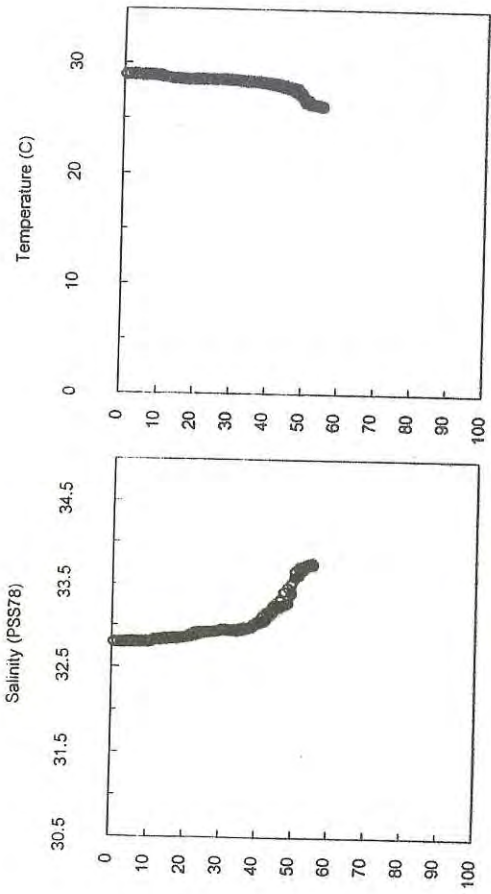

Station 079

o = Upcast

Station 079

● = Downcast

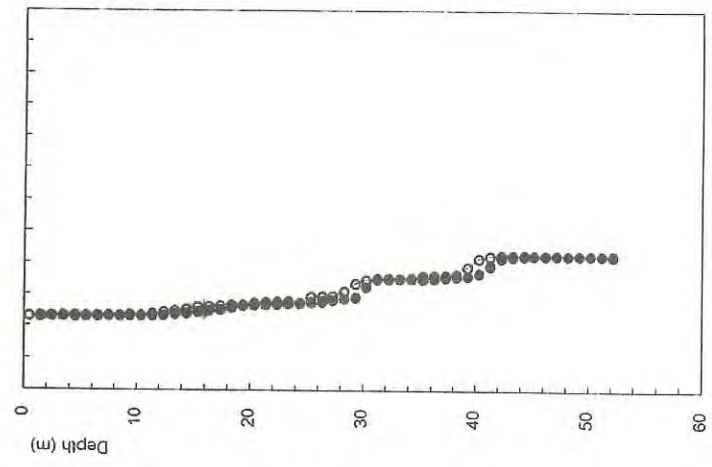
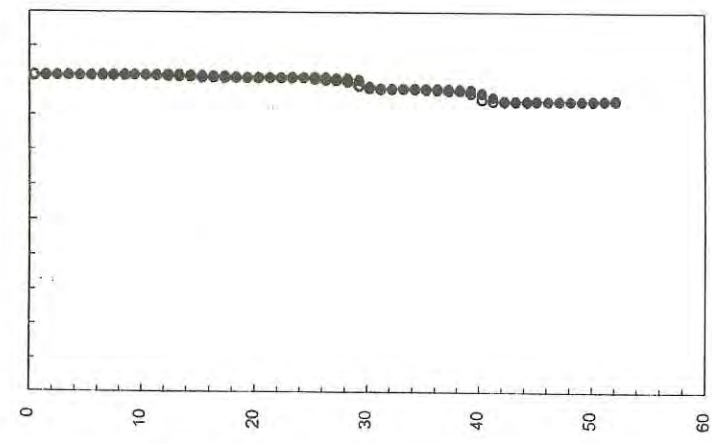
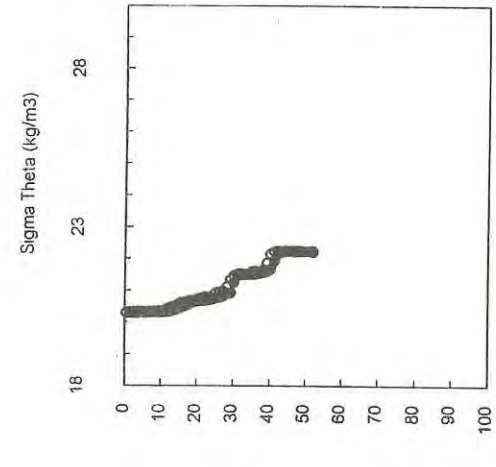
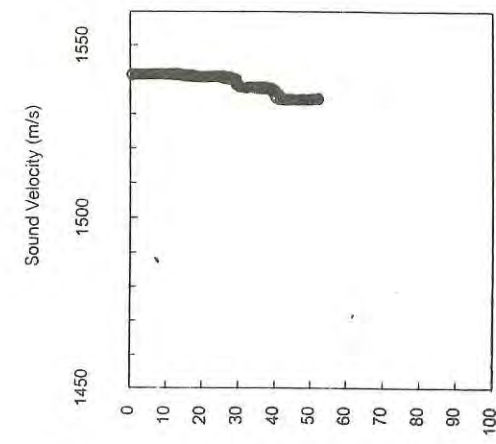

Station 002
o = Upcast

Station 002
● = Downcast

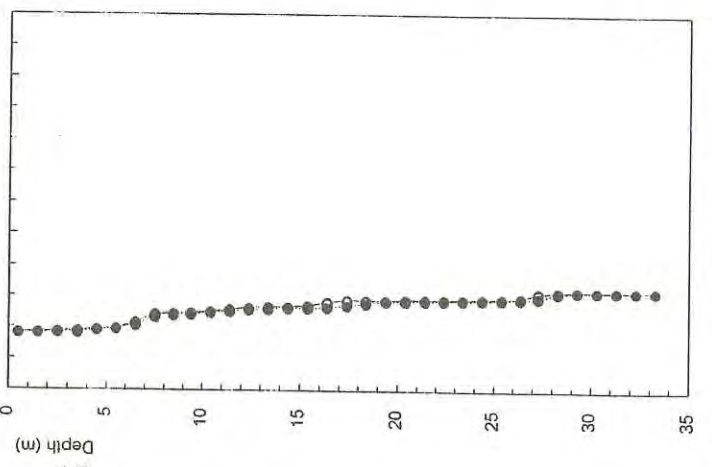
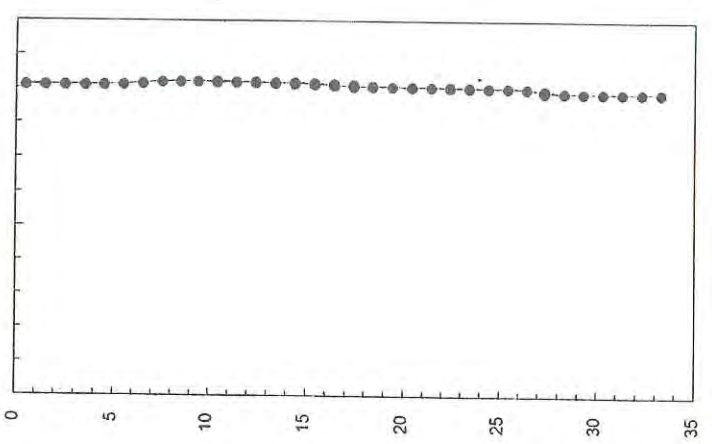
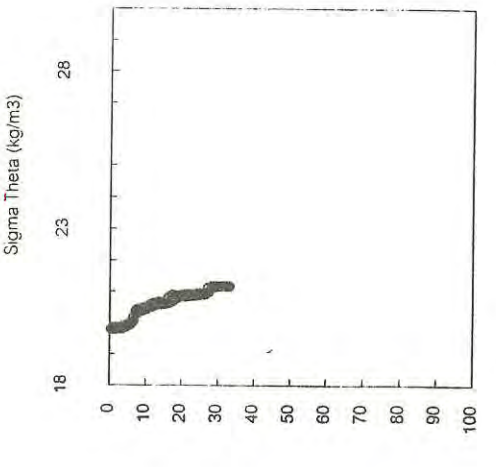
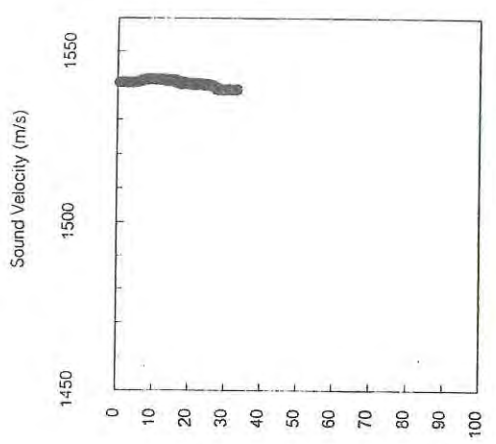

Station 001
o = Upcast

Station 001
● = Downcast

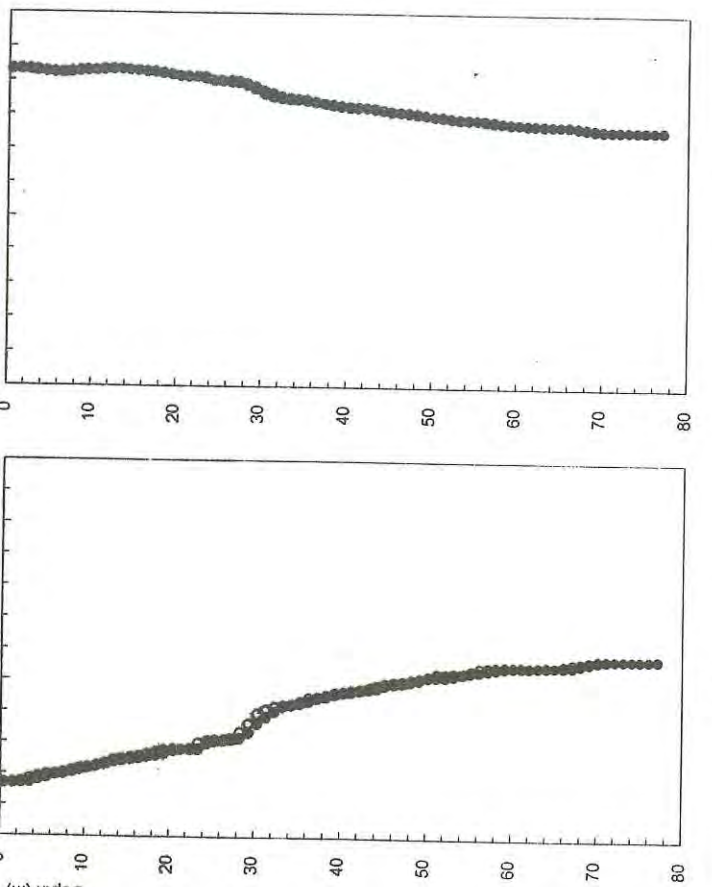
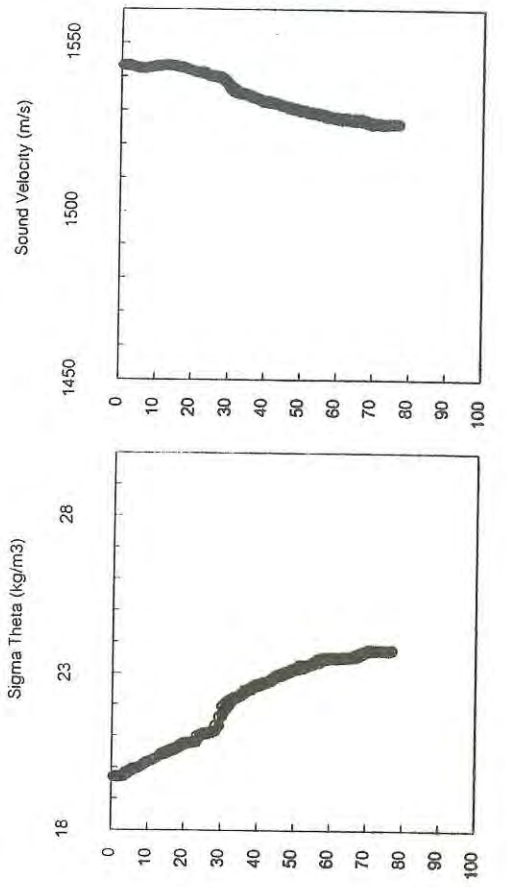
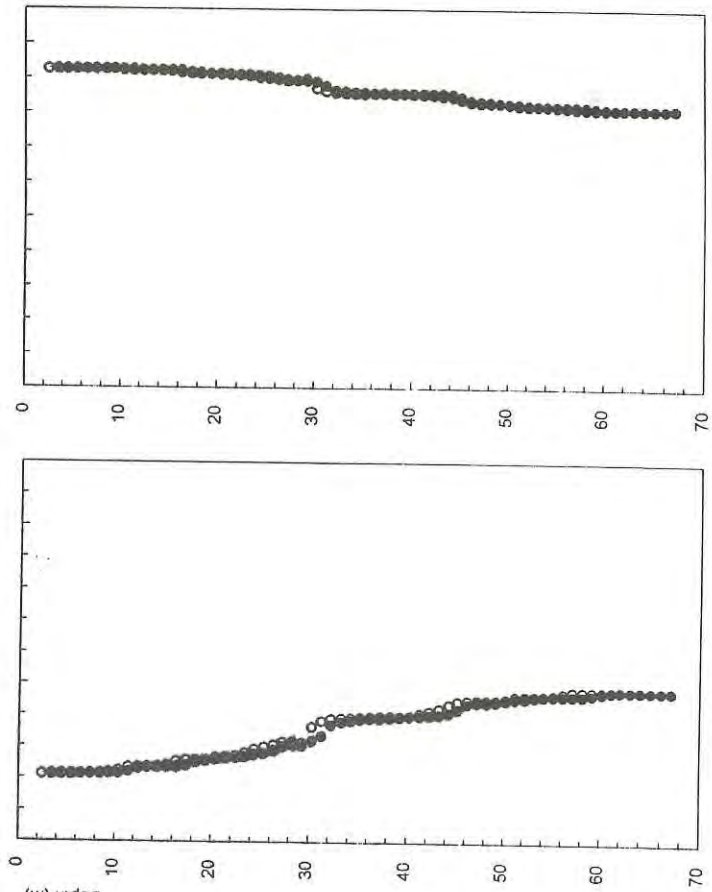
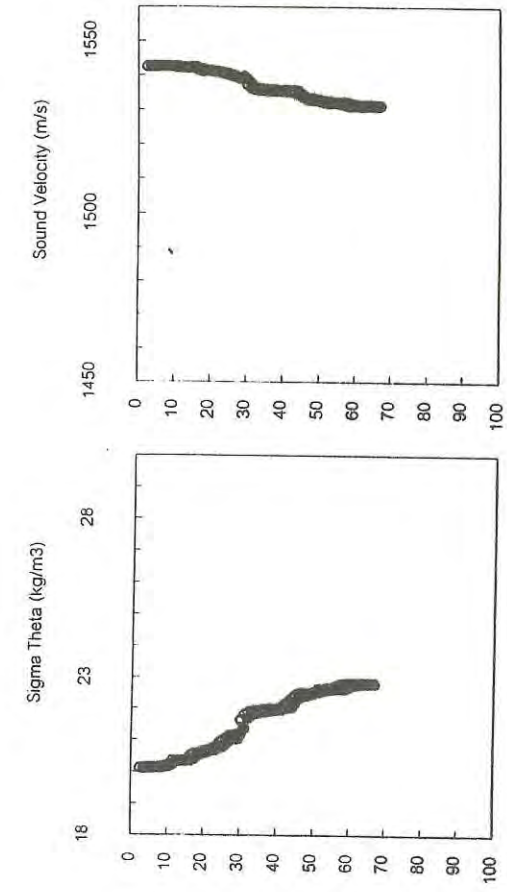

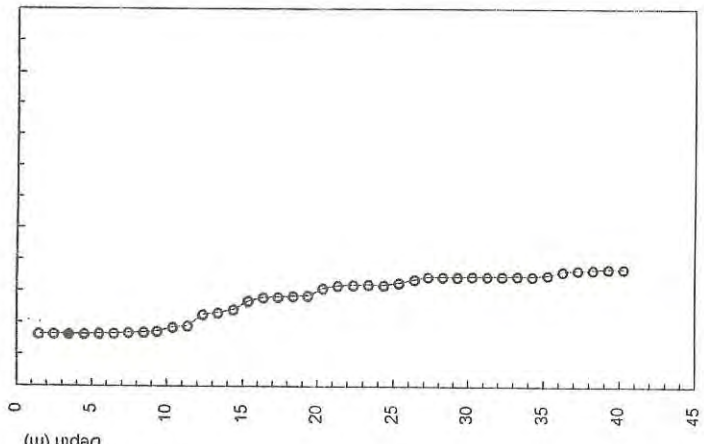
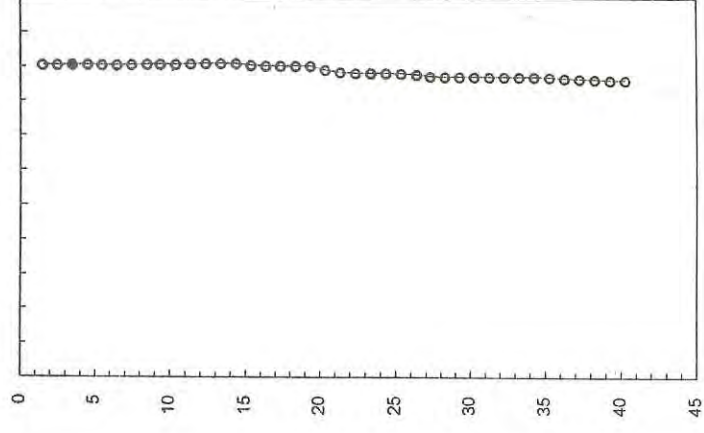
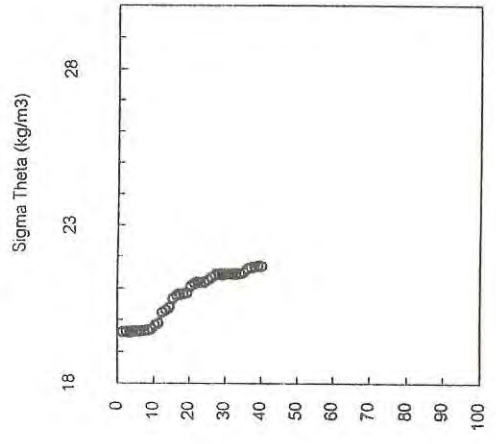
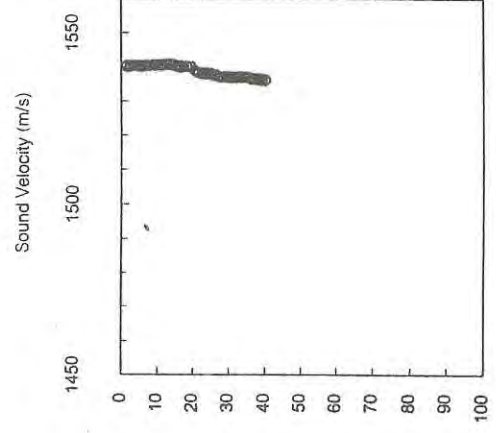

Station 006

o = Upcast

Station 006

● = Downcast

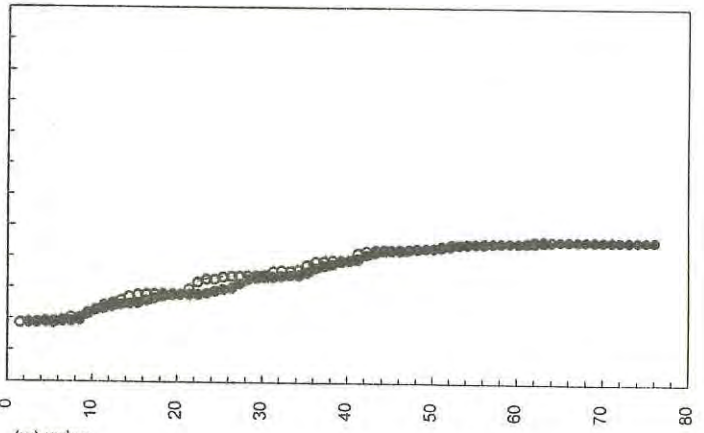
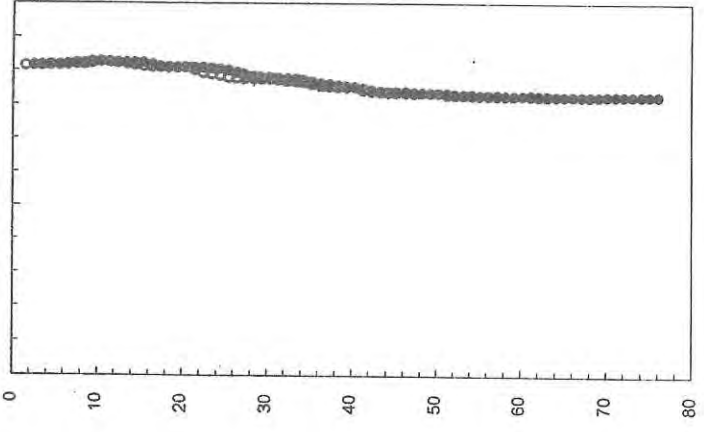
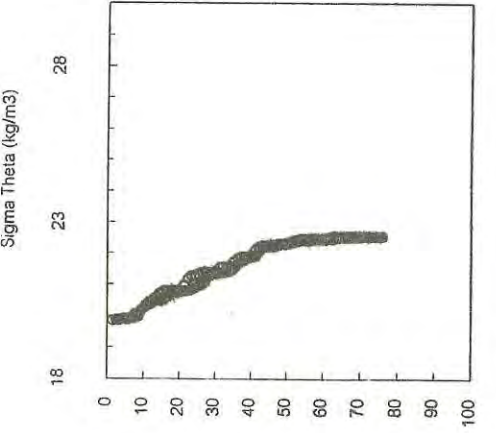
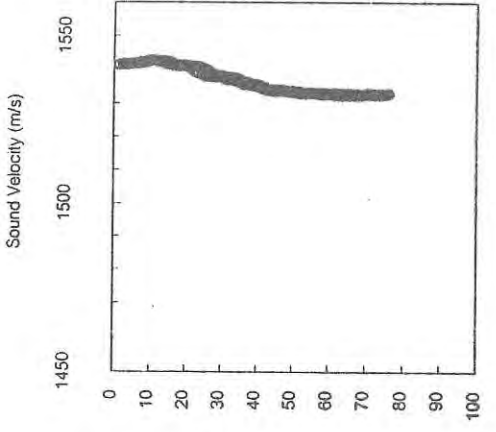

Station 005

o = Upcast

Station 005

● = Downcast

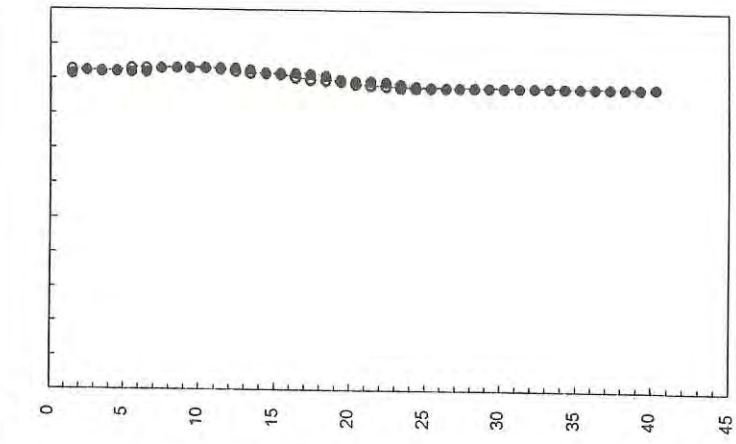
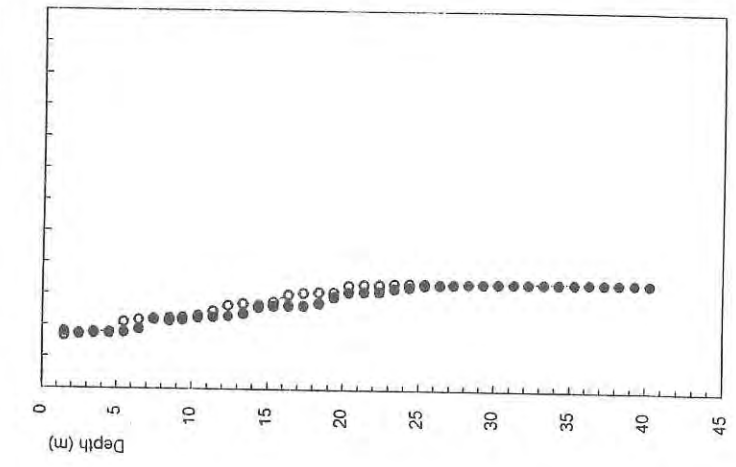
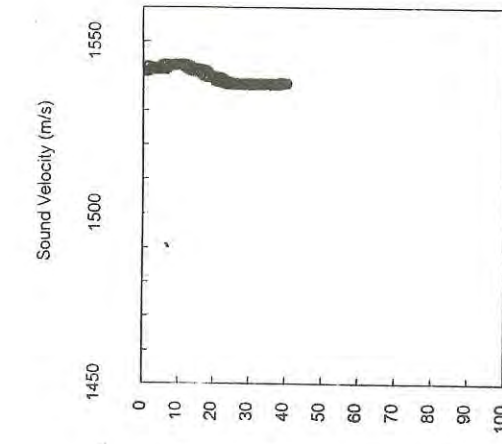
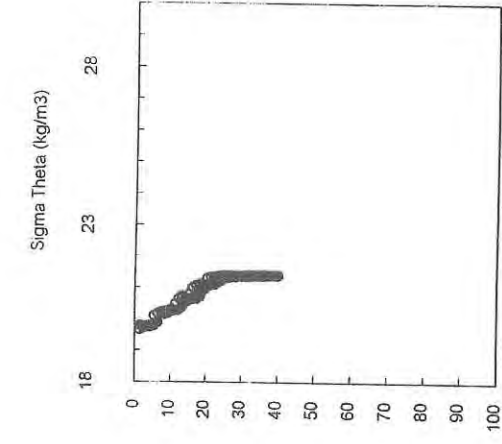
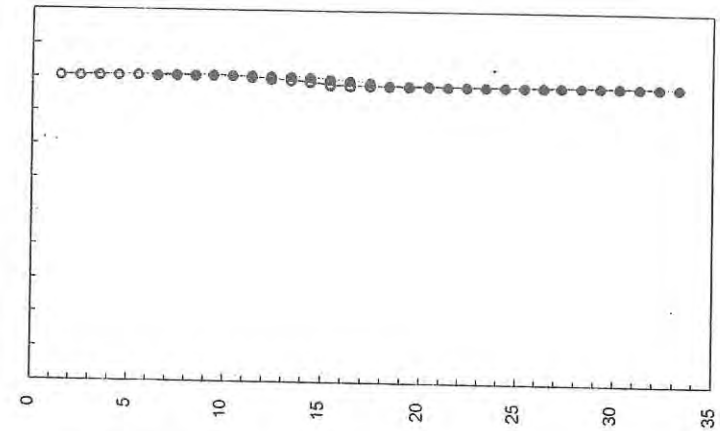
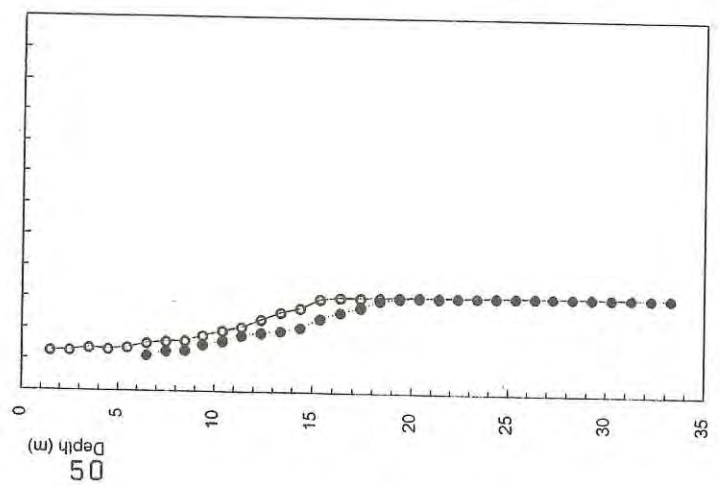
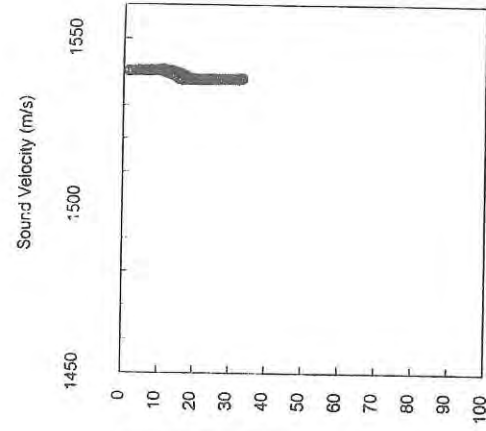
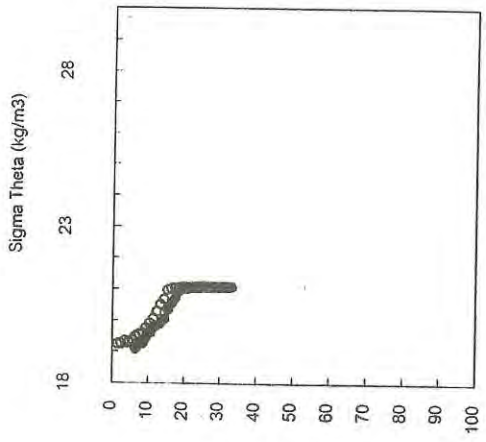

Station 007

● = Downcast

Station 007

○ = Upcast

Station 008

● = Downcast

Station 008

○ = Upcast

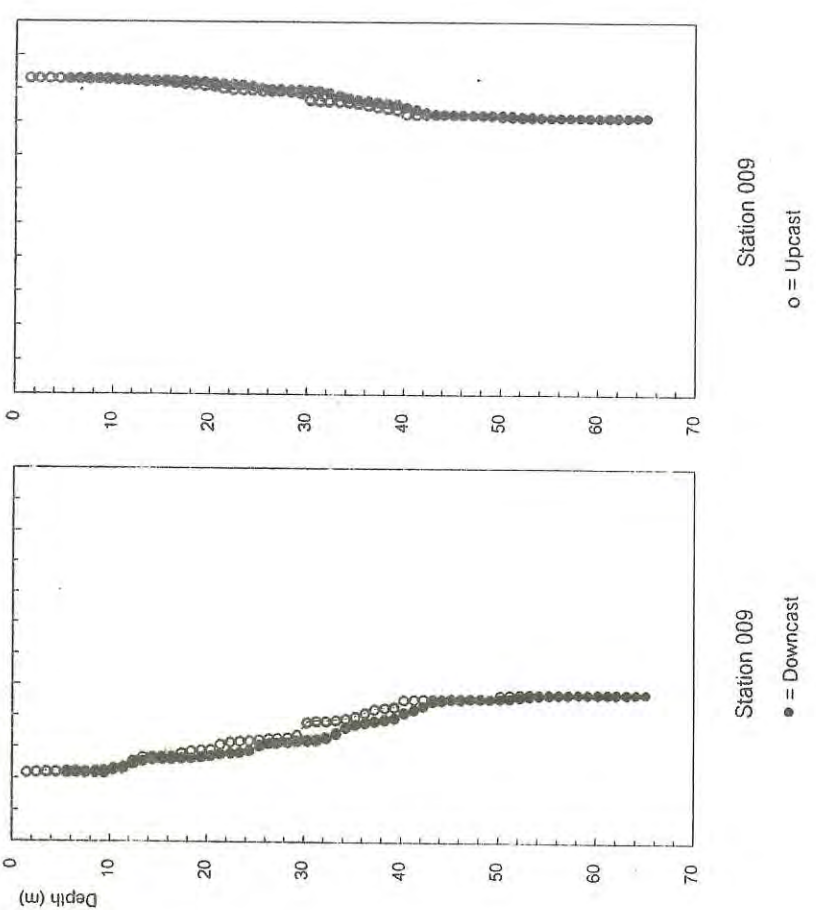
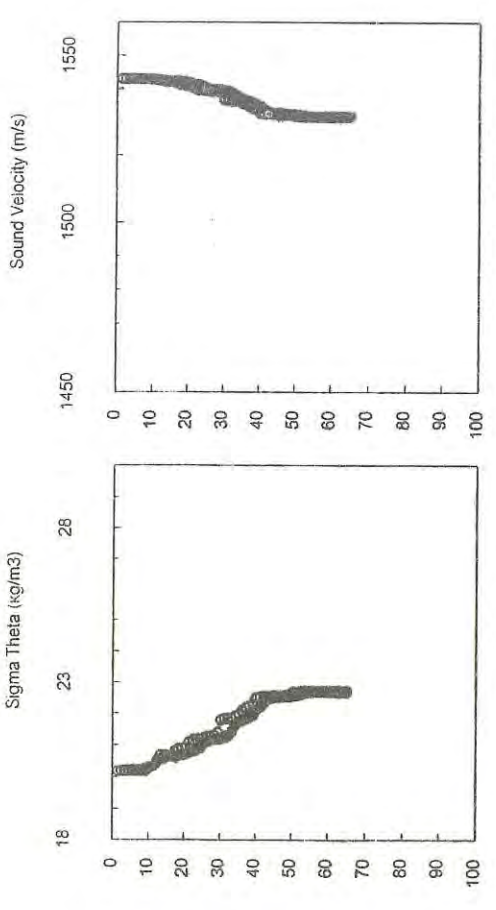
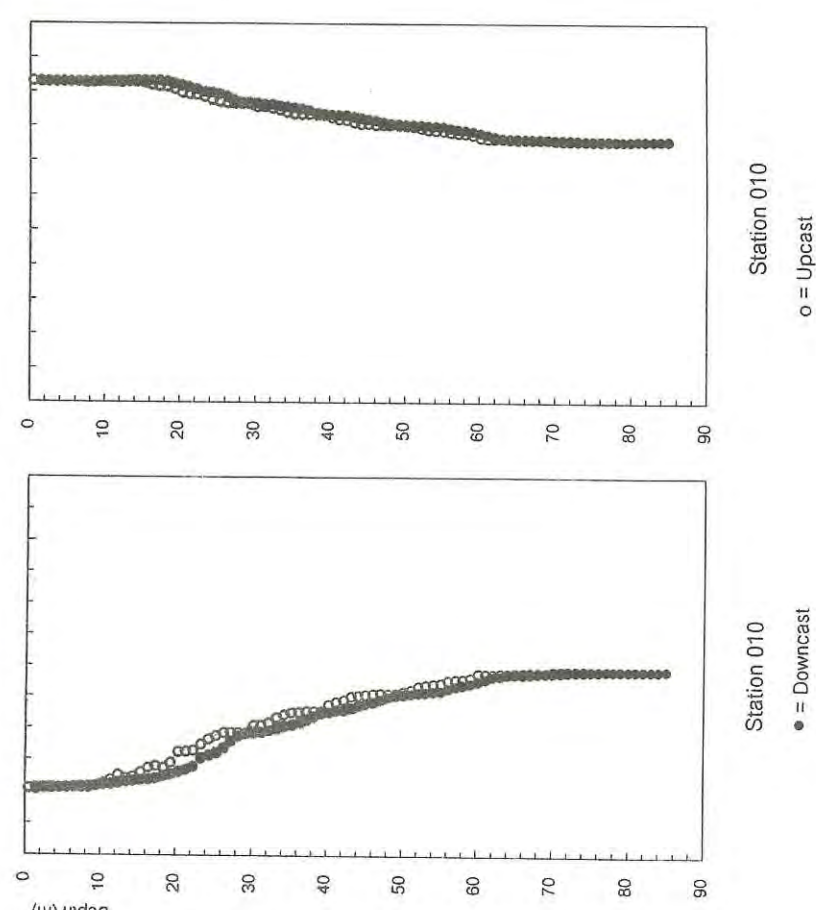
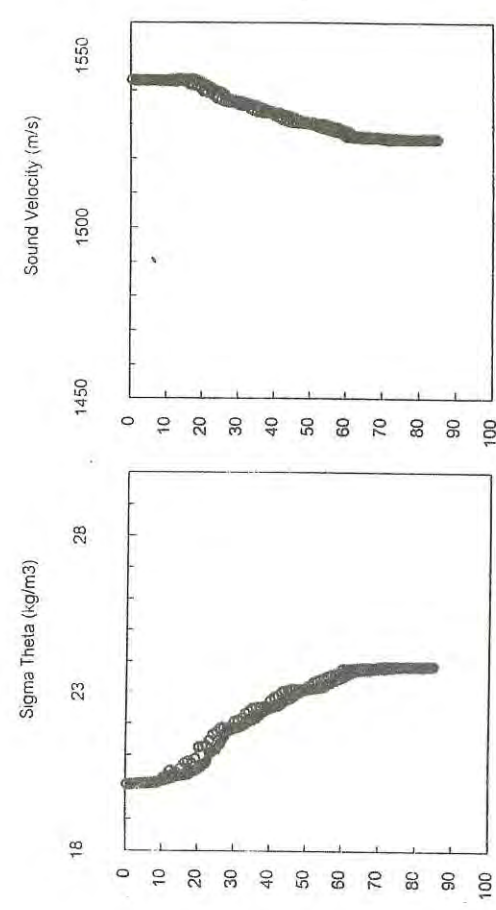

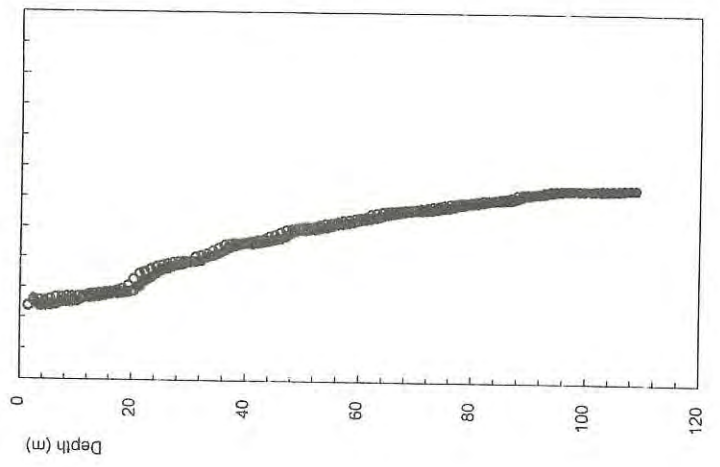
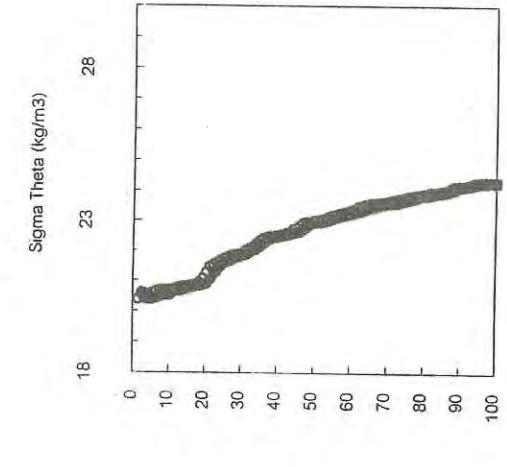
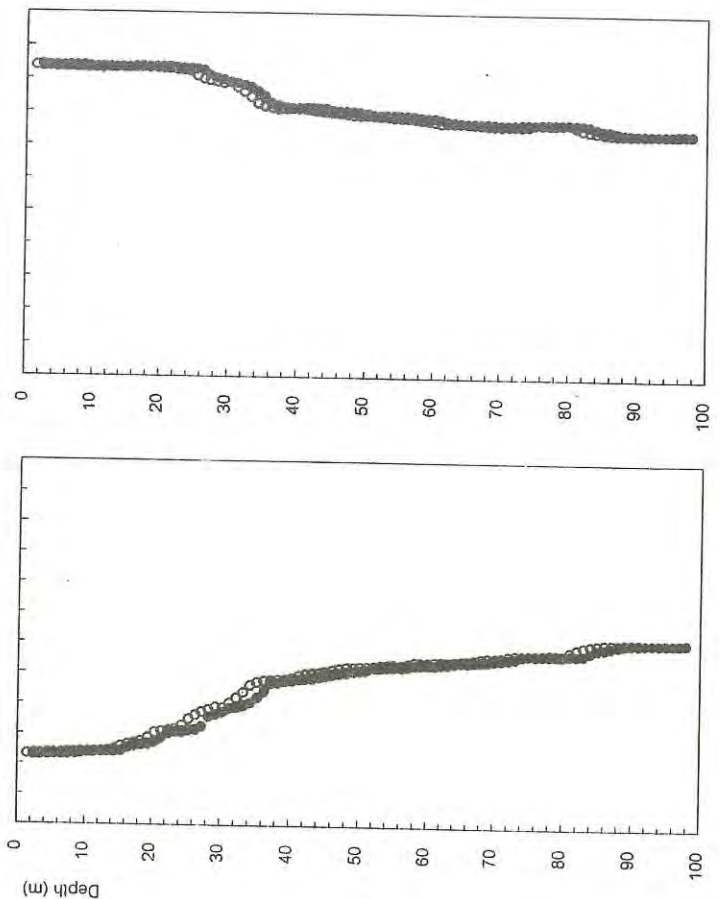
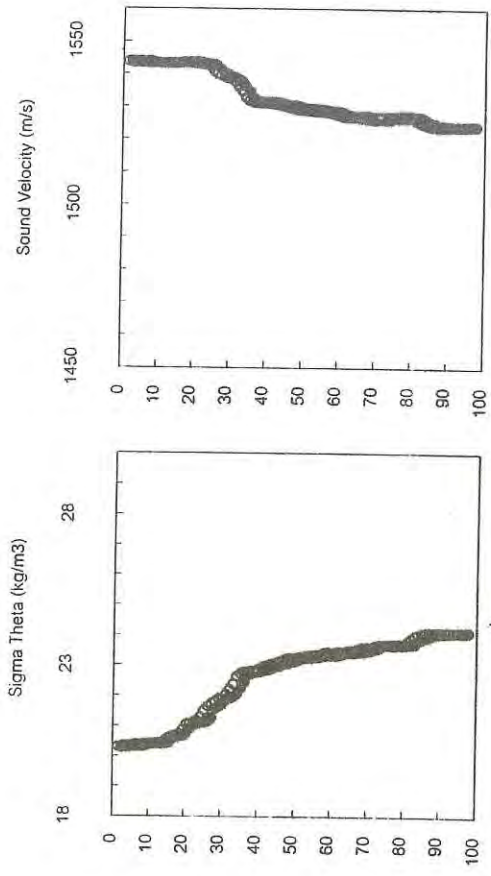

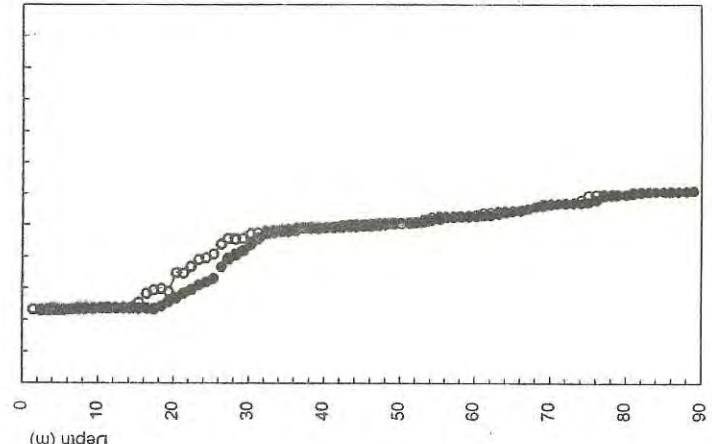
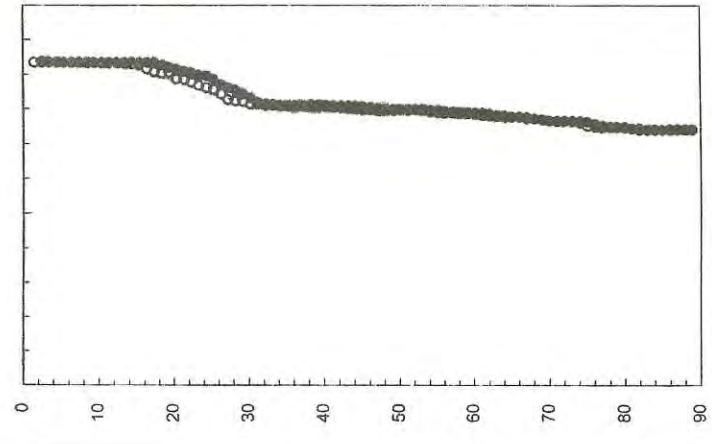
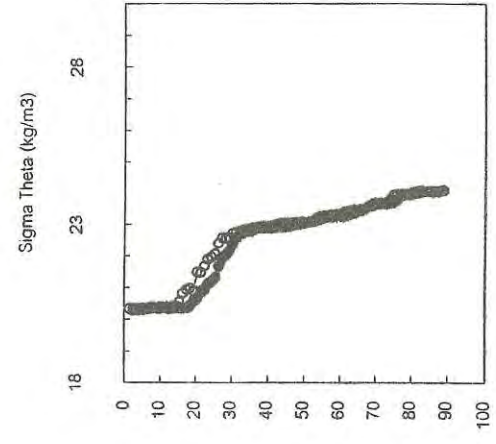
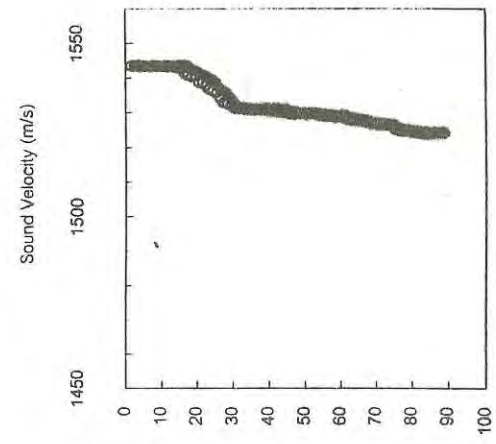

Station 014

o = Upcast

Station 014

● = Downcast

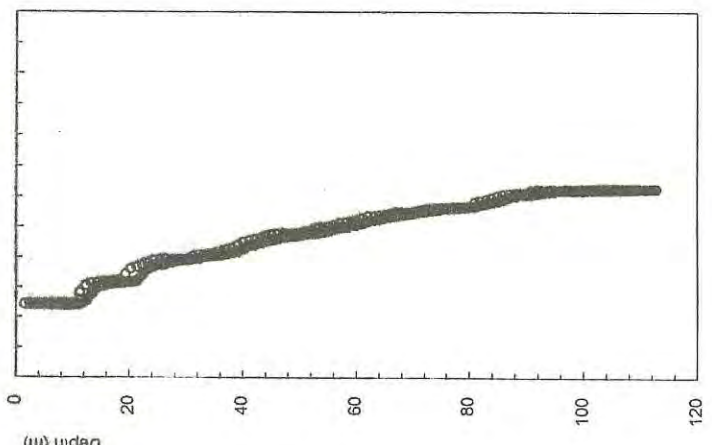
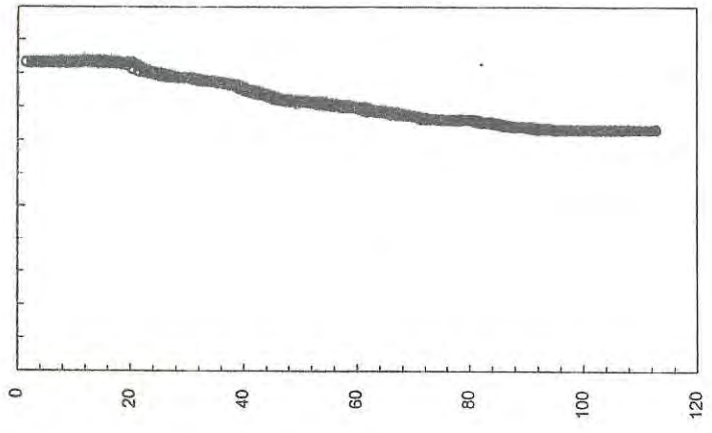
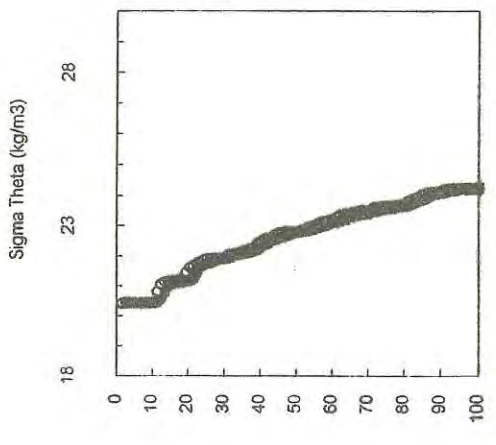
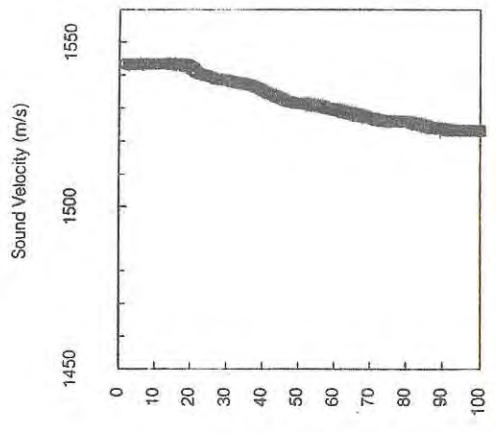

Station 013

o = Upcast

Station 013

● = Downcast

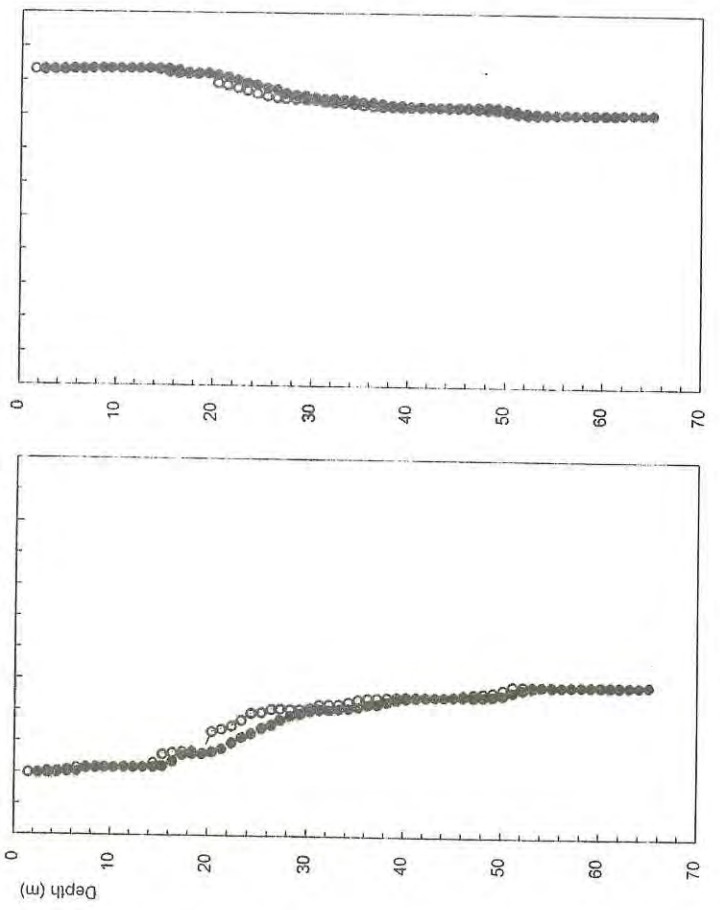
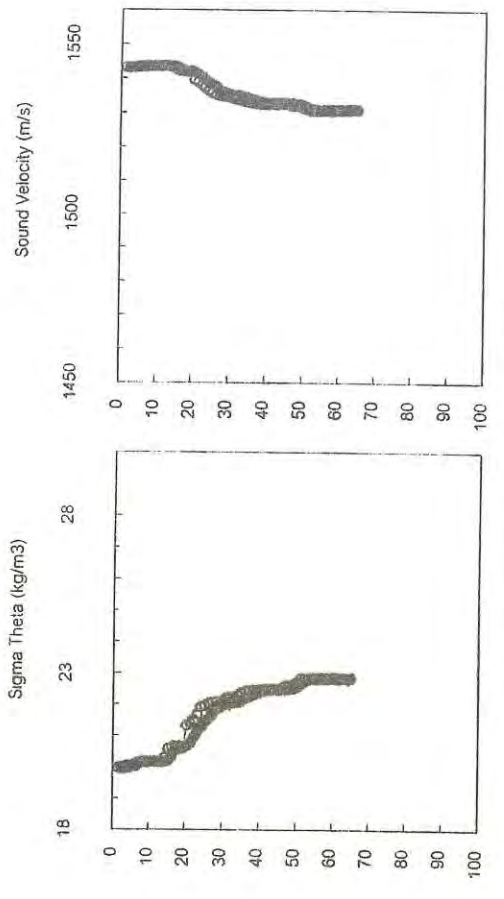
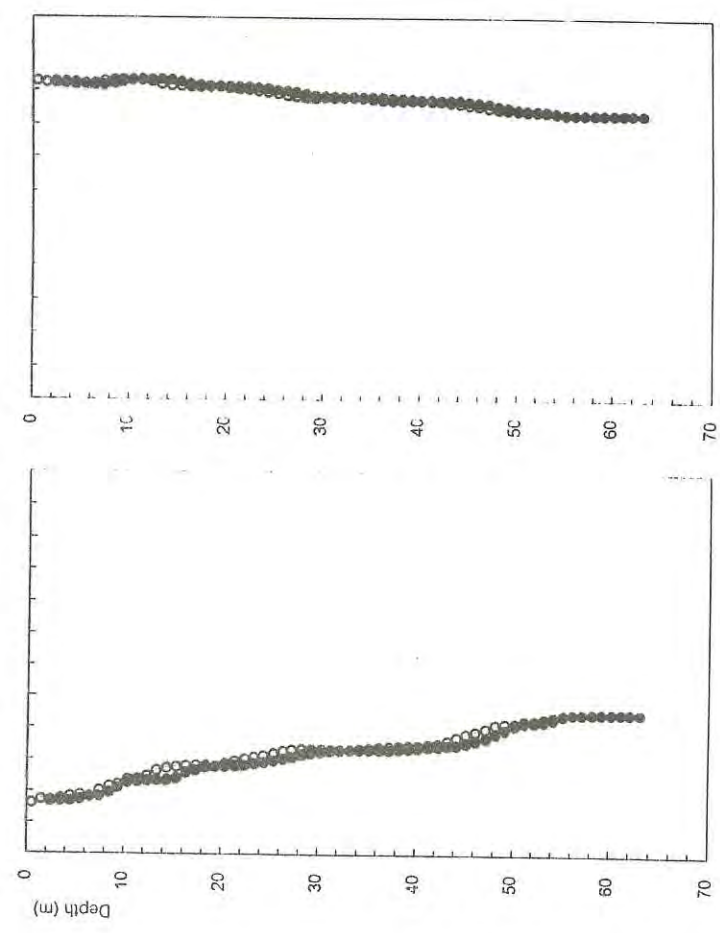
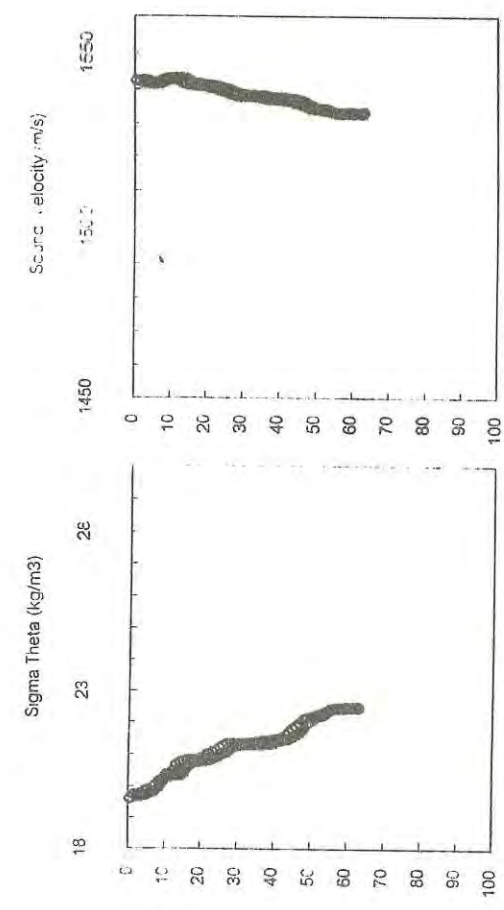

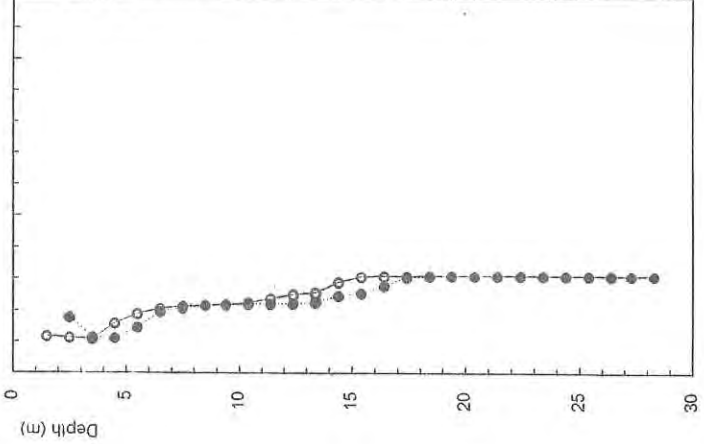
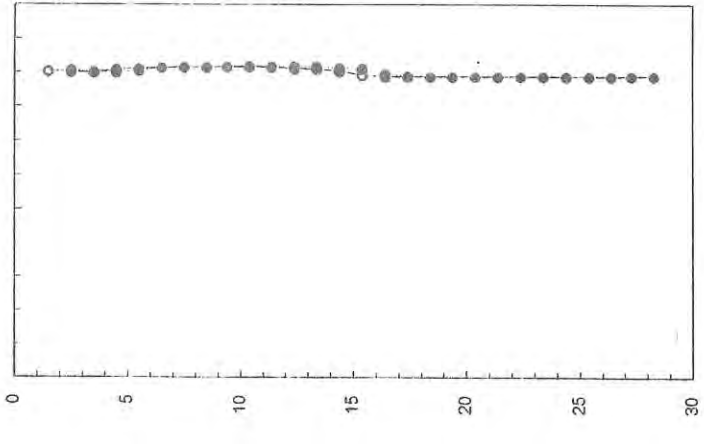
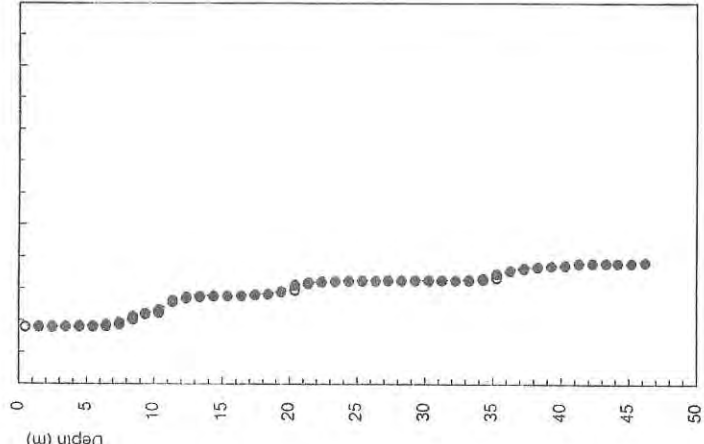
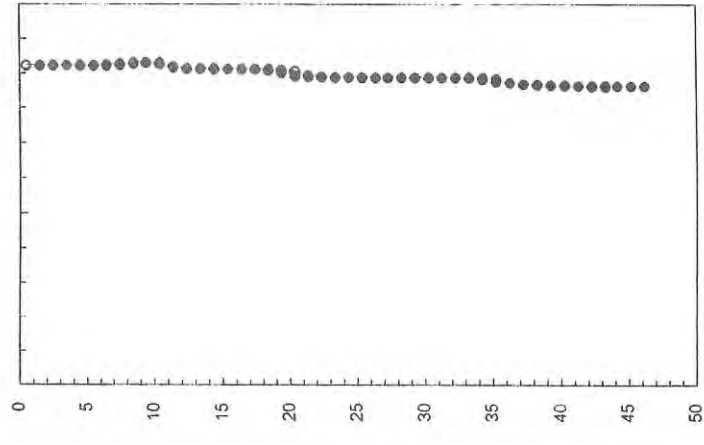
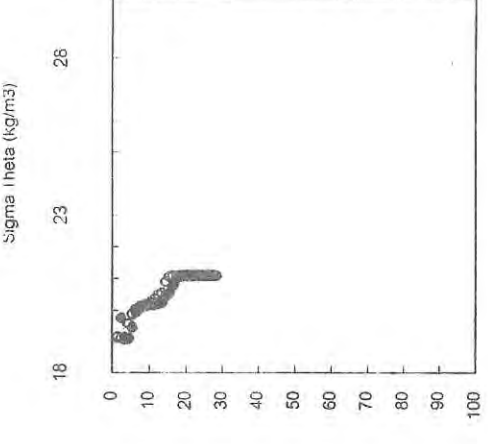
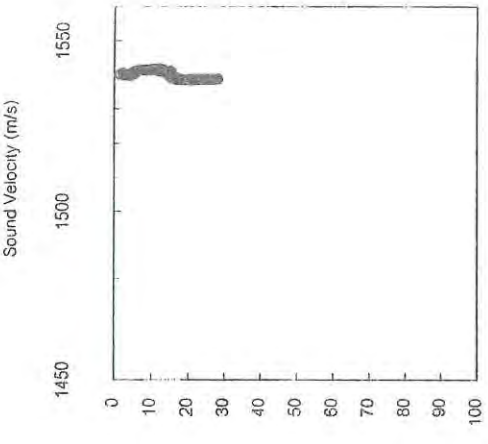
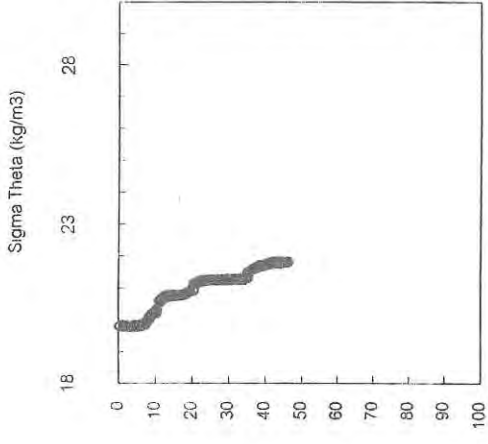
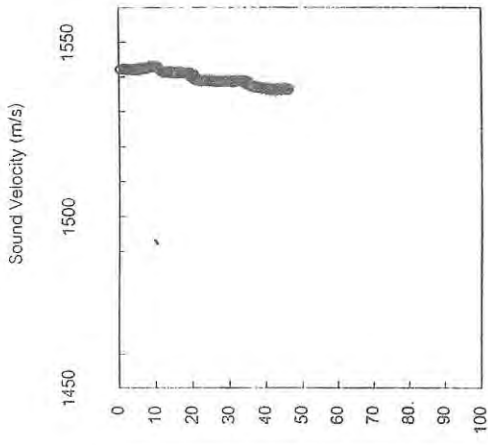

Station 018

o = Upcast

Station 018

● = Downcast

Station 017

o = Upcast

Station 017

● = Downcast

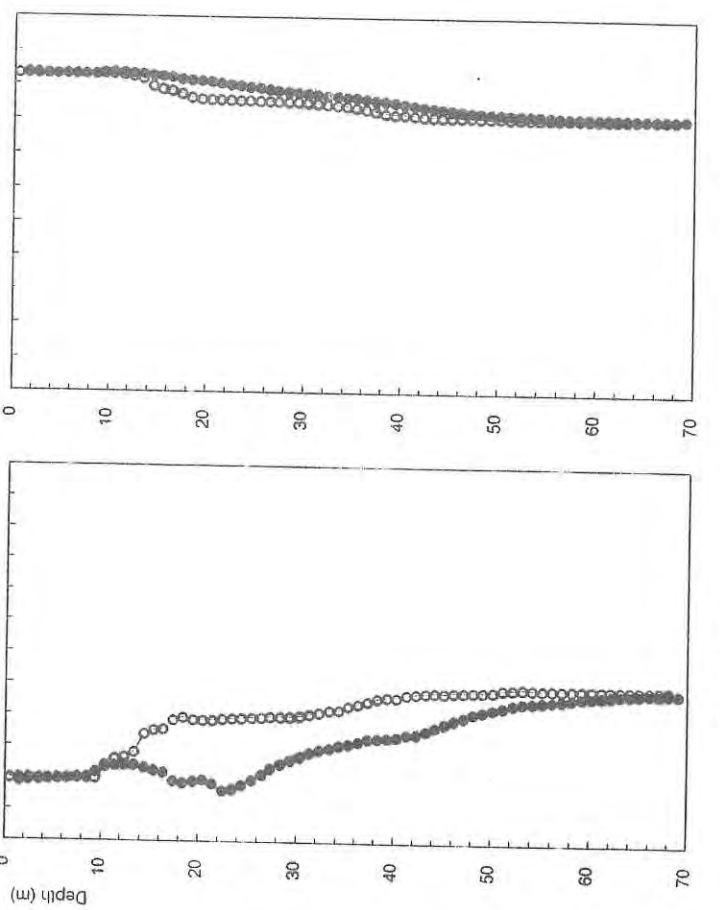
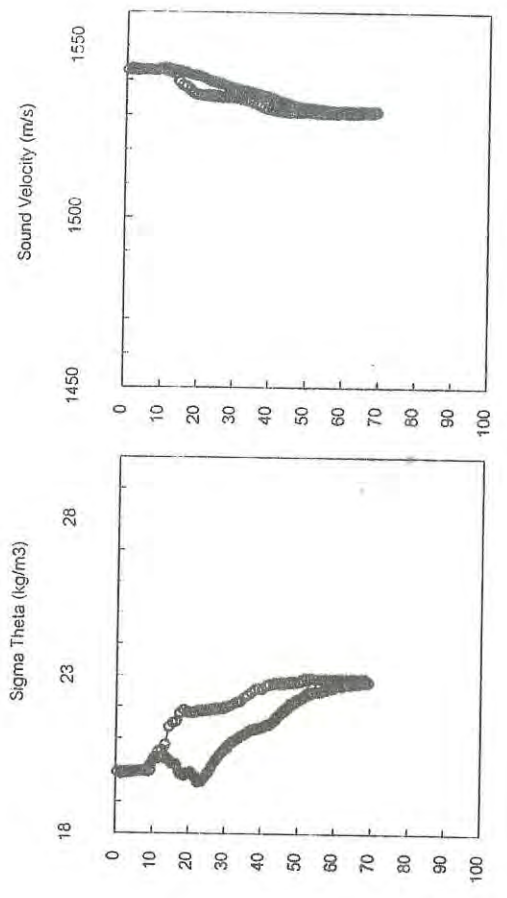
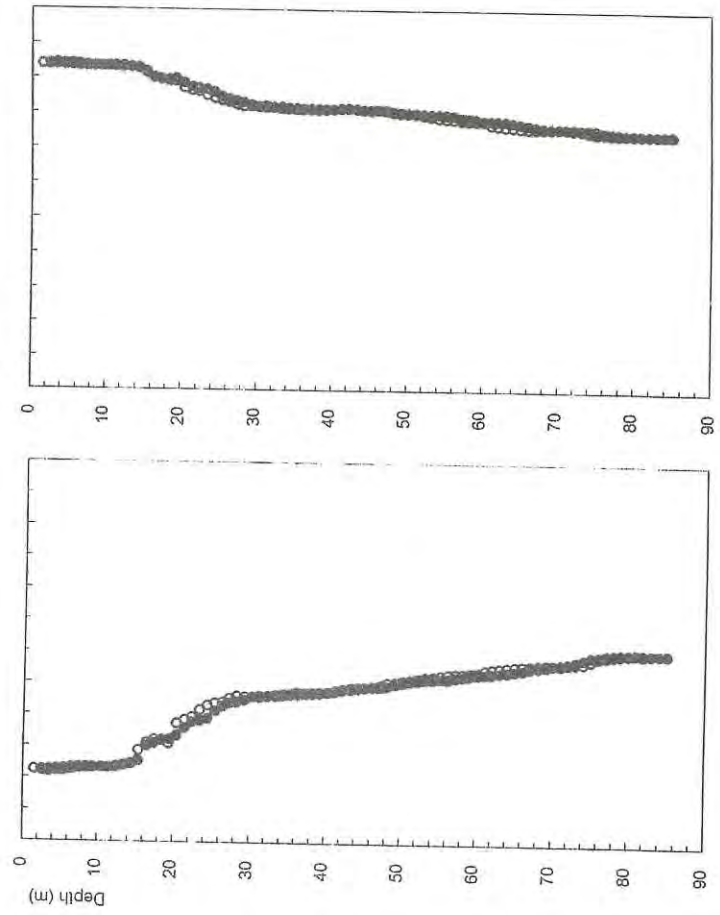
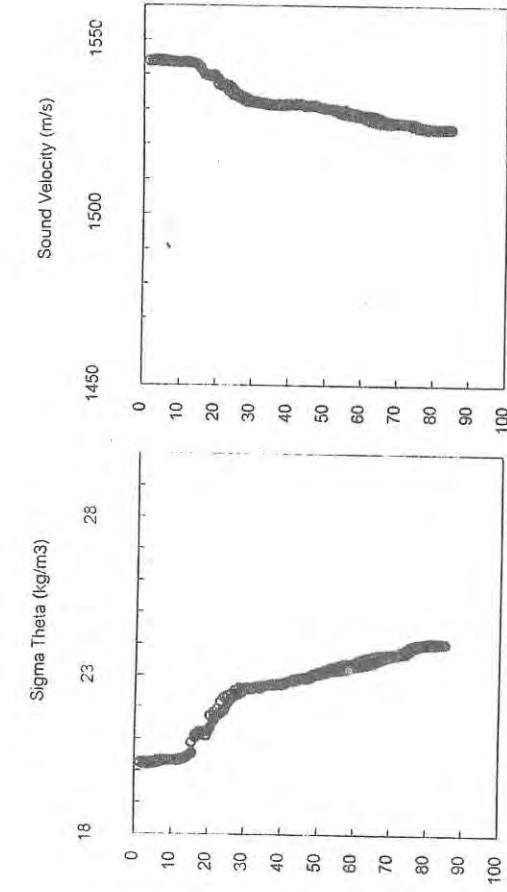

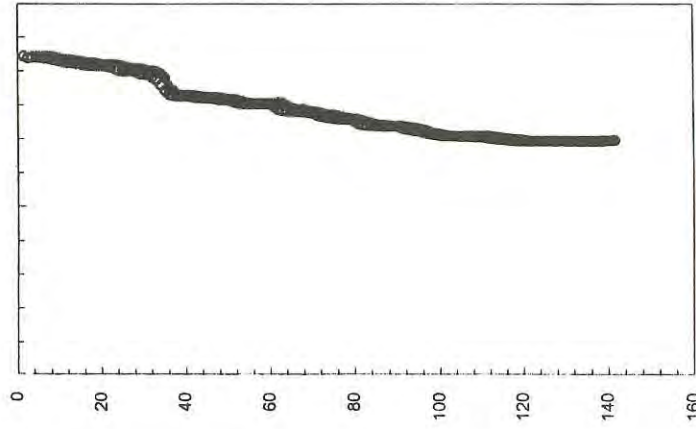
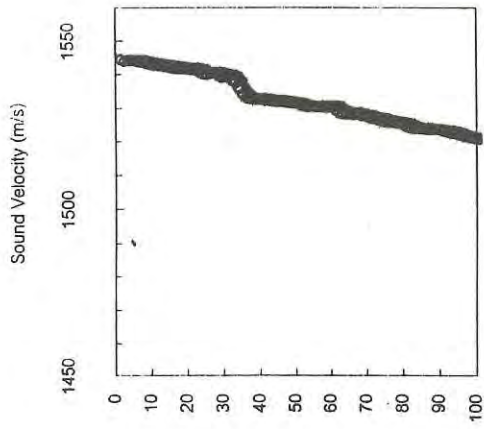

Station 022

o = Upcast

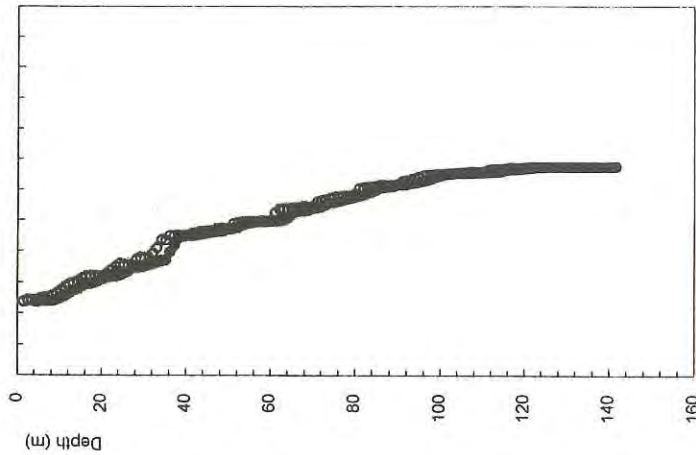
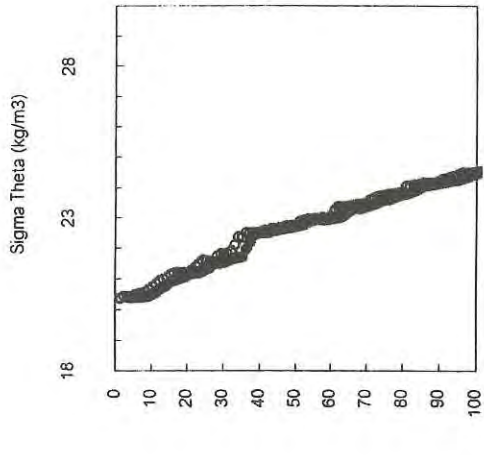

Station 022

● = Downcast

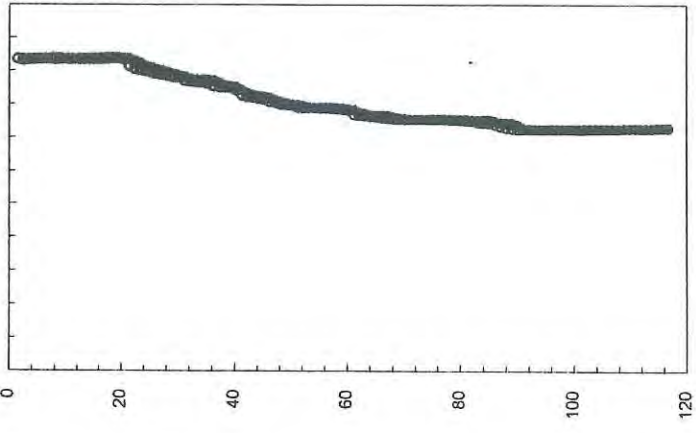
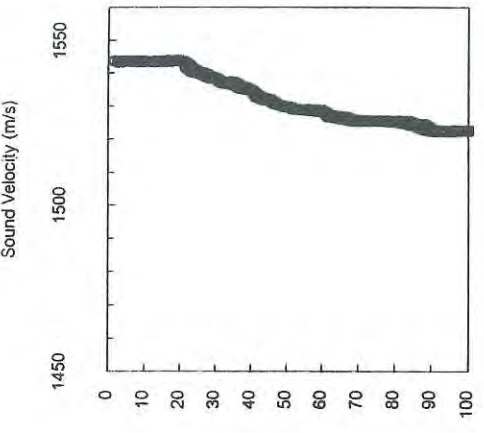

Station 021

o = Upcast

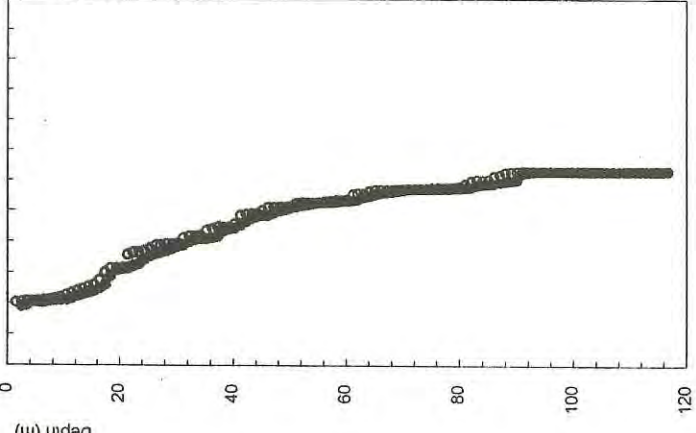
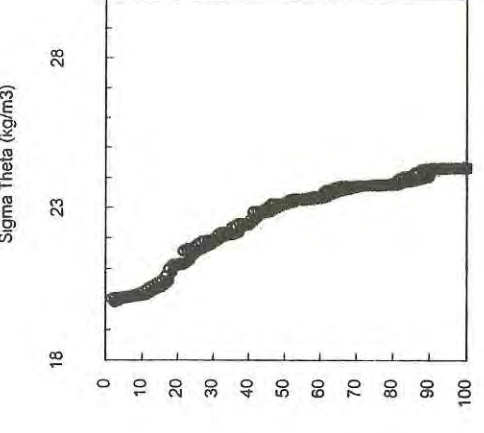

Station 021

● = Downcast

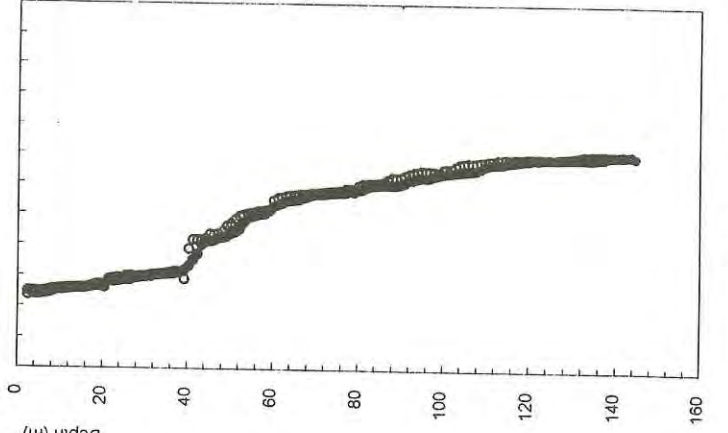
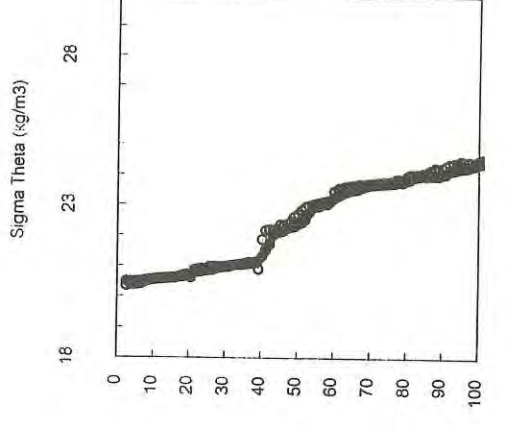
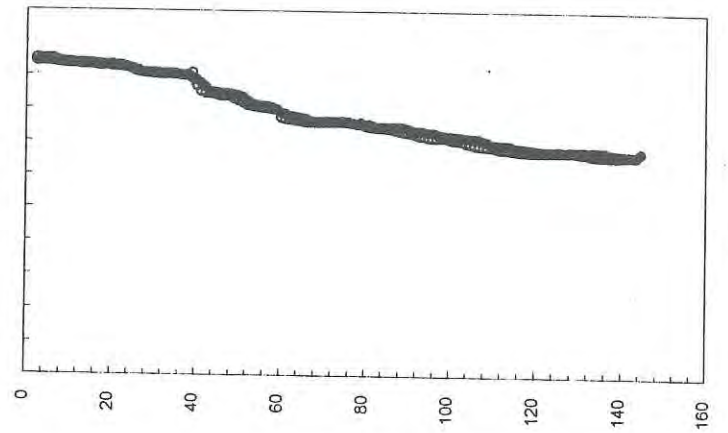
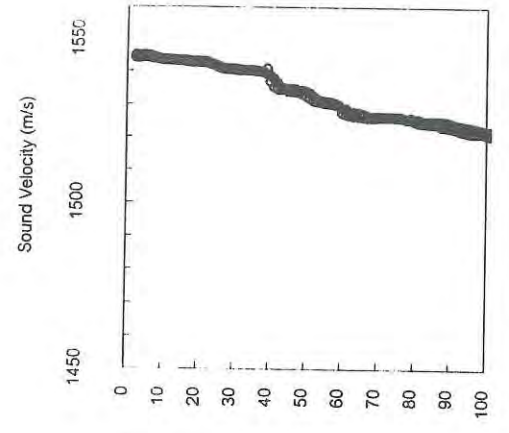
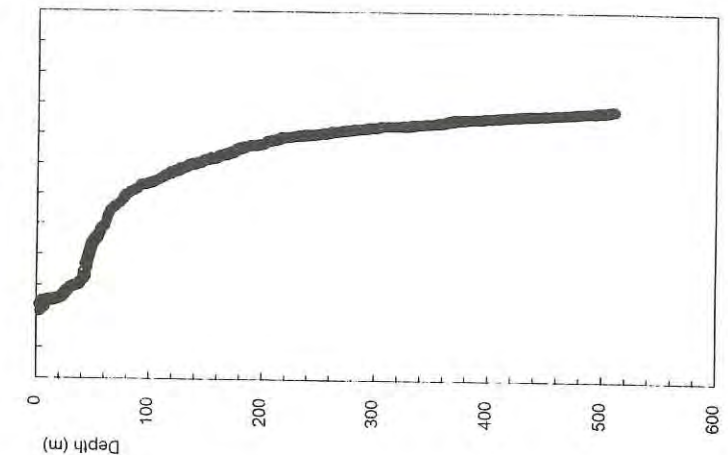
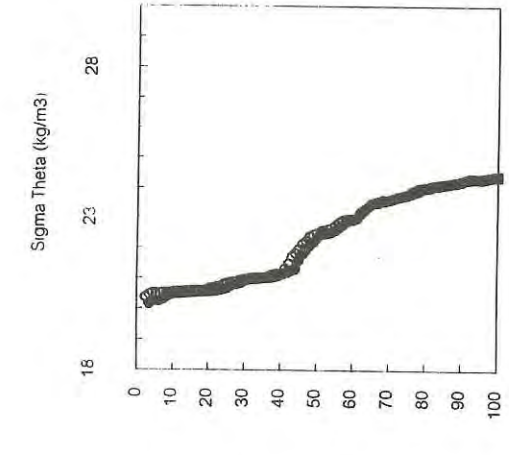
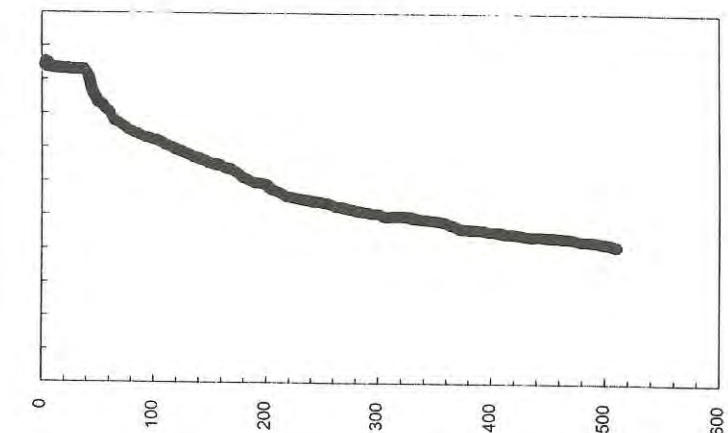
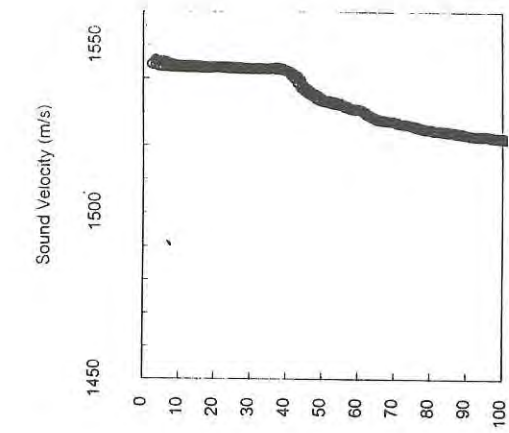

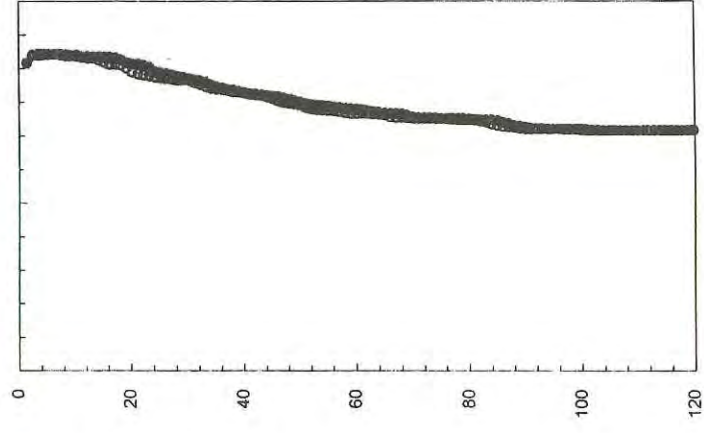
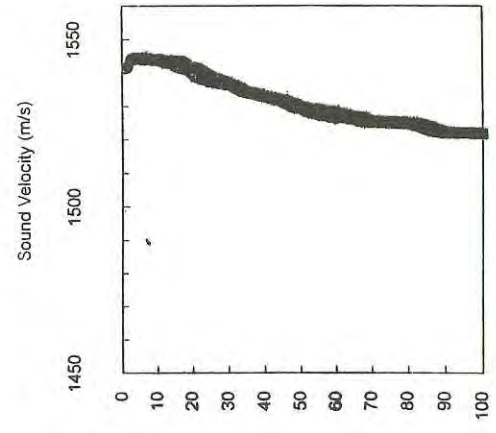

Station 026

o = Upcast

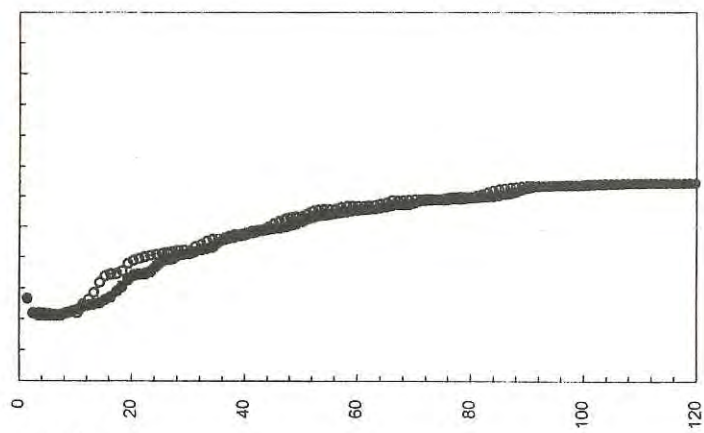
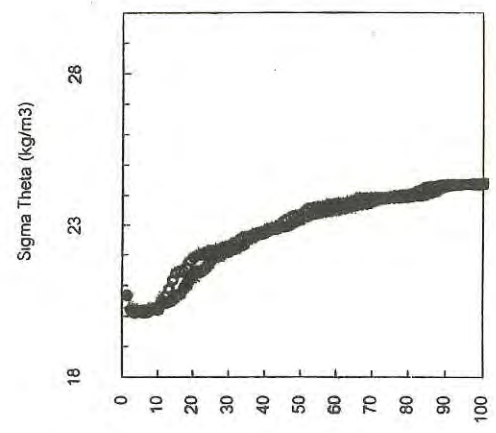

Station 026

● = Downcast

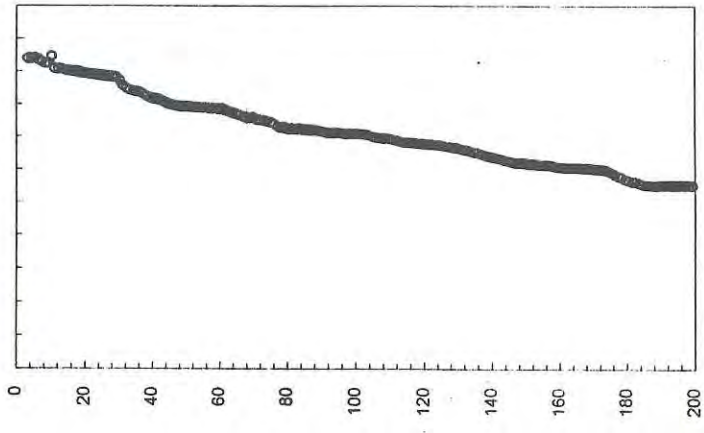
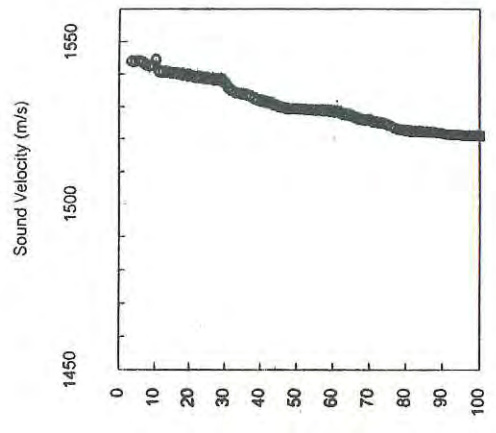

Station 025

o = Upcast

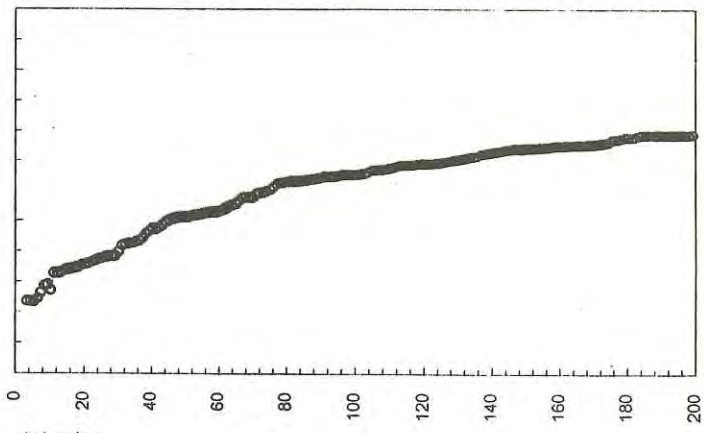
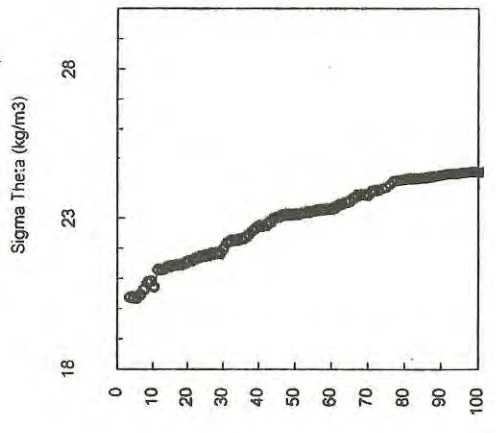

Station 025

● = Downcast

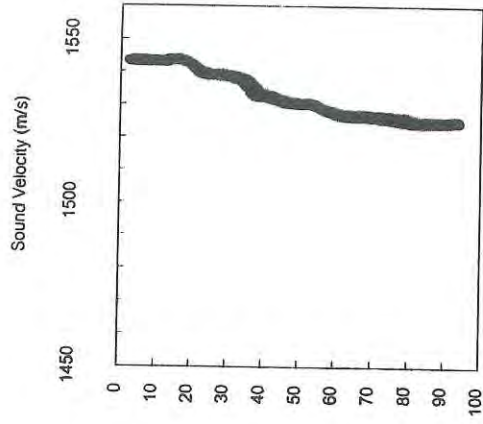
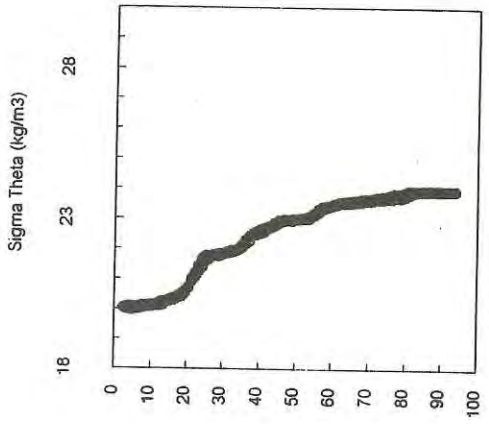

Station 027
● = Downcast

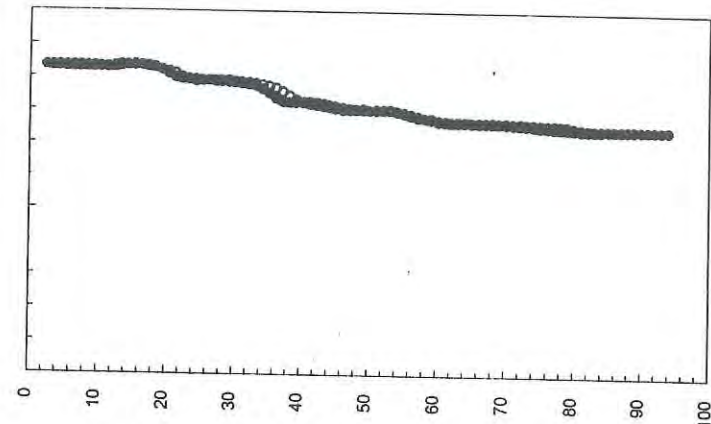
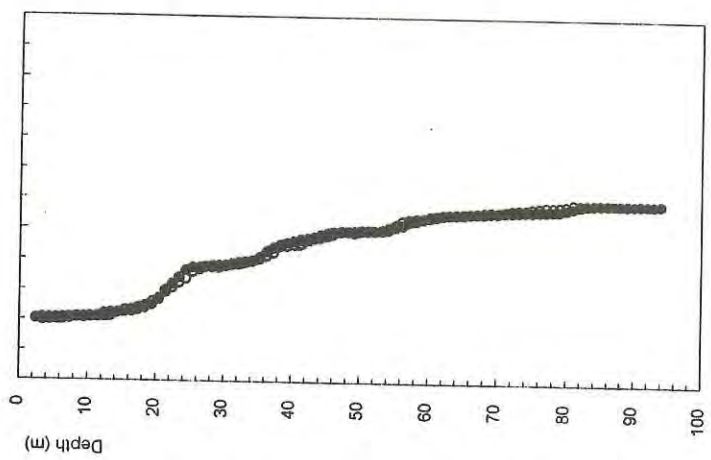

Station 027
○ = Upcast

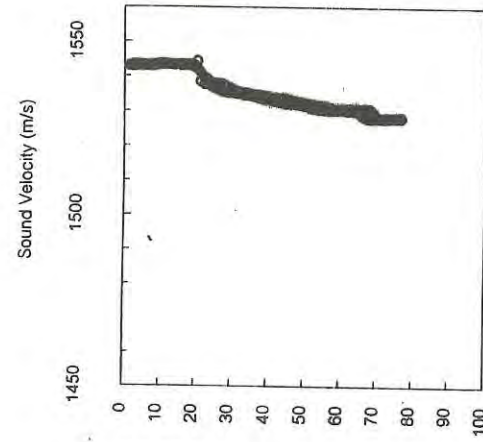
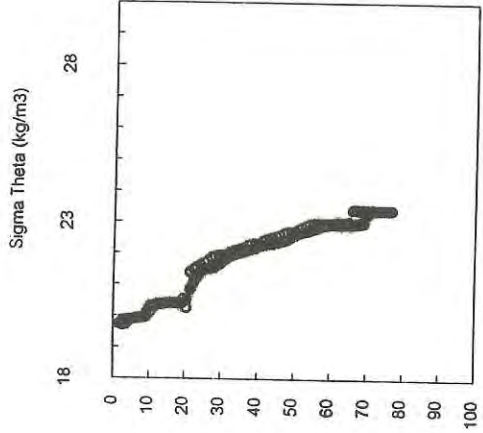

Station 028
● = Downcast

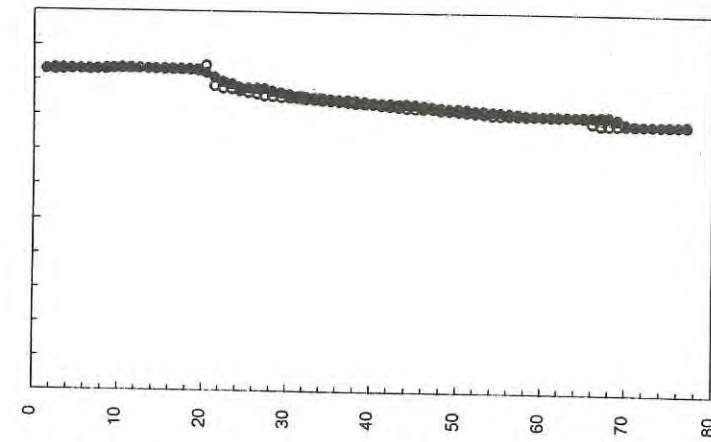
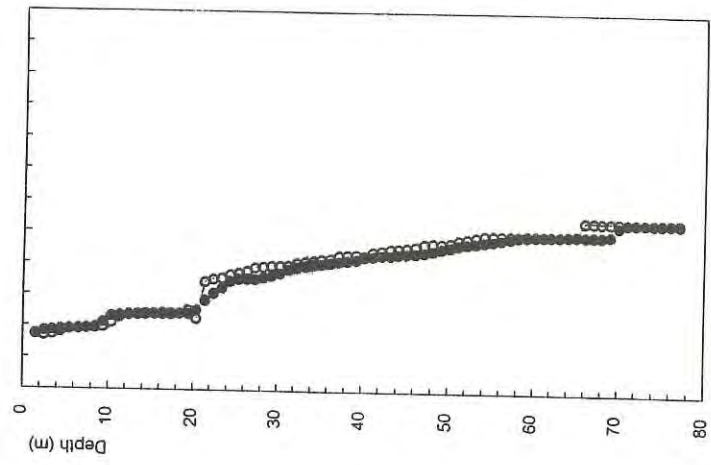

Station 028
○ = Upcast

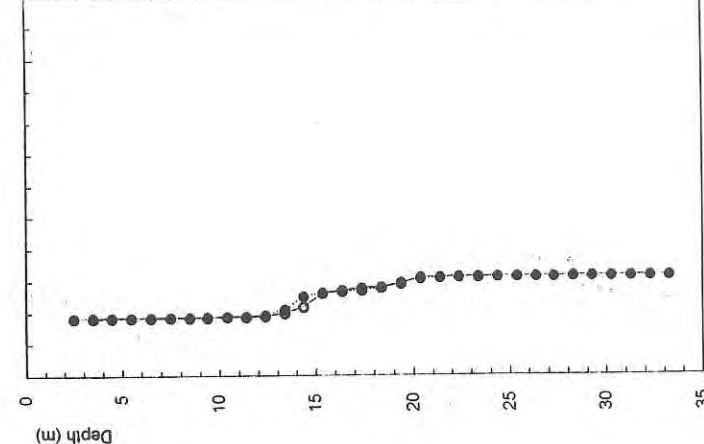
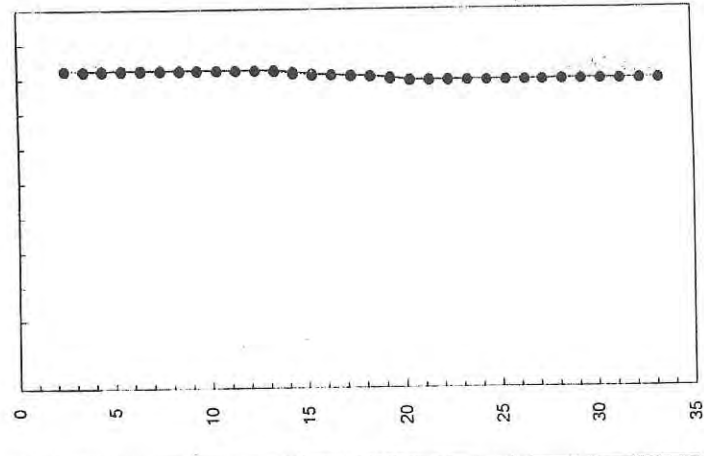
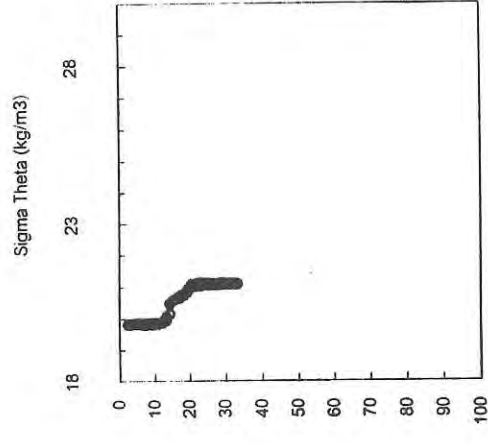
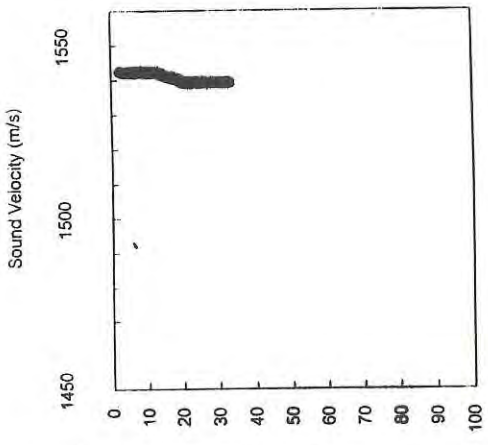

Station 030

o = Upcast

Station 030

● = Downcast

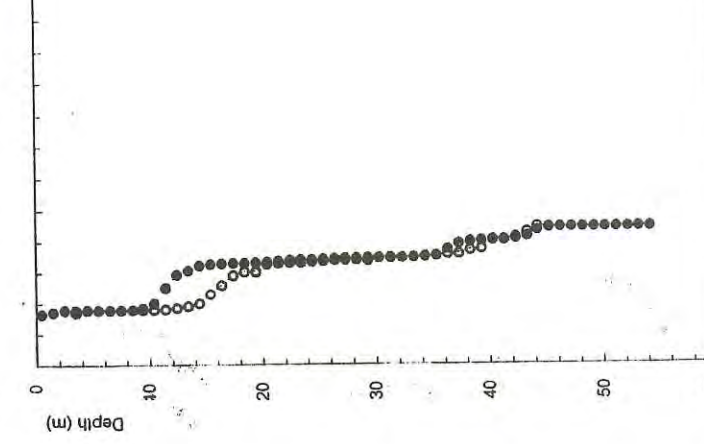
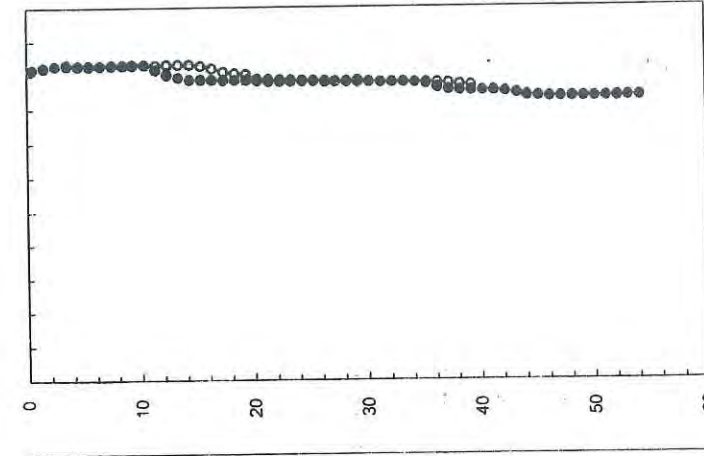
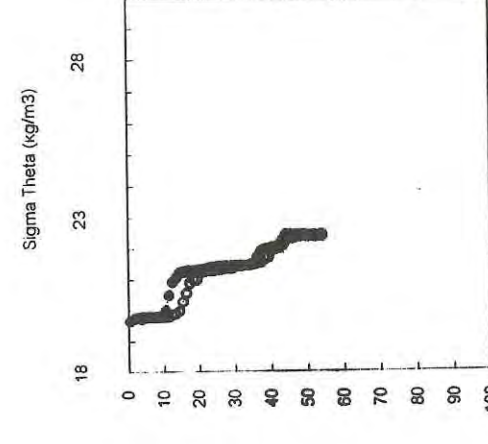
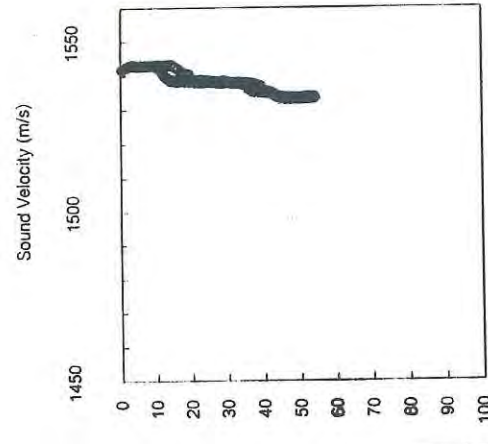

Station 029

o = Upcast

Station 029

● = Downcast

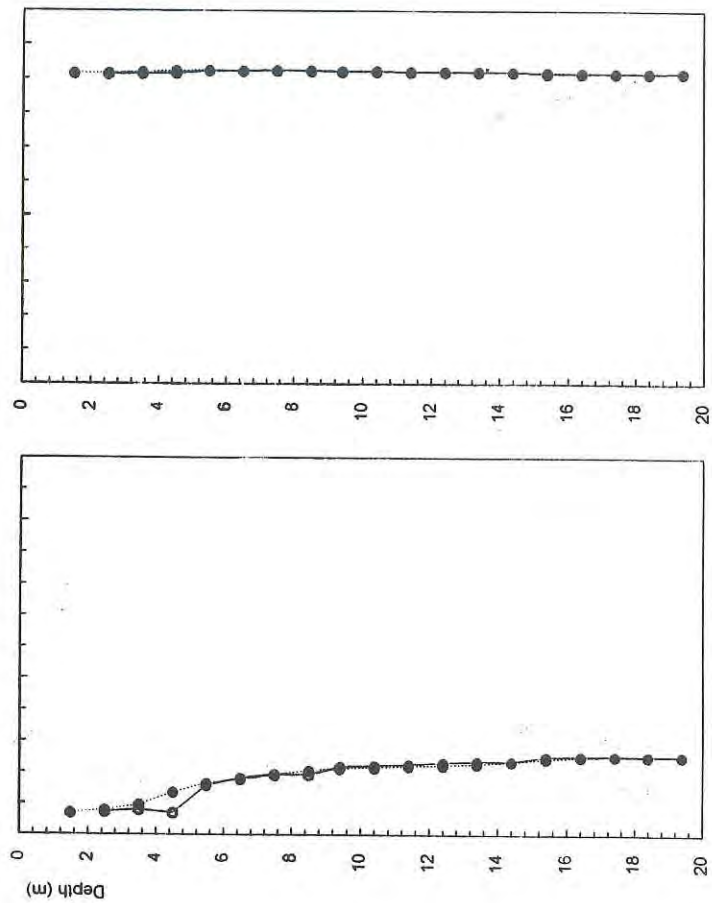
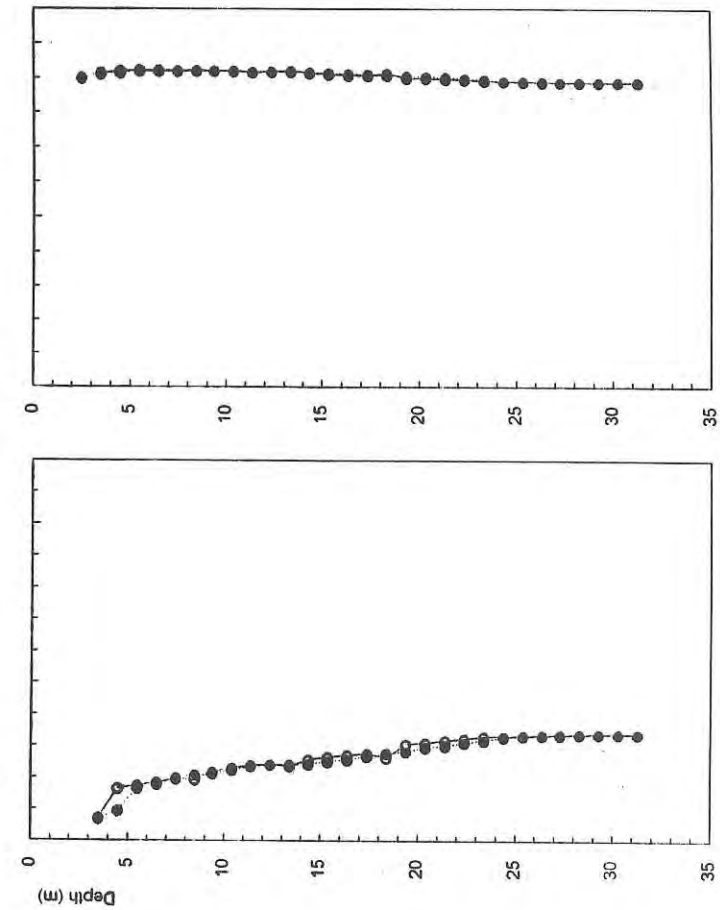
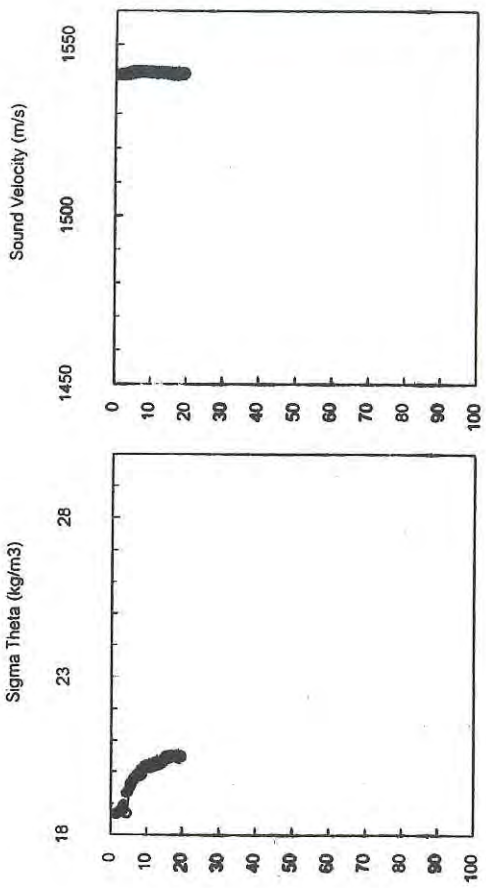
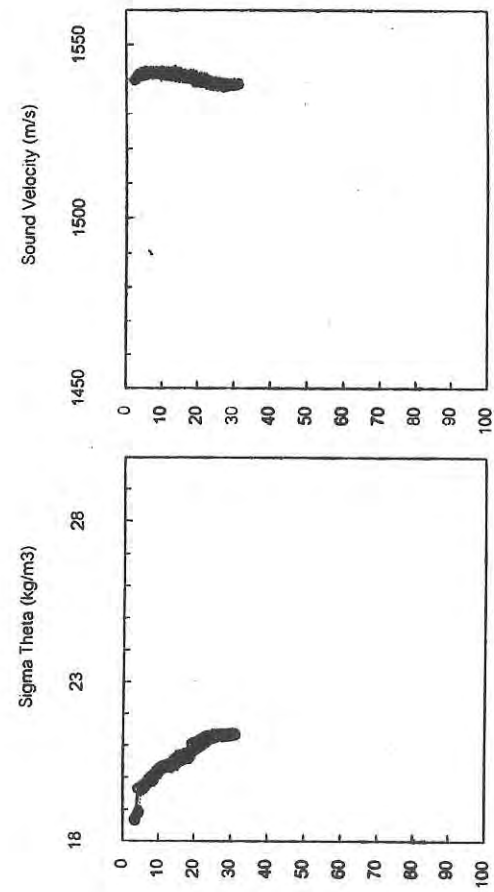

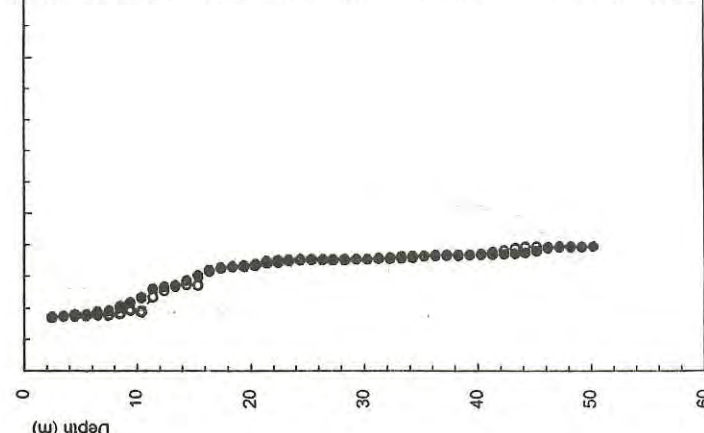
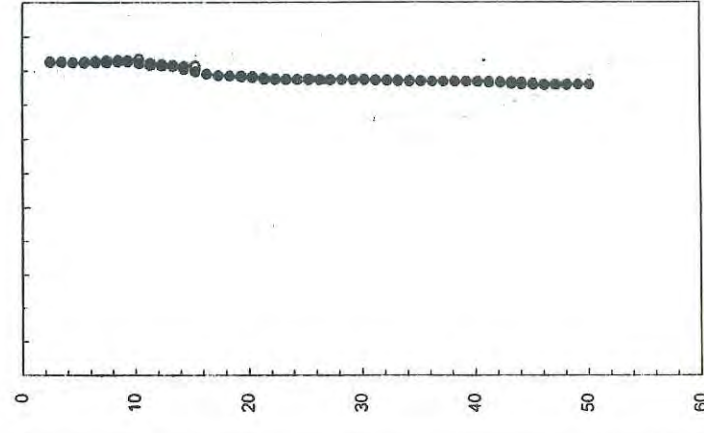
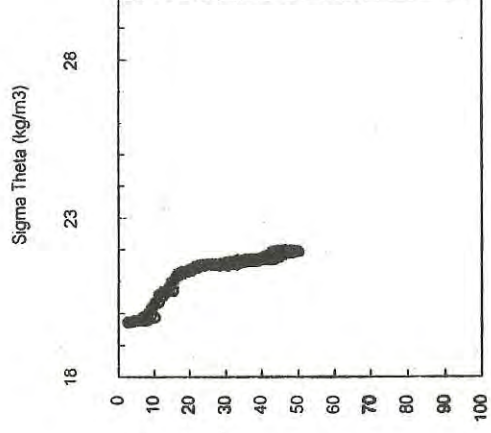
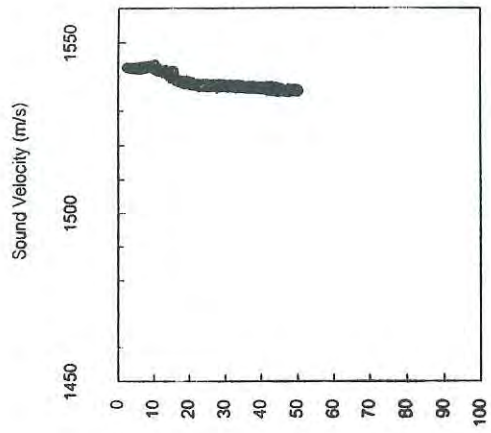
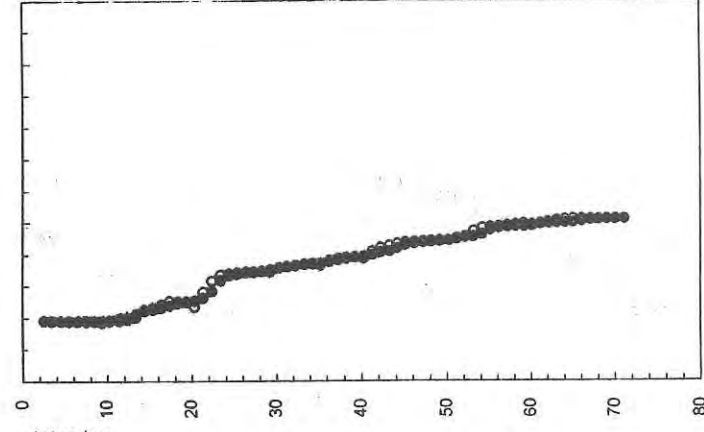
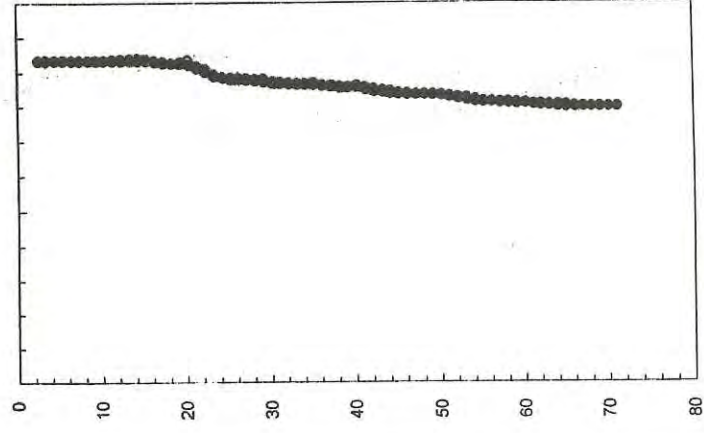
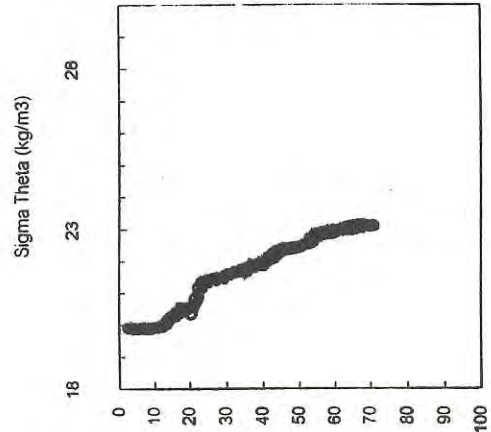
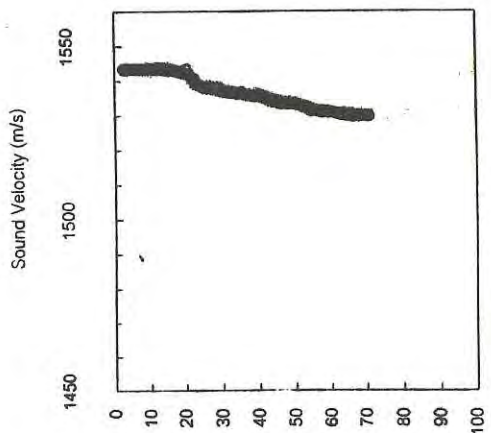

Station 034

o = Upcast

Station 034

● = Downcast

Station 033

o = Upcast

Station 033

● = Downcast

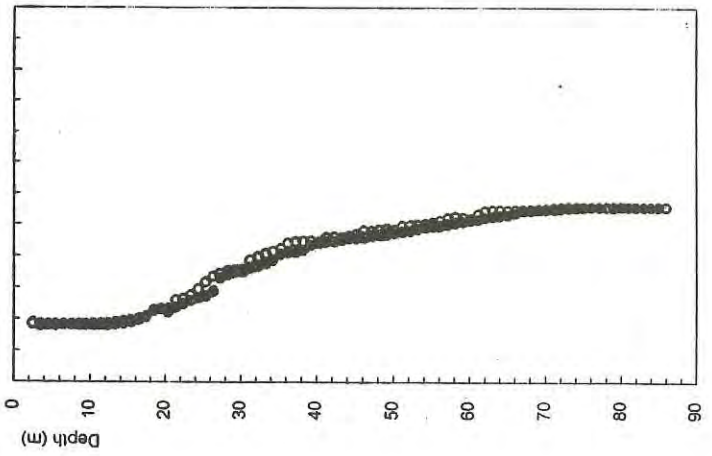
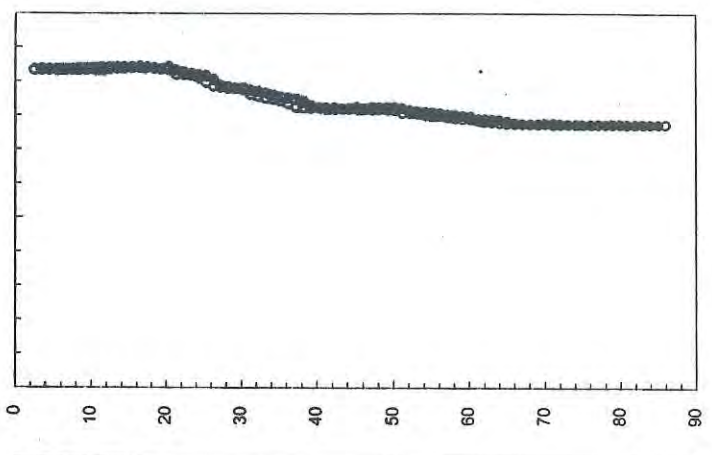
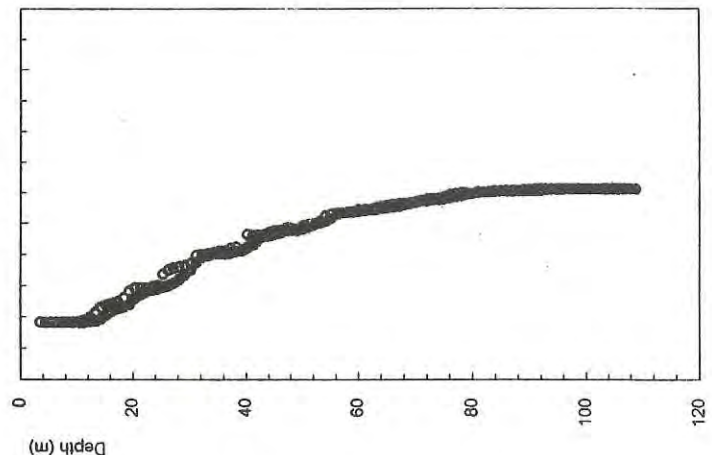
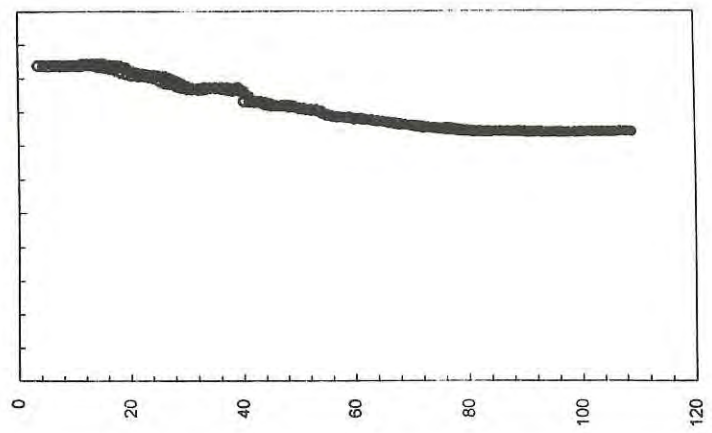
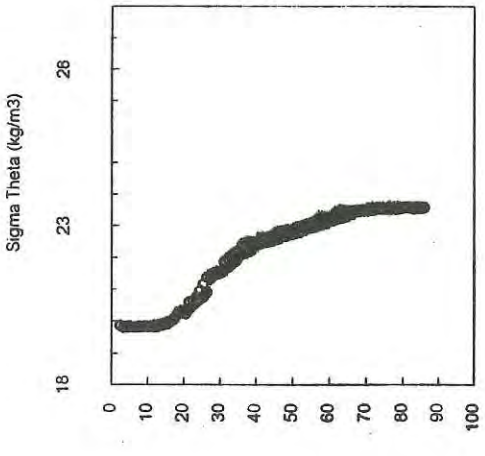
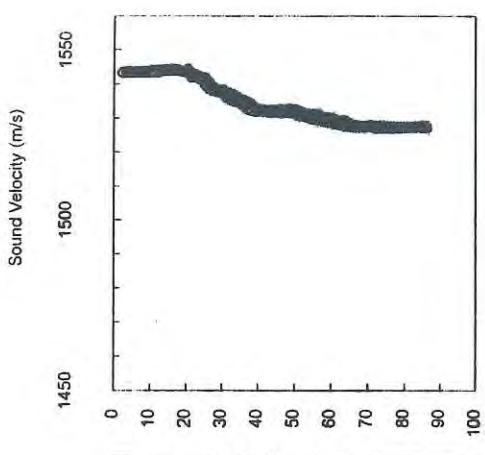
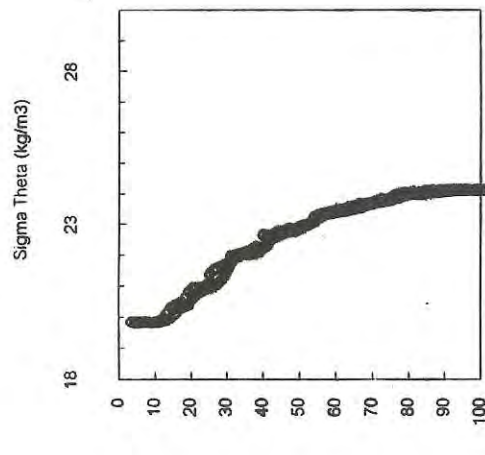
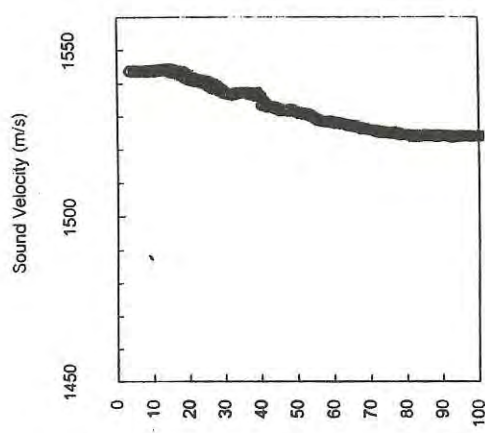

Station 036

Station 036

Station 035

Station 035

o = Upcast

● = Downcast

o = Upcast

● = Downcast

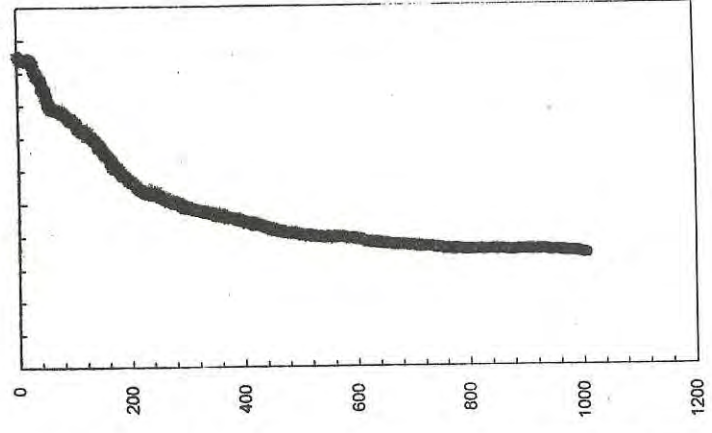
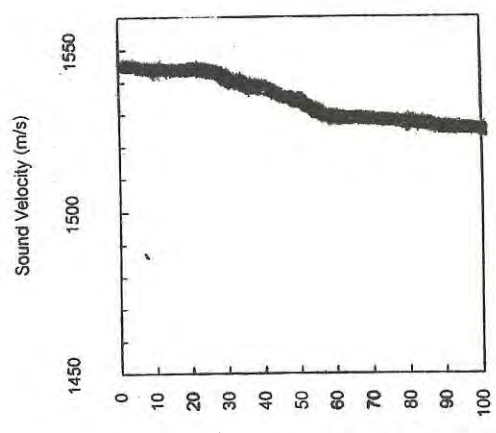

Station 038
o = Upcast

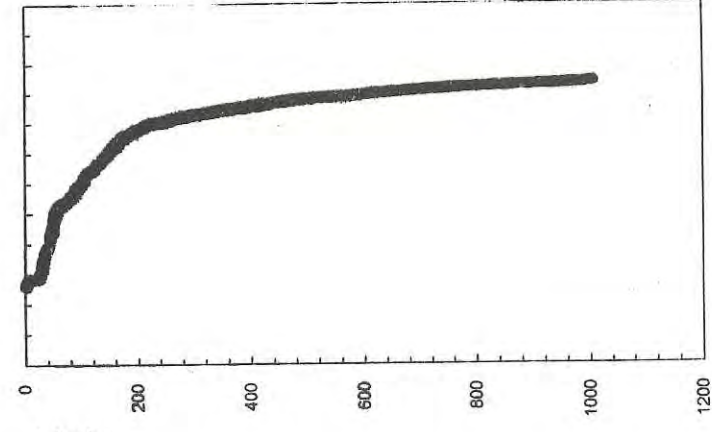
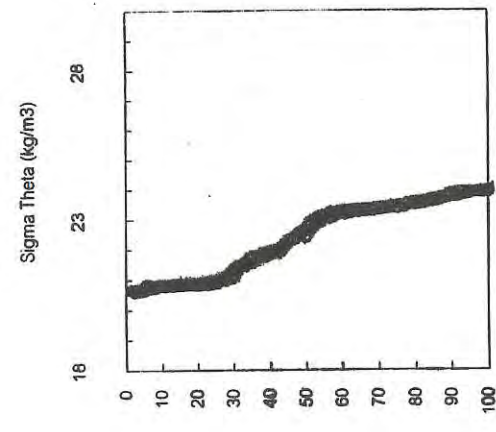

Station 037
● = Downcast

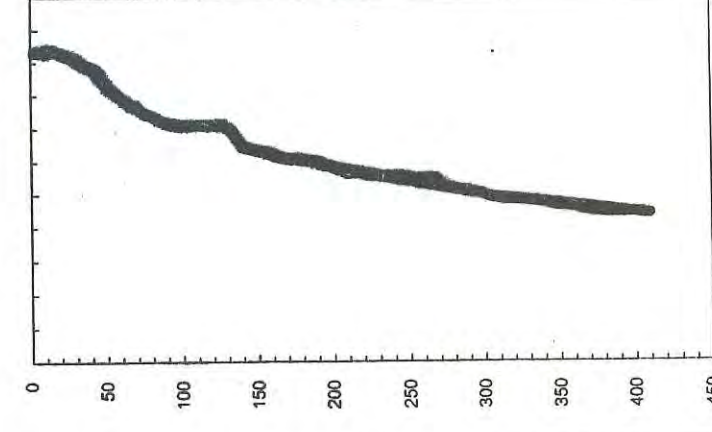
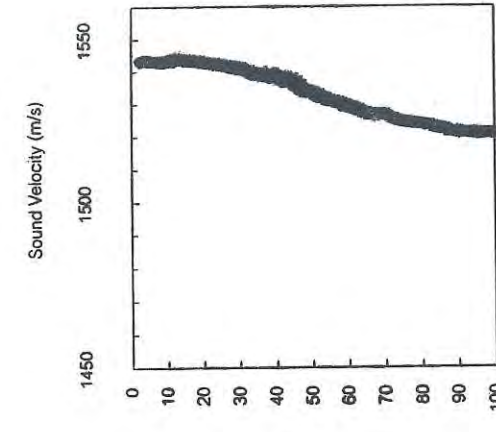

Station 037
o = Upcast

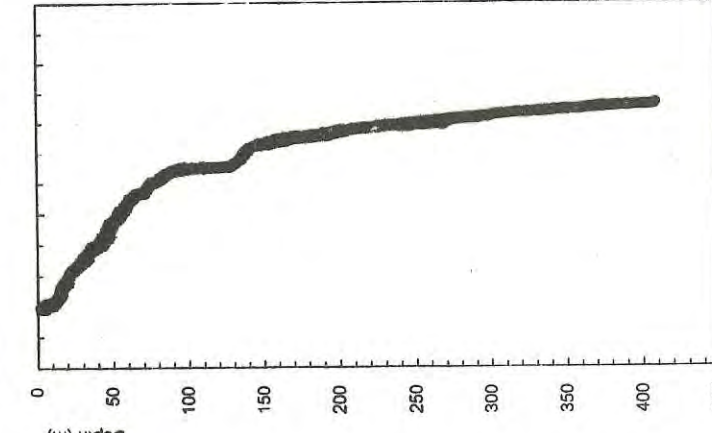
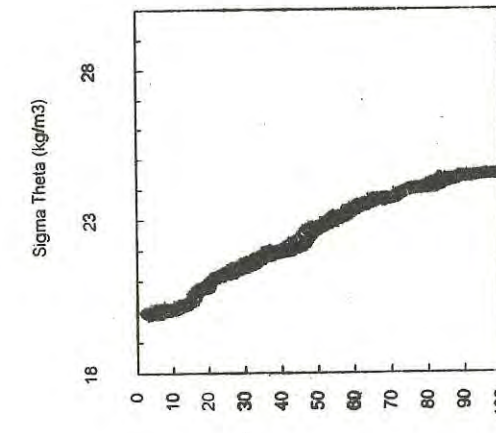

Station 037
● = Downcast

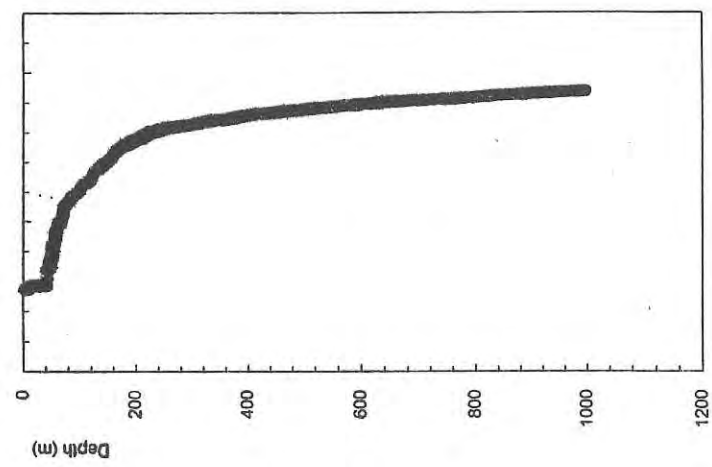
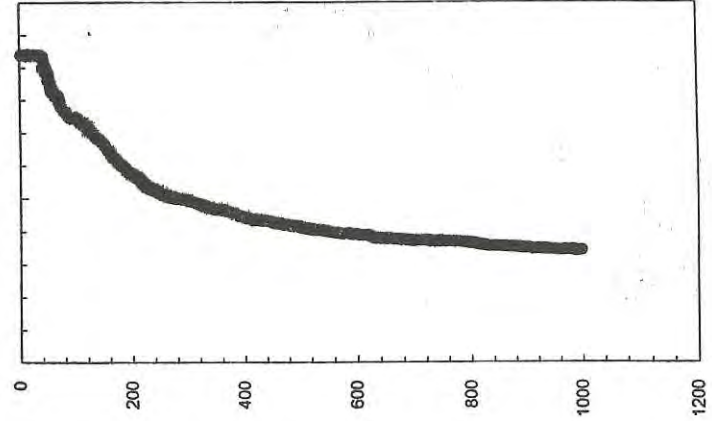
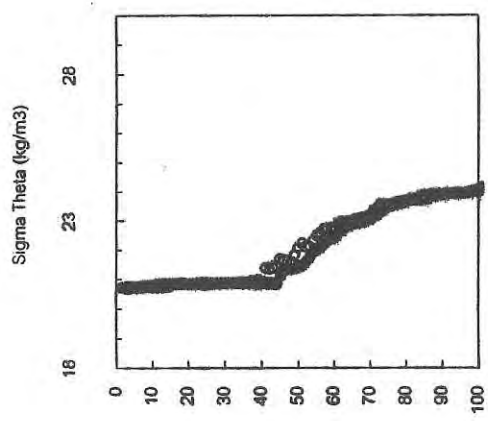
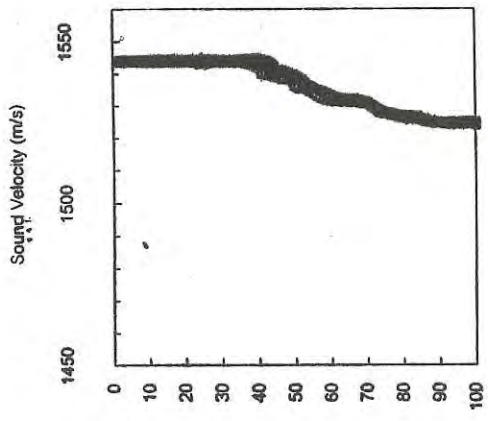

Station 040

o = Upcast

Station 040

● = Downcast

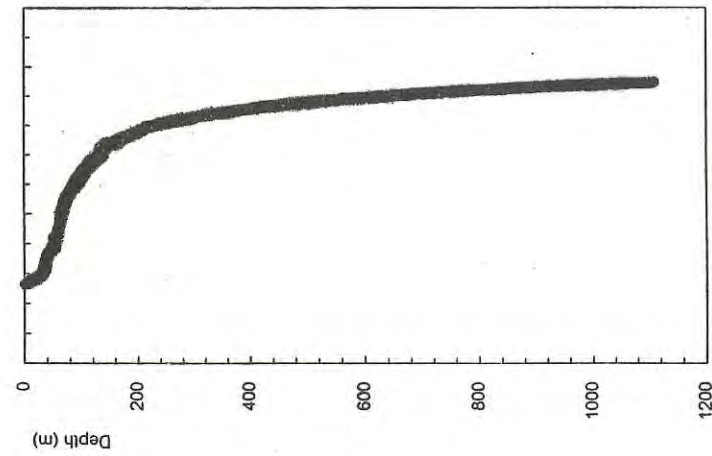
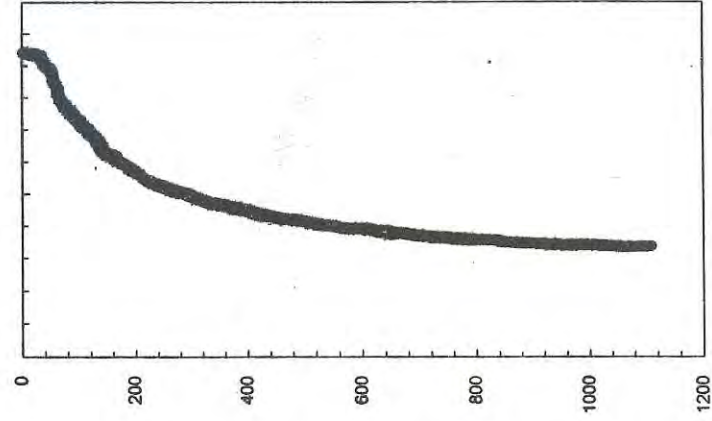
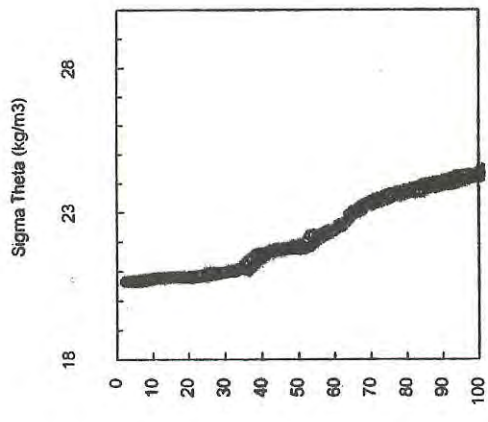
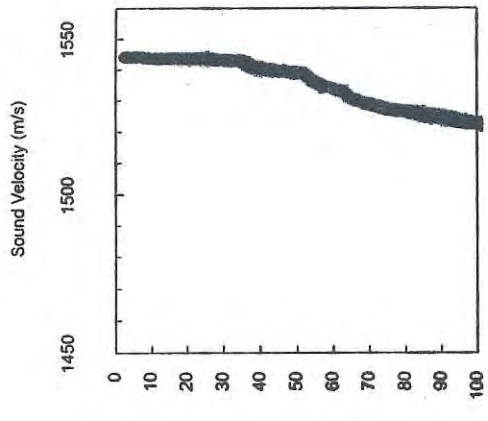

Station 039

o = Upcast

Station 039

● = Downcast

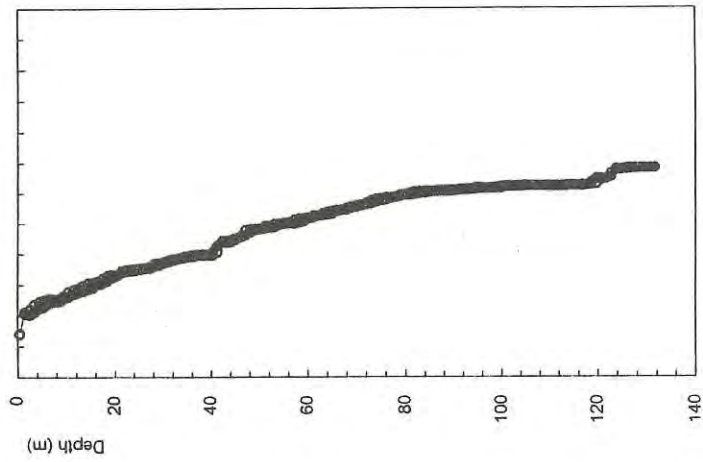
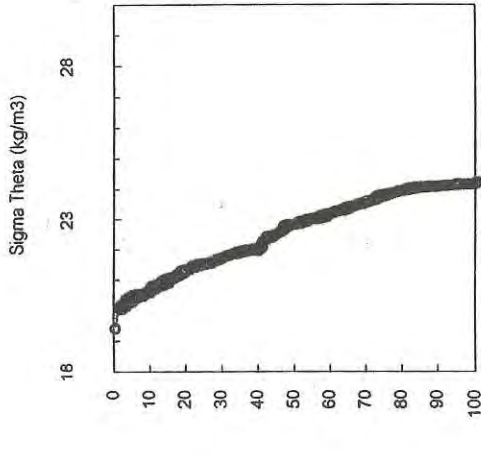
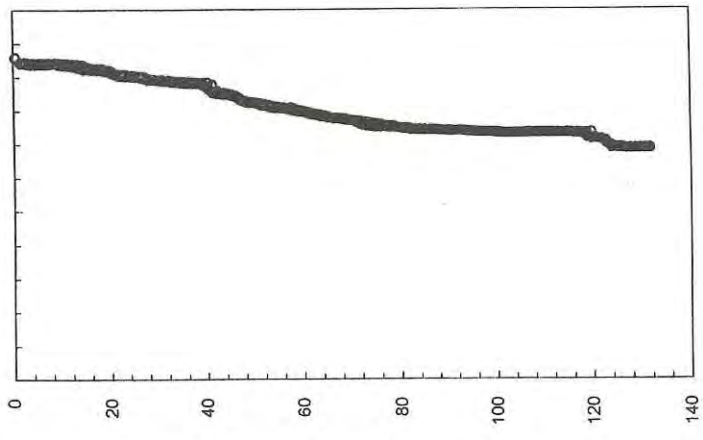
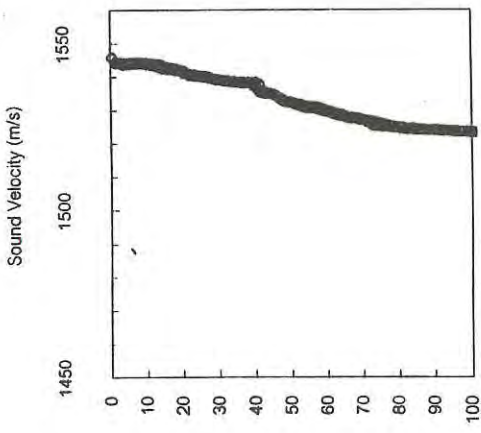

Station 042

o = Upcast

Station 042

● = Downcast

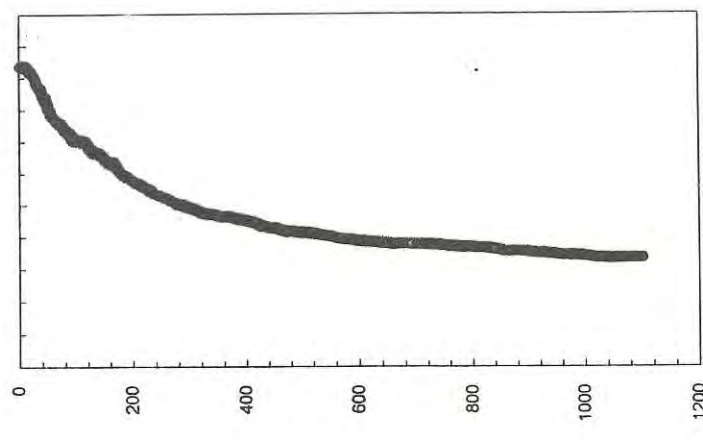
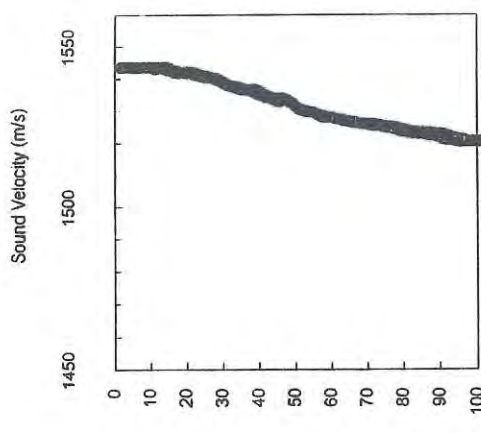

Station 041

o = Upcast

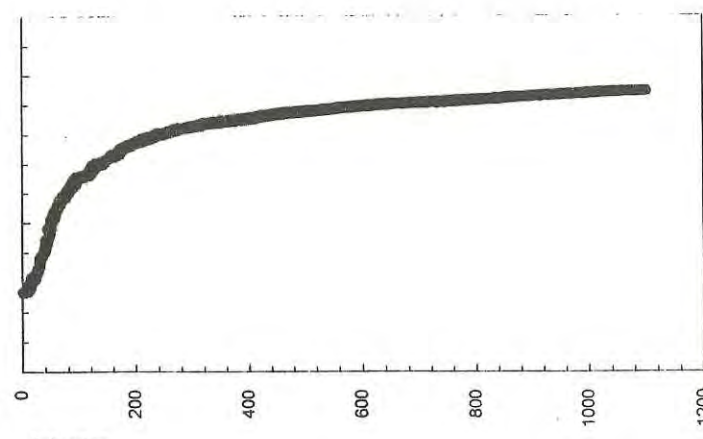
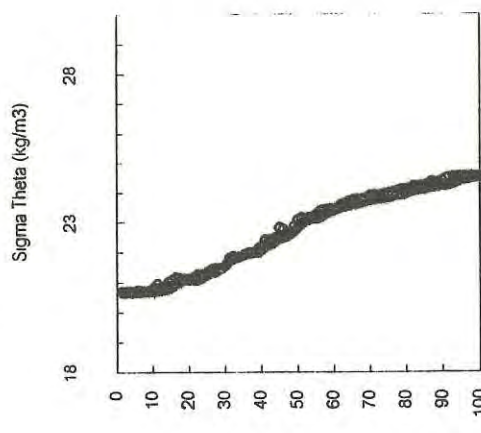

Station 041

● = Downcast

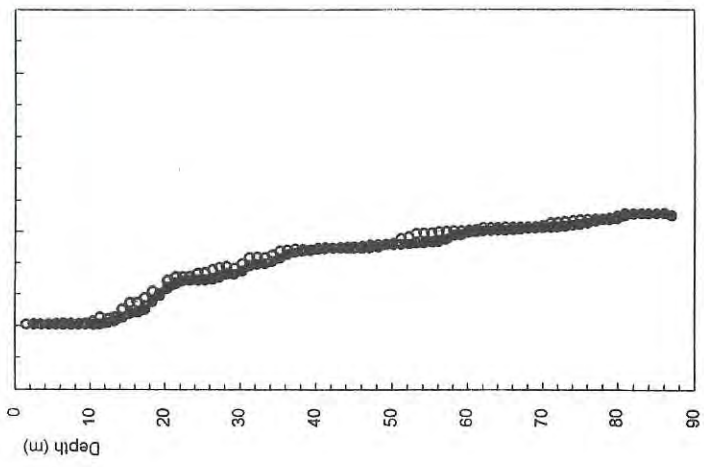
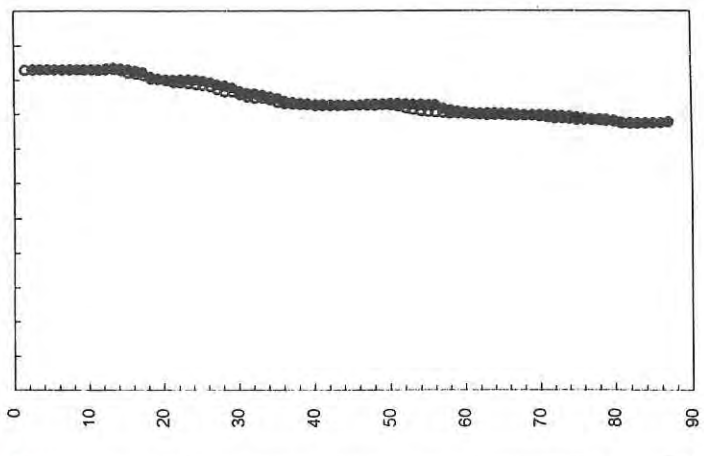
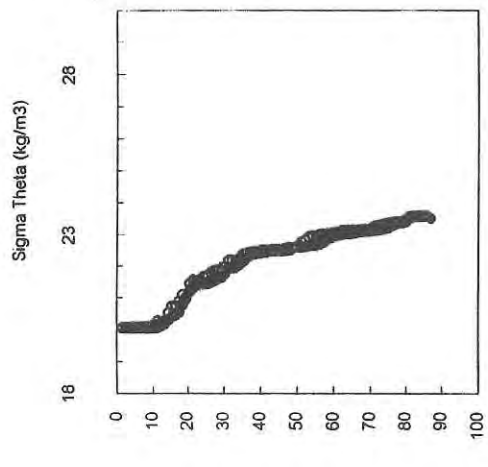
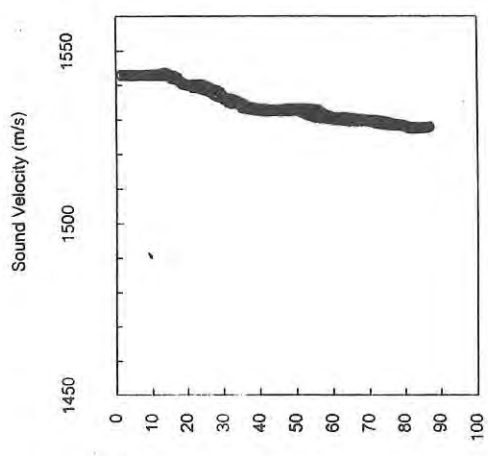

Station 044

o = Upcast

Station 044

● = Downcast

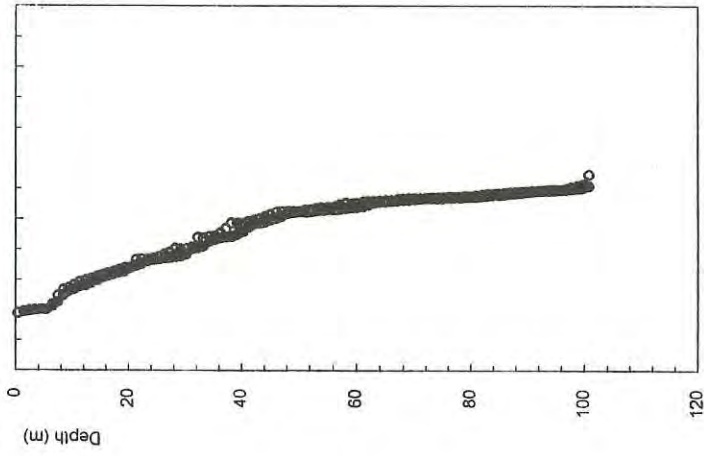
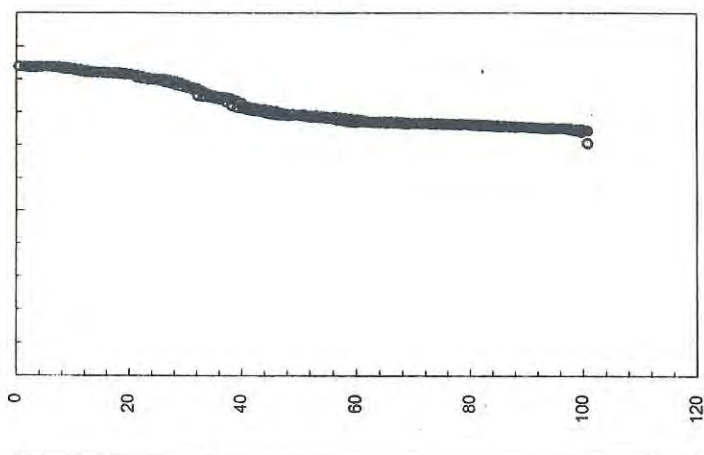
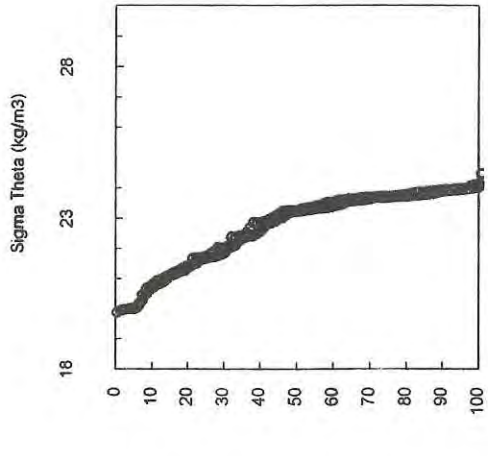
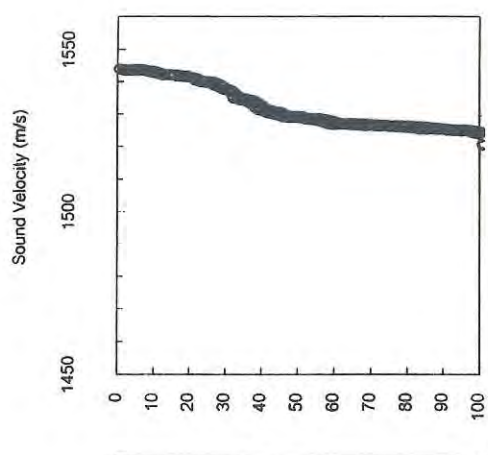

Station 043

o = Upcast

Station 043

● = Downcast

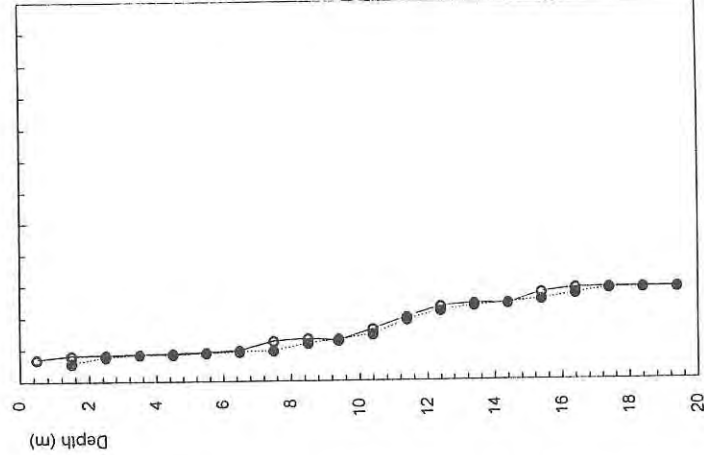
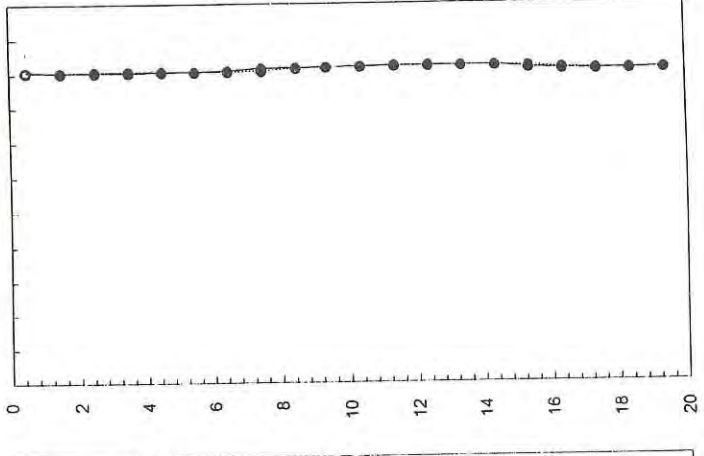
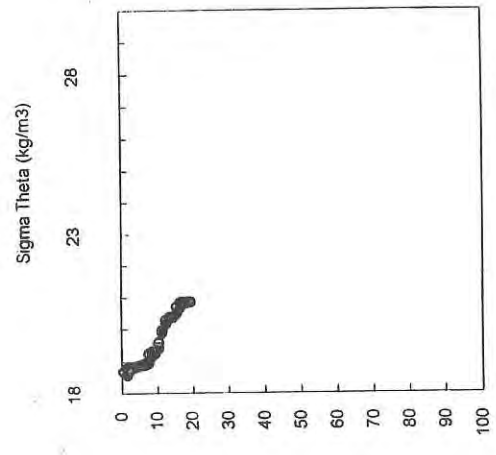
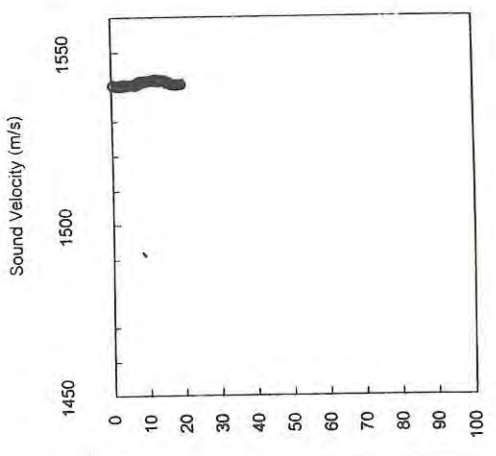

Station 046

o = Upcast

Station 046

● = Downcast

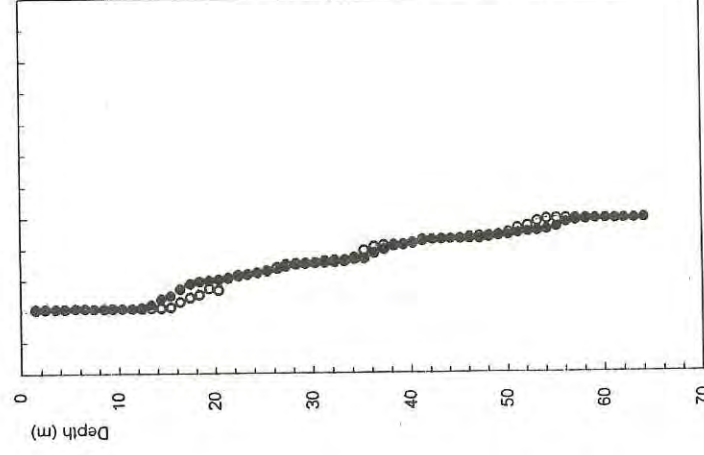
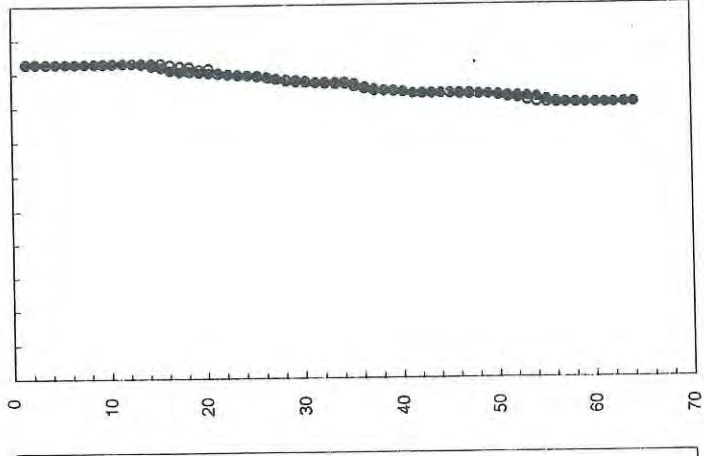
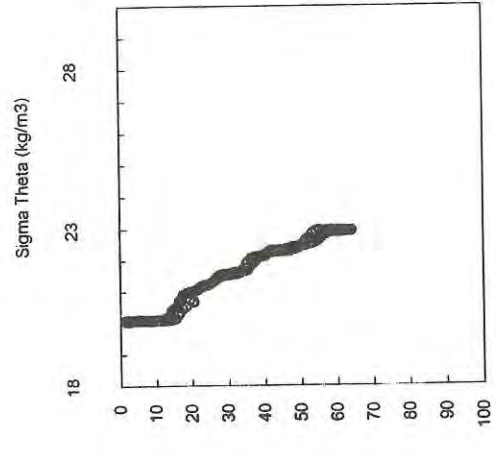
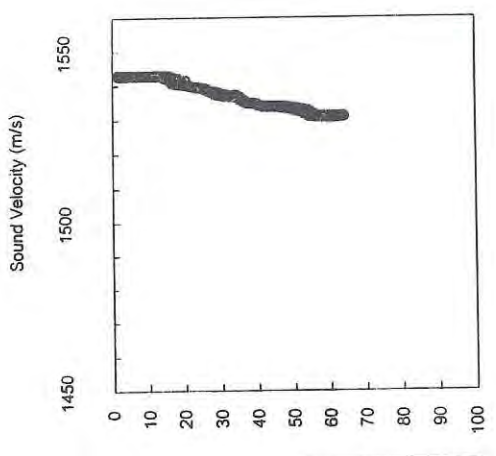

Station 045

o = Upcast

Station 045

● = Downcast

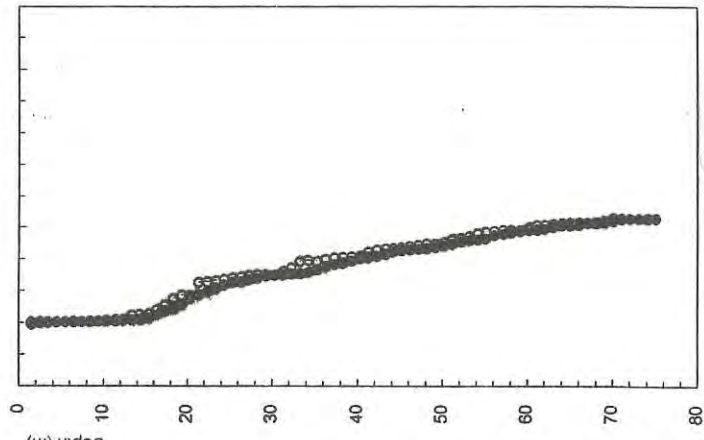
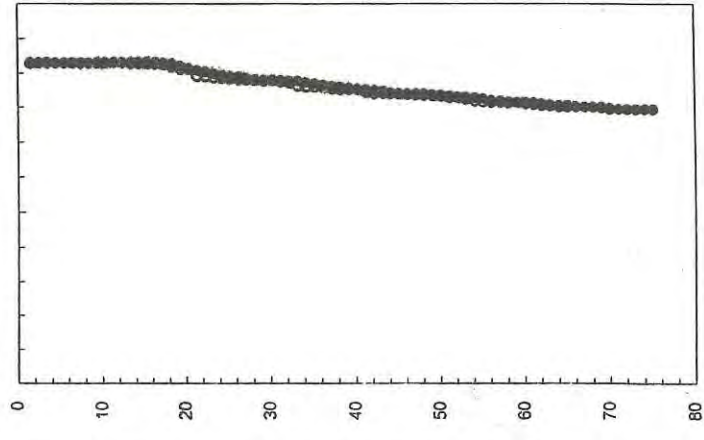
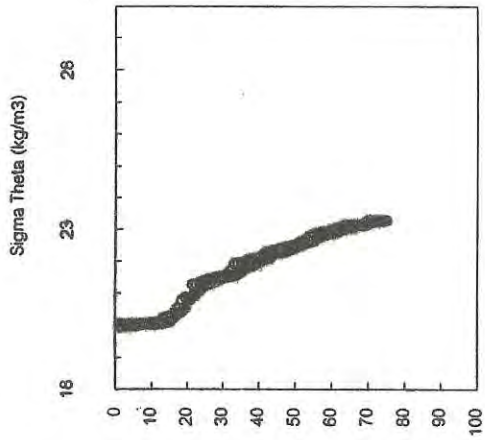
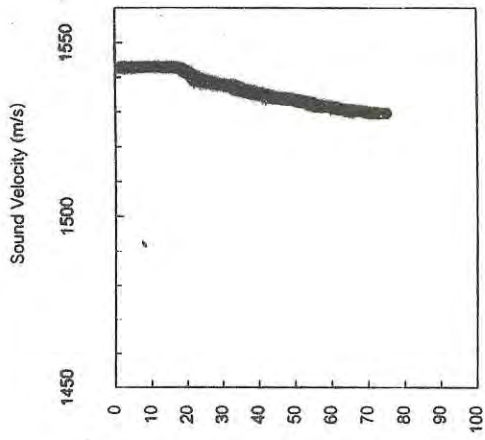

Station 048

o = Upcast

Station 048

● = Downcast

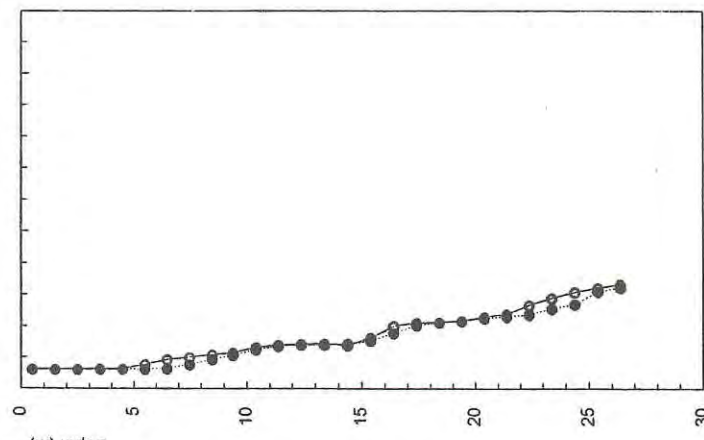
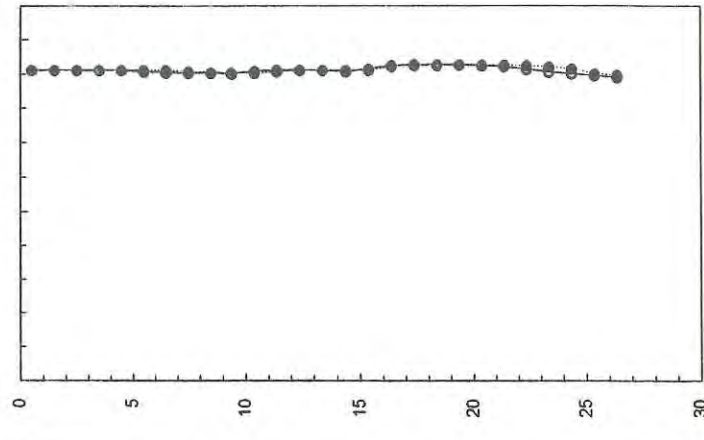
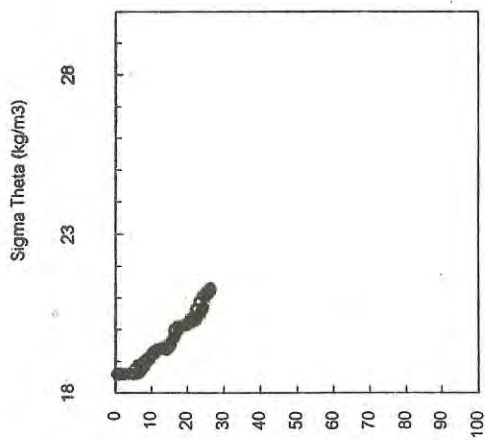
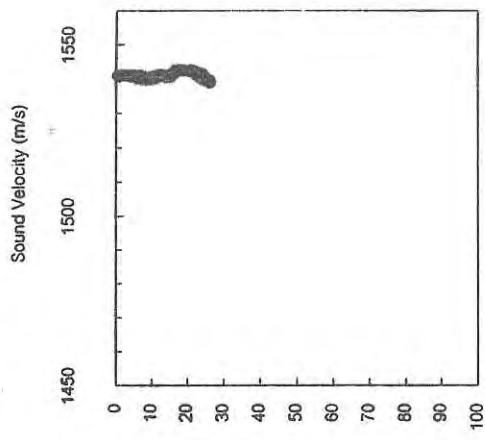

Station 047

o = Upcast

Station 047

● = Downcast

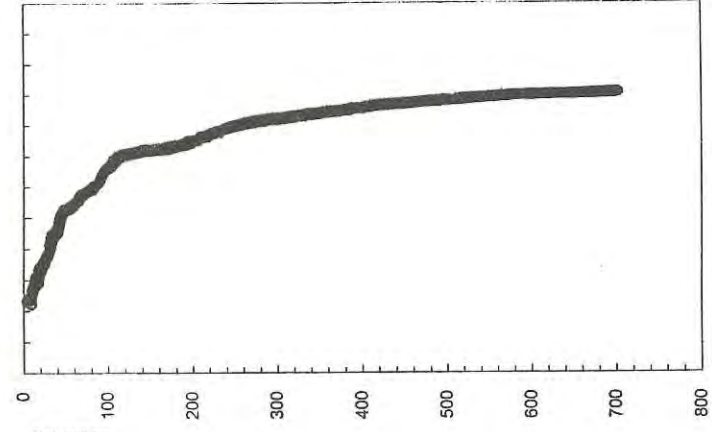
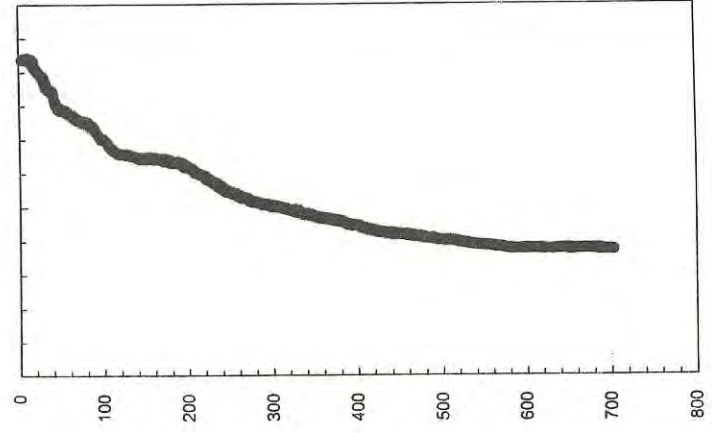
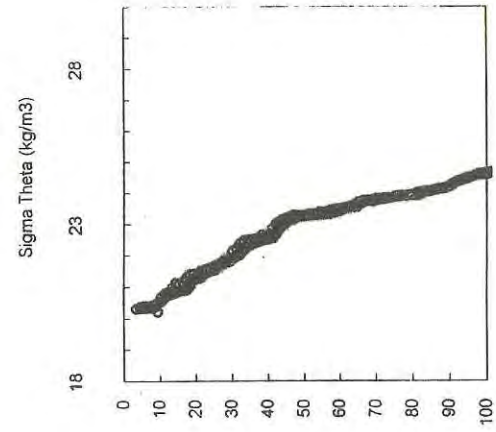
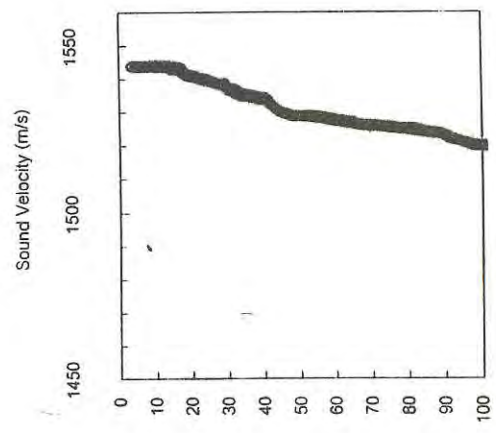

Station 050

o = Upcast

Station 050

● = Downcast

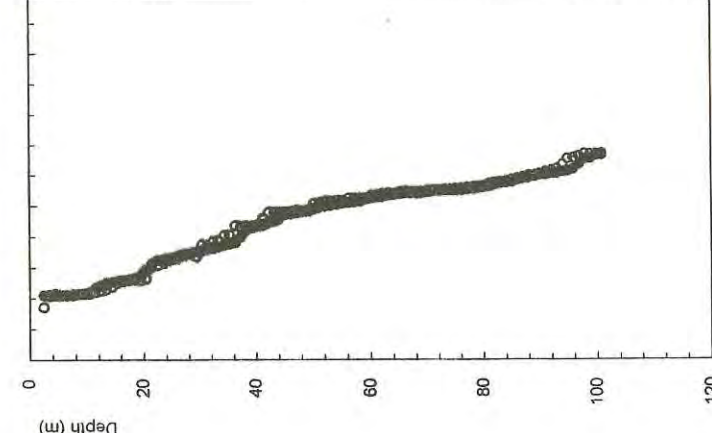
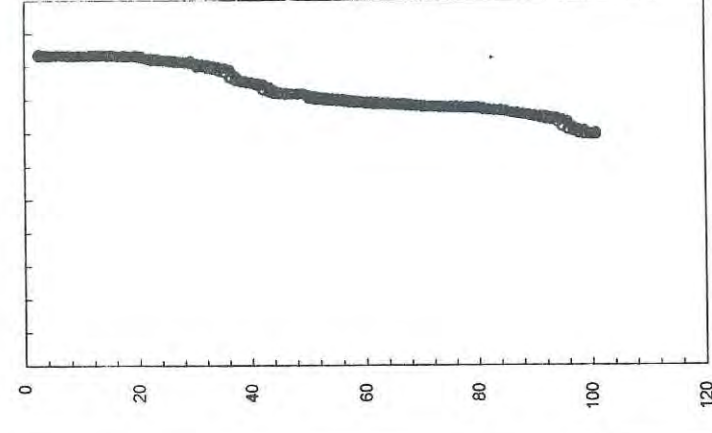
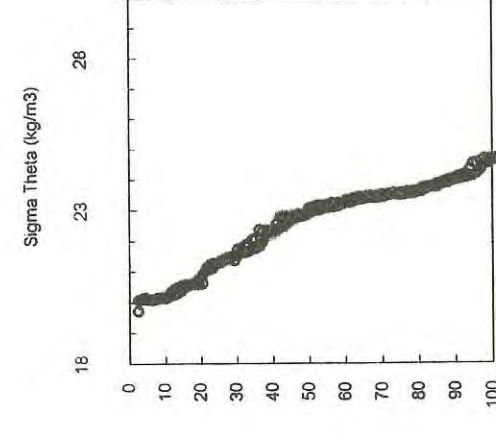
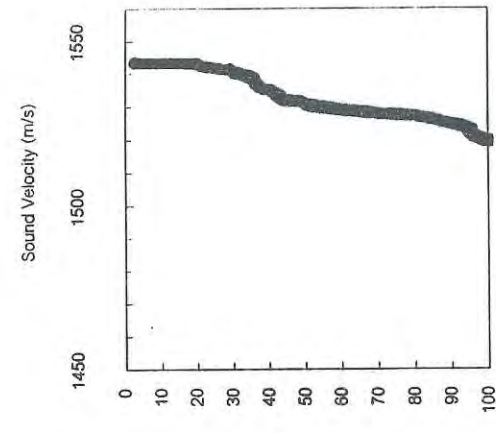

Station 049

o = Upcast

Station 049

● = Downcast

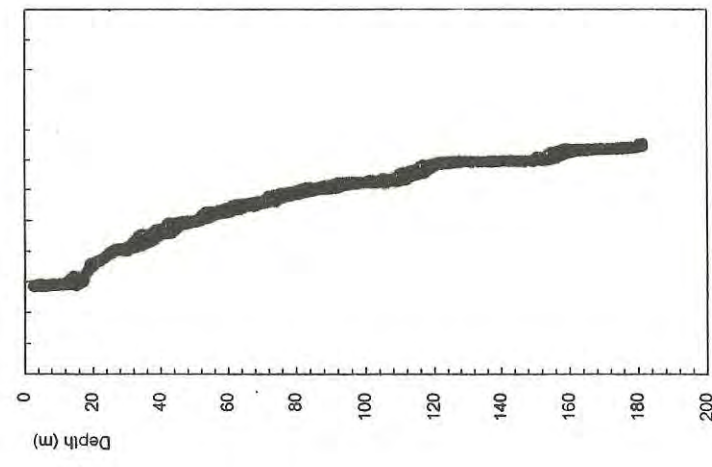
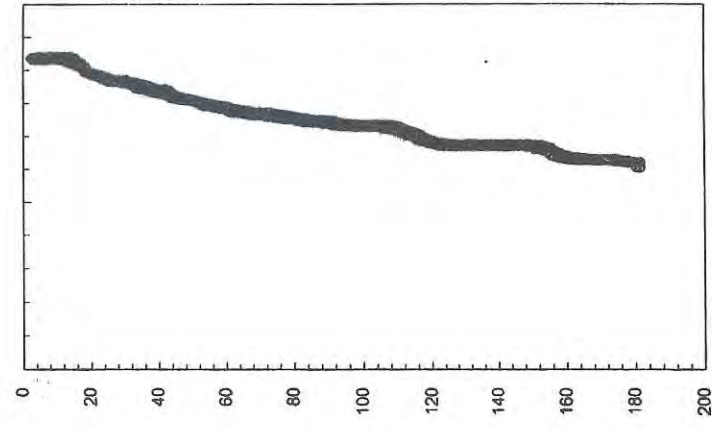
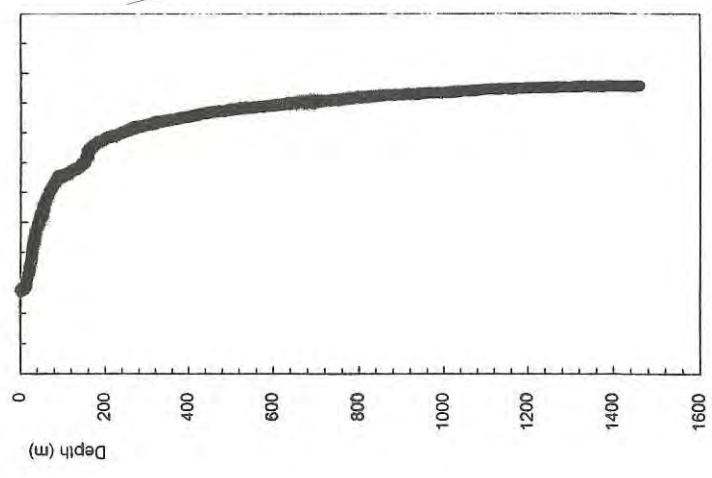
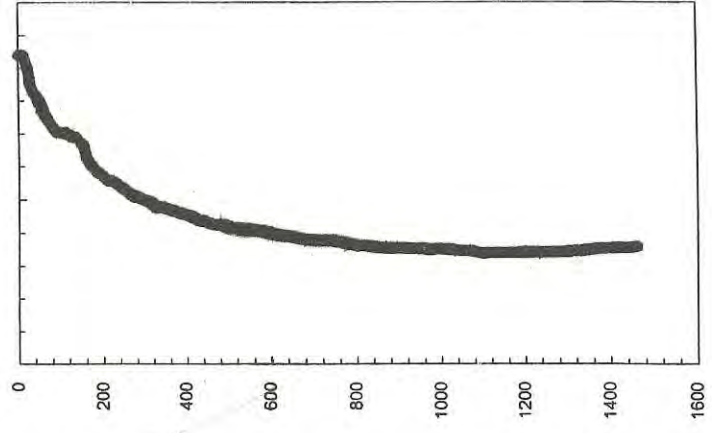
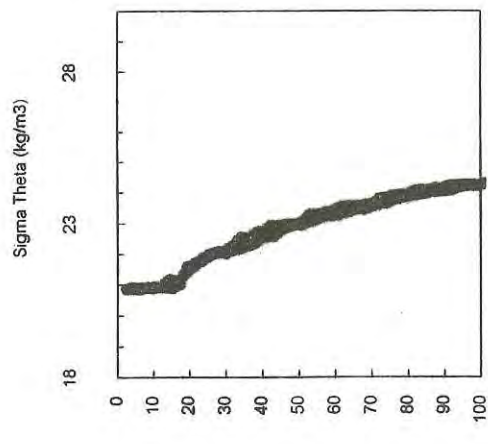
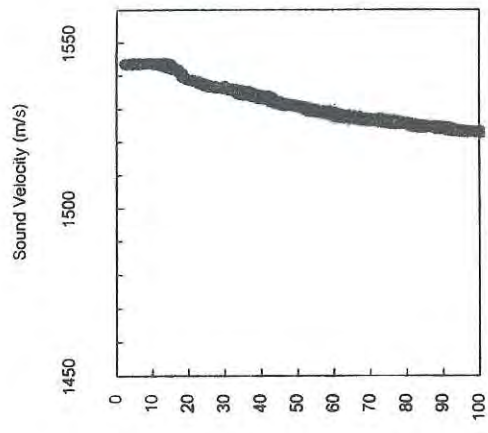
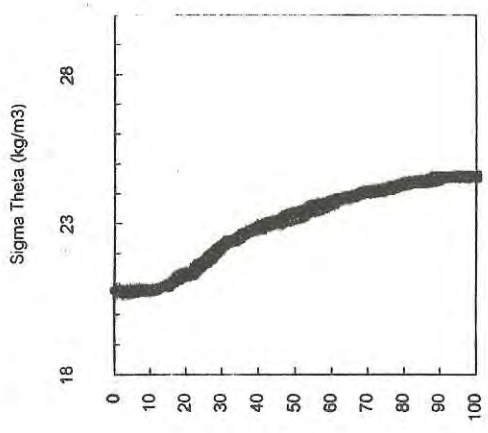
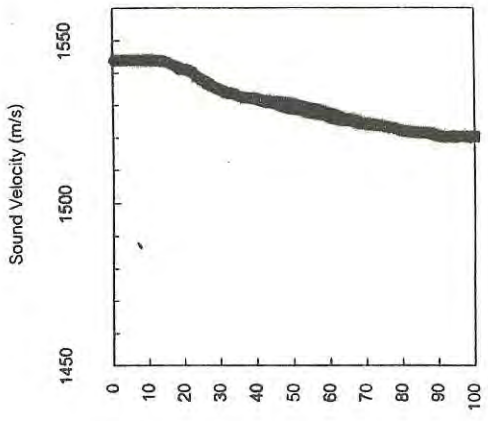

Station 052

Station 052

Station 051

Station 051

o = Upcast

● = Downcast

o = Unicast

● = Downcast

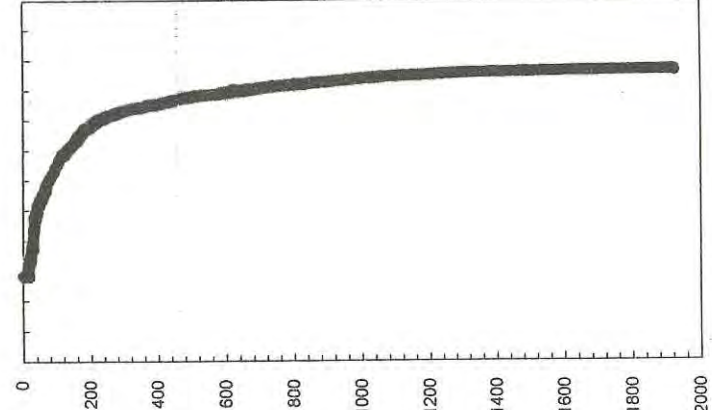
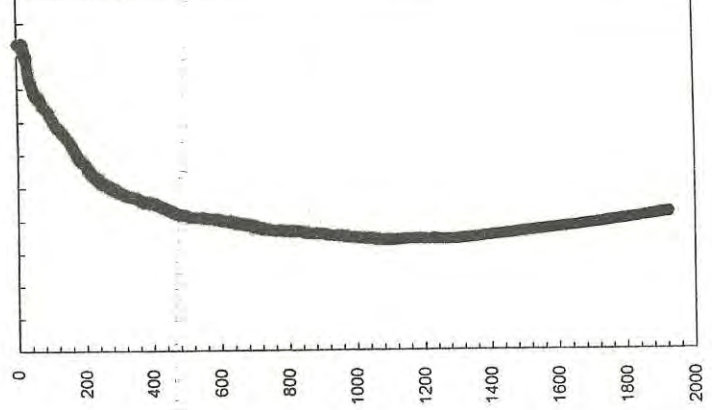
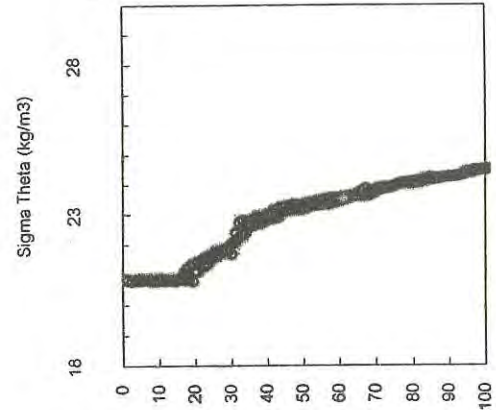
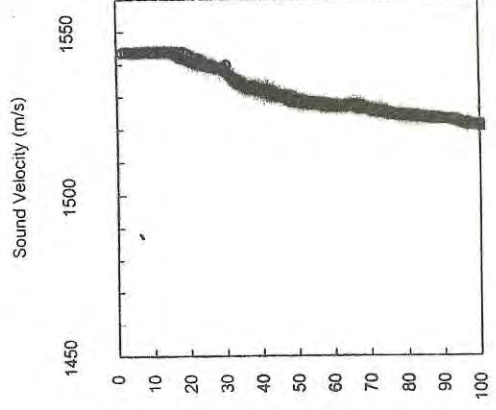

Station 054

o = Upcast

Station 054

● = Downcast

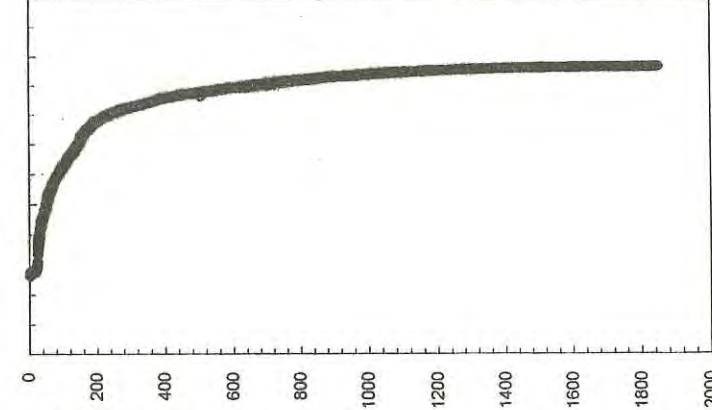
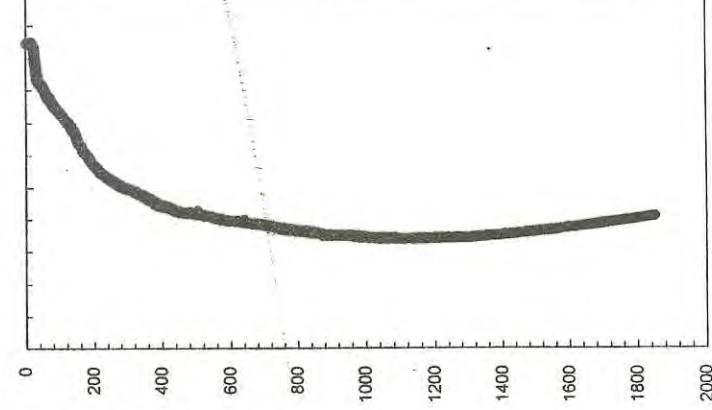
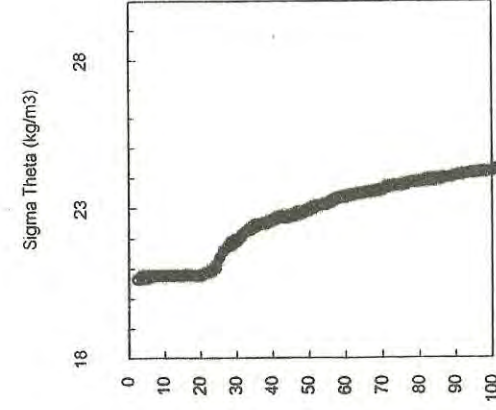
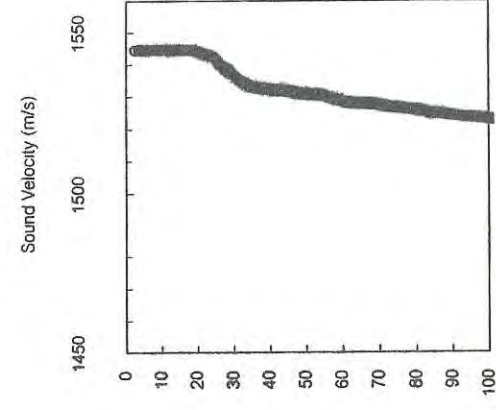

Station 053

o = Upcast

Station 053

● = Downcast

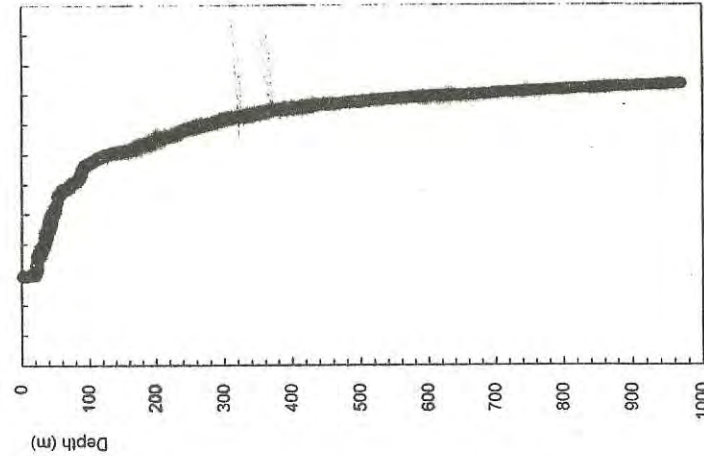
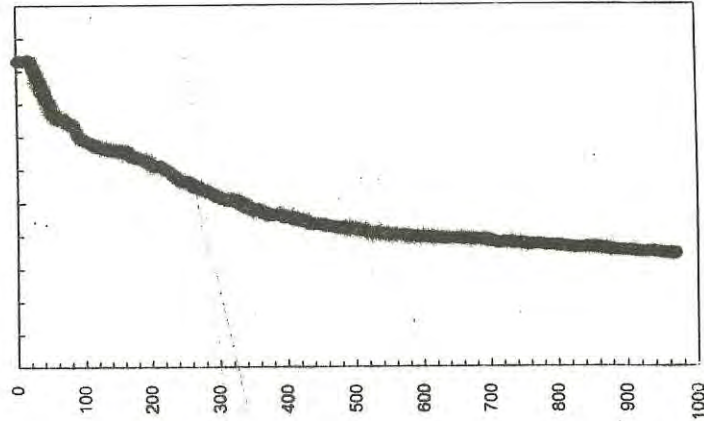
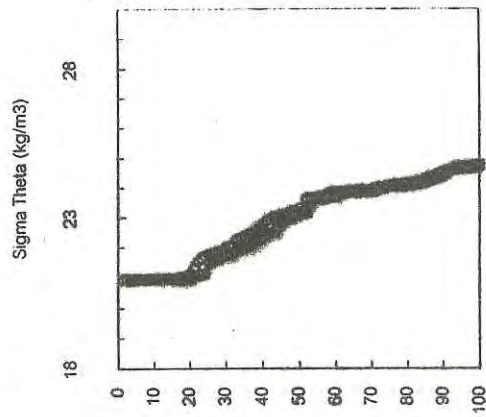
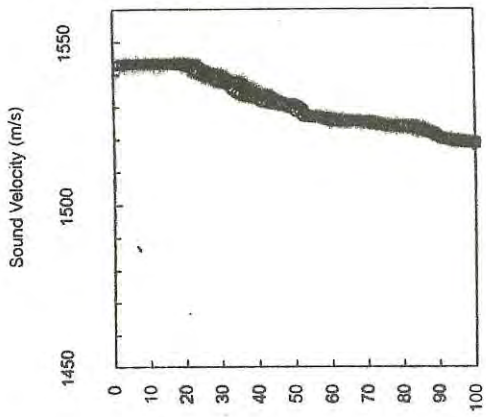

Station 056

o = Upcast

Station 055

● = Downcast

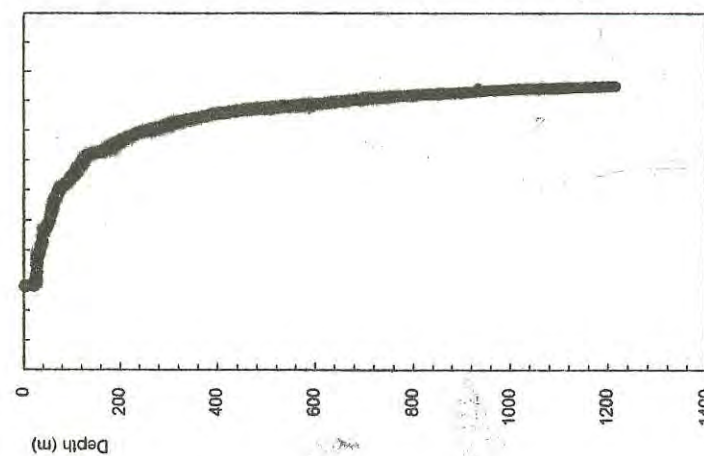
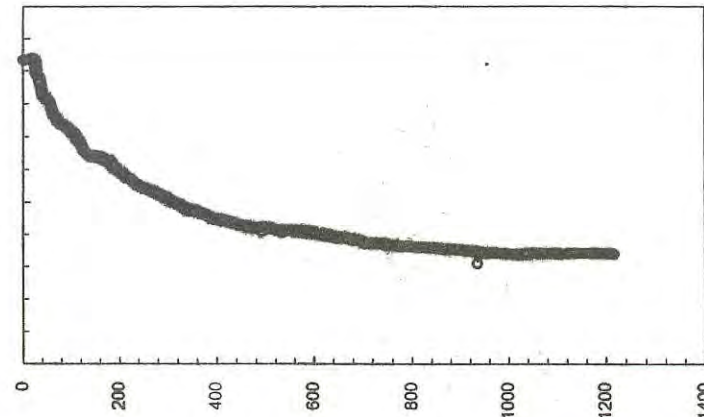
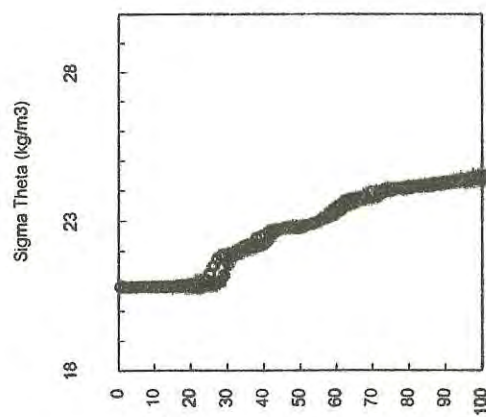
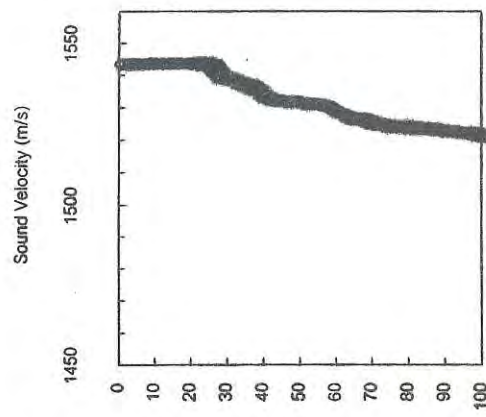

Station 055

o = Upcast

Station 056

● = Downcast

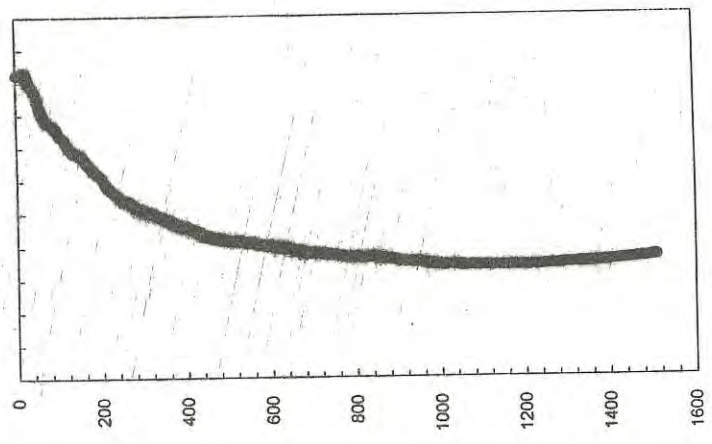
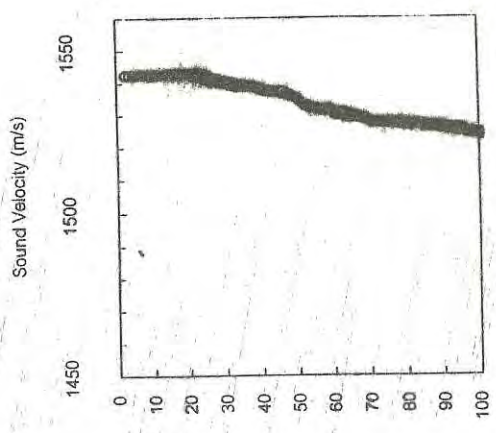

Station 058
o = Upcast

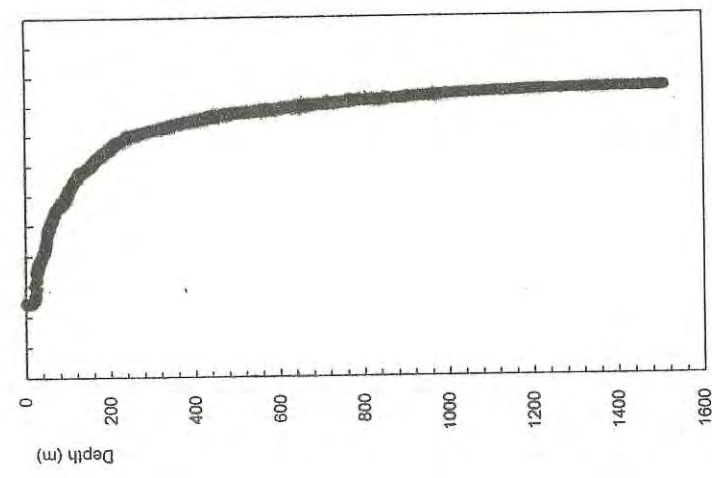
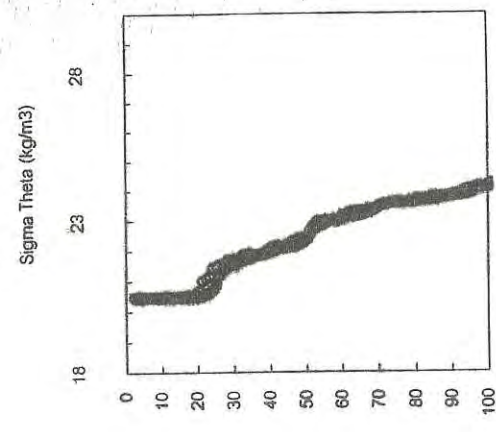

Station 058
● = Downcast

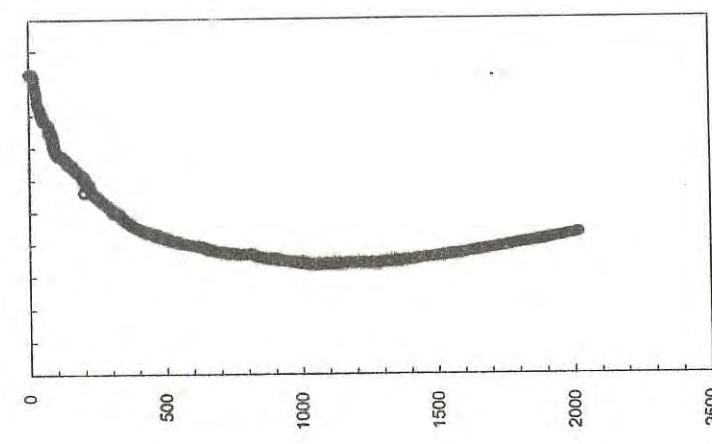
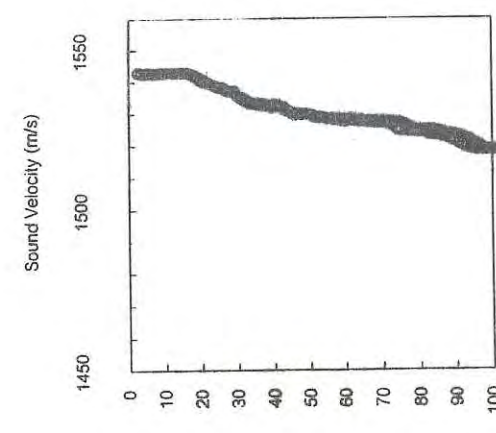

Station 057
o = Upcast

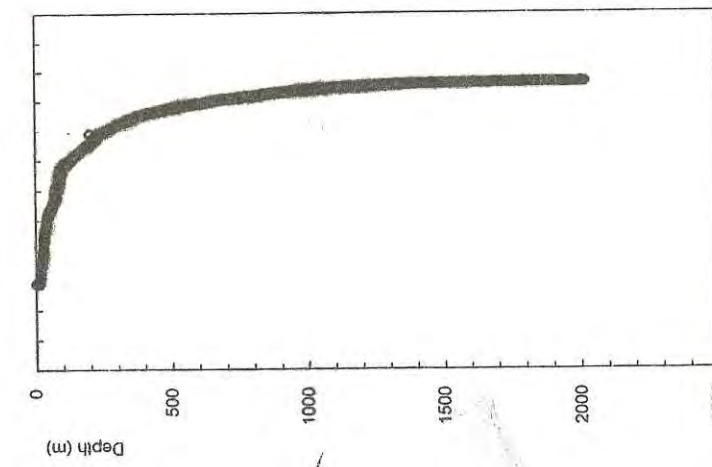
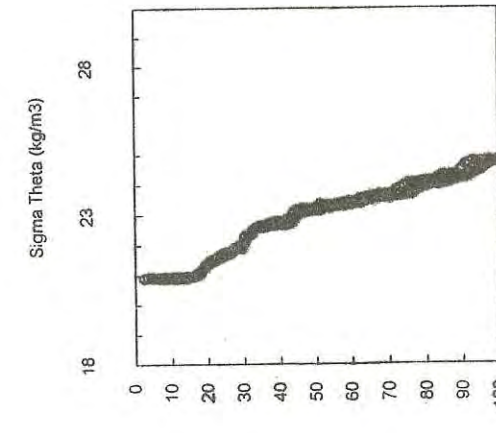

Station 057
● = Downcast

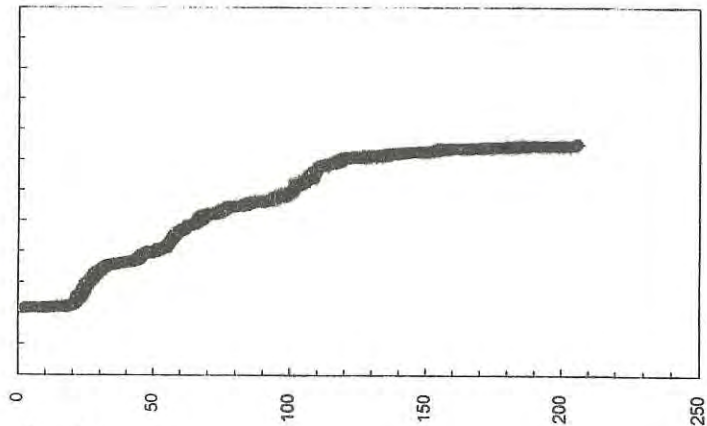
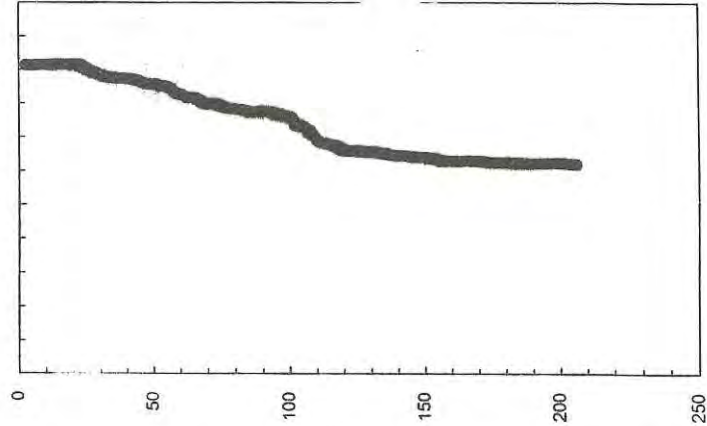
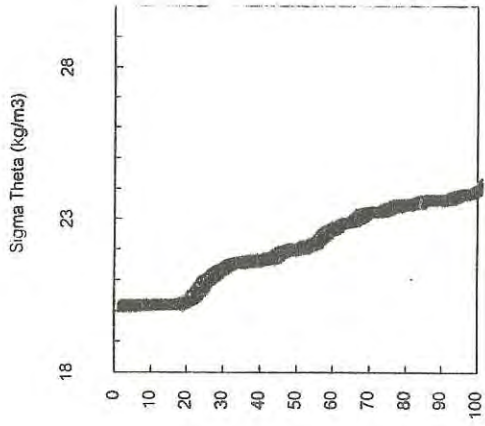
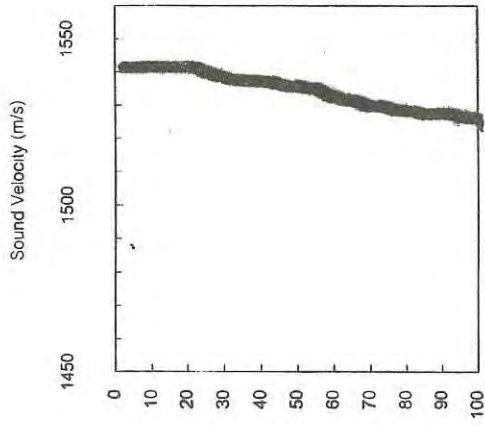

Station 060

Station 060

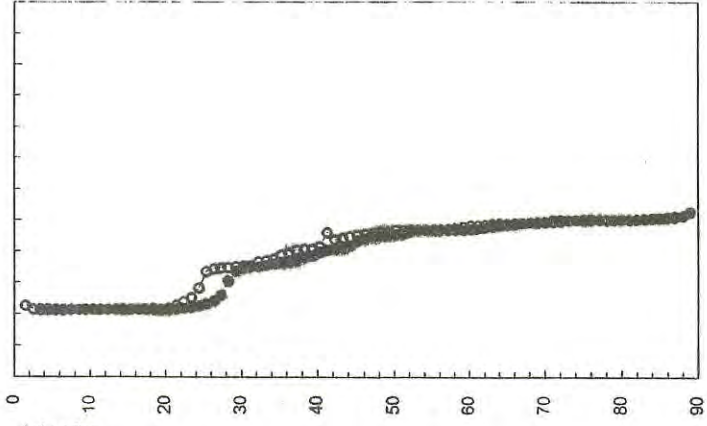
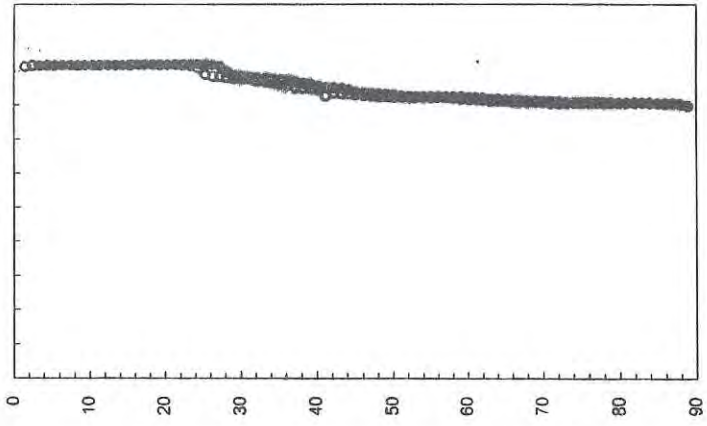
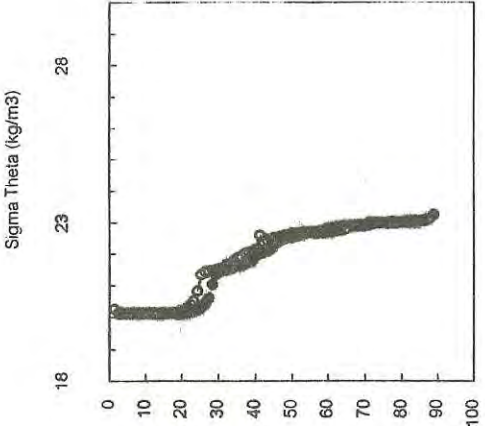
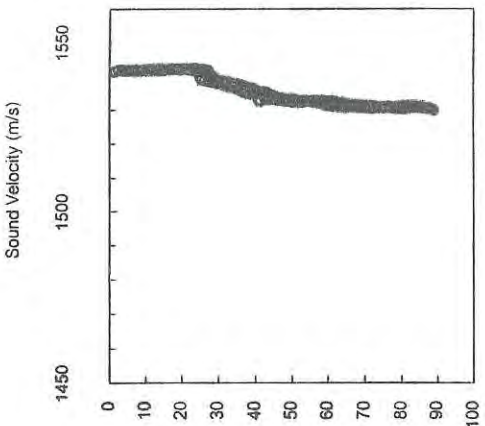

Station 059

Station 059

● = Downcast

● = Downcast

● = Downcast

● = Downcast

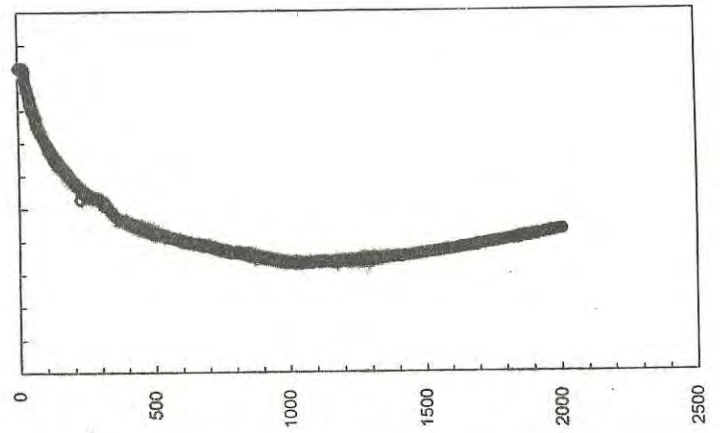
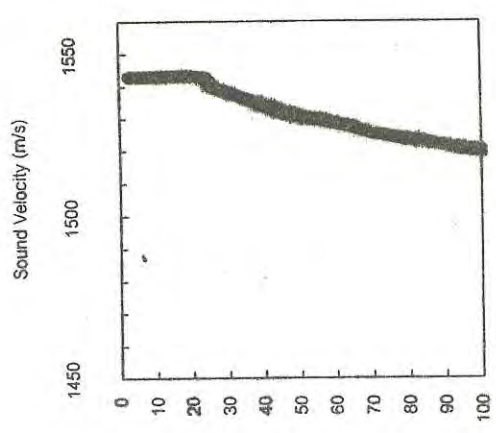

Station 062

o = Upcast

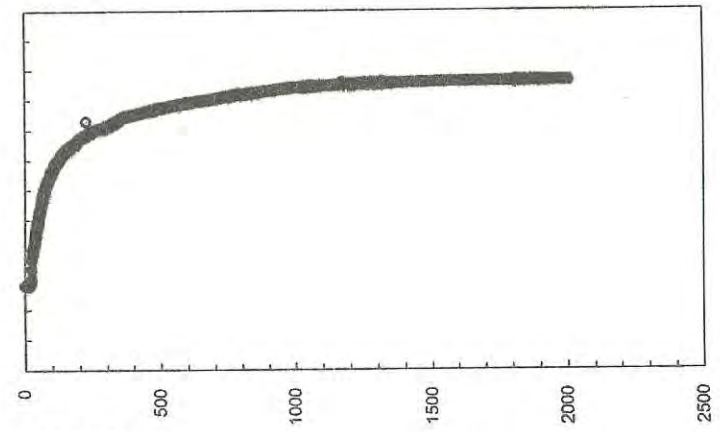
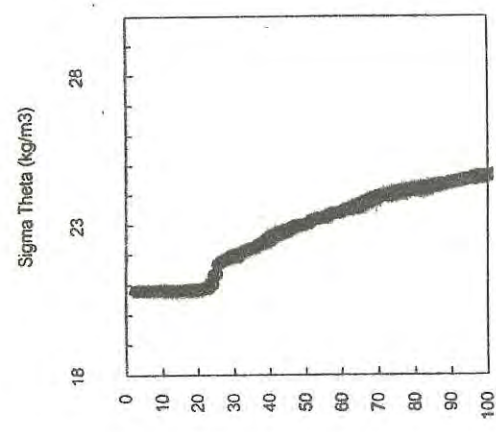

Station 062

● = Downcast

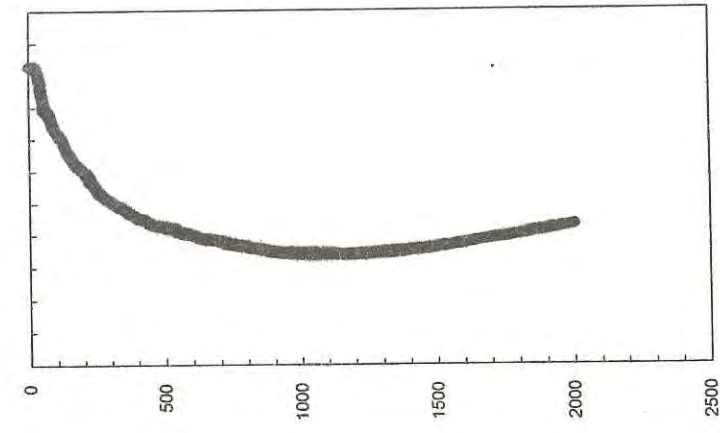
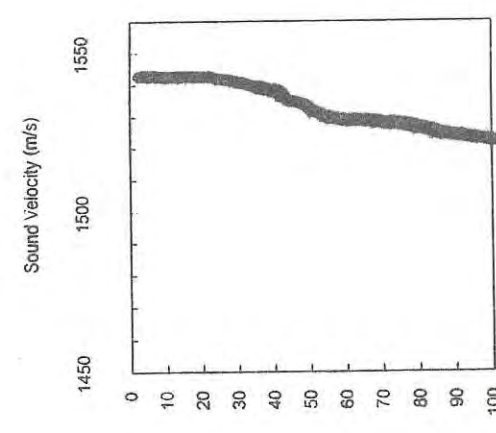

Station 061

o = Upcast

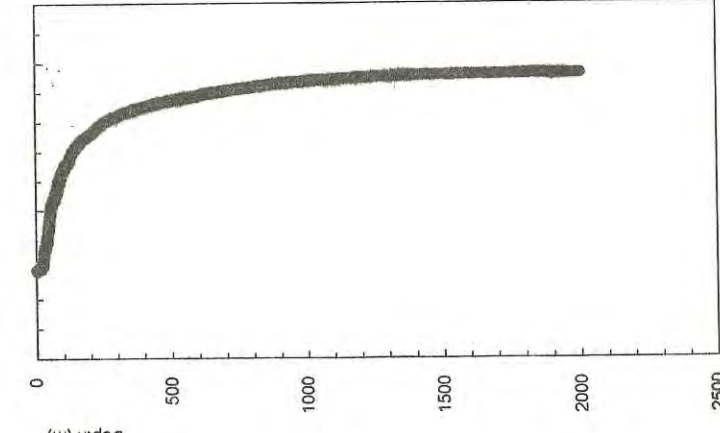
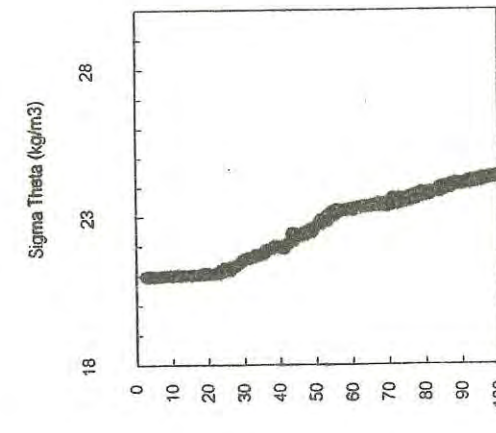

Station 061

● = Downcast

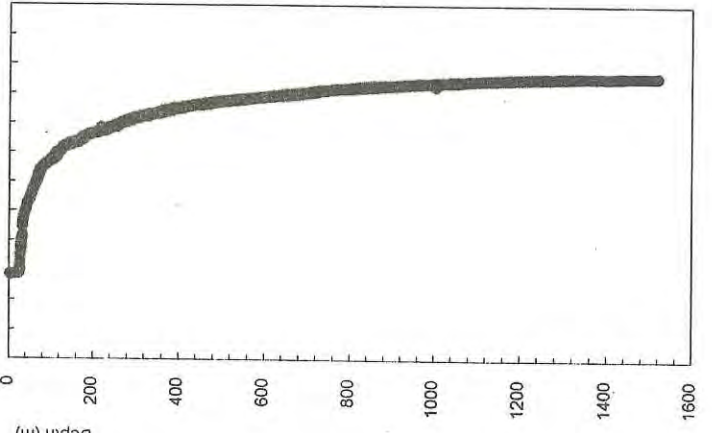
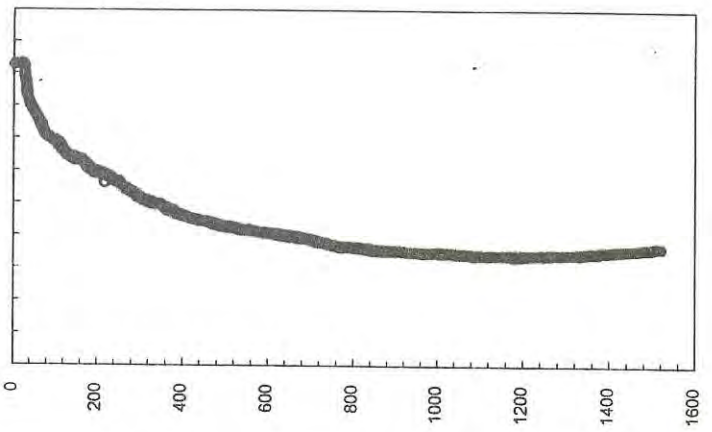
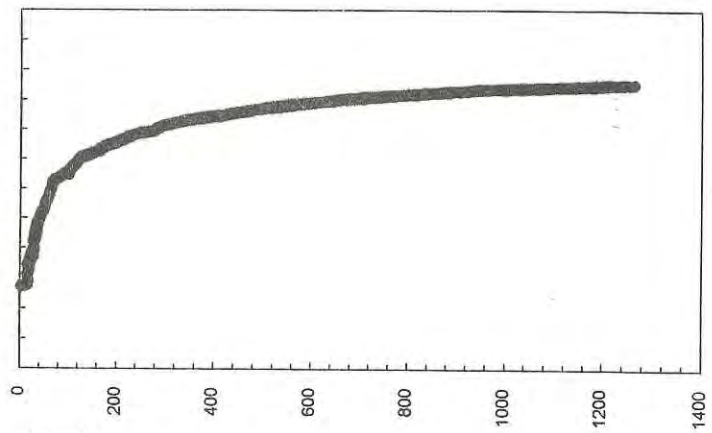
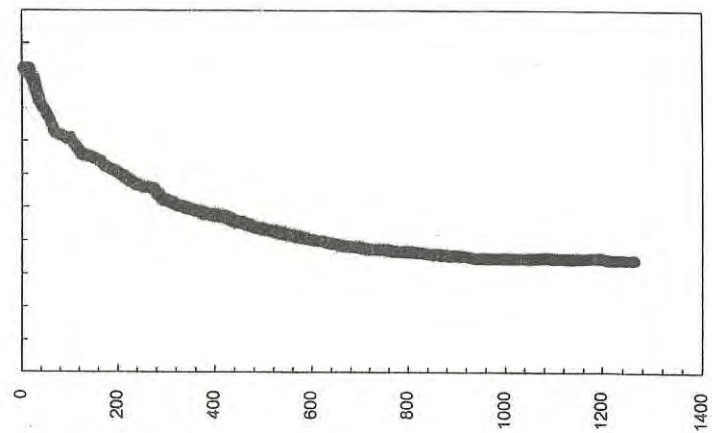
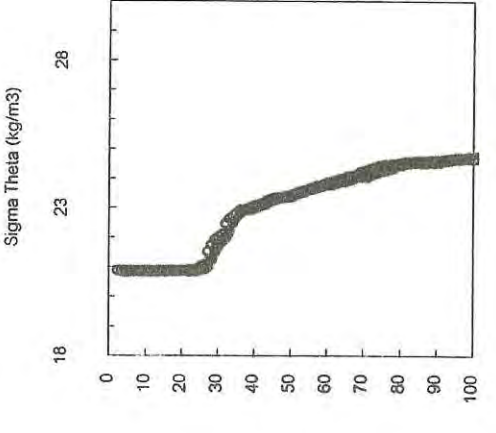
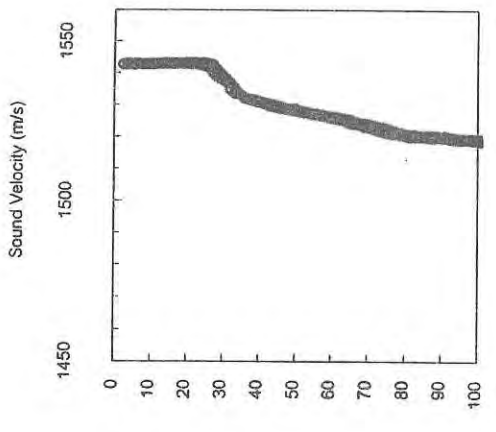
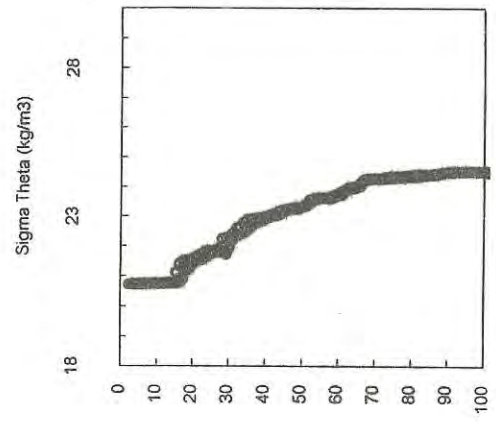
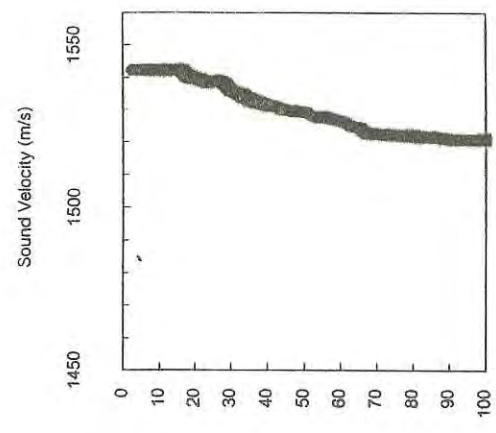

Station 064

Station 064

Station 063

Station 063

● = Upcast

● = Downcast

○ = Upcast

● = Downcast

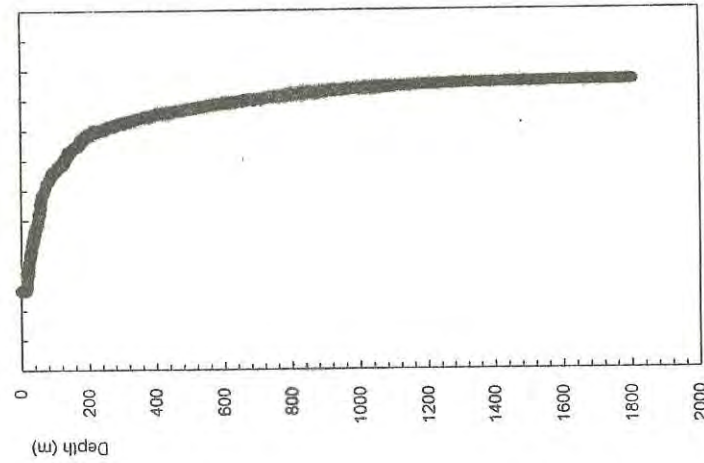
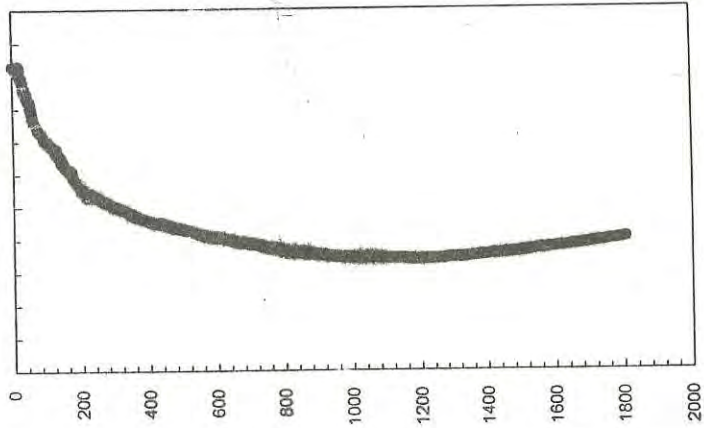
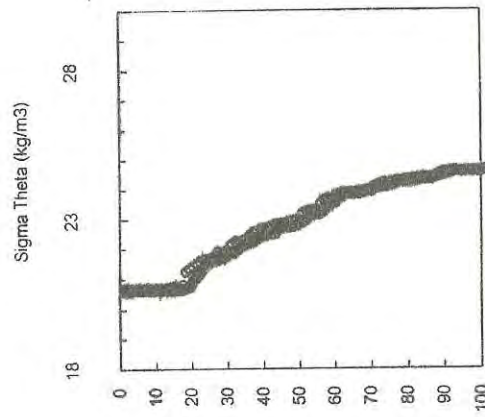
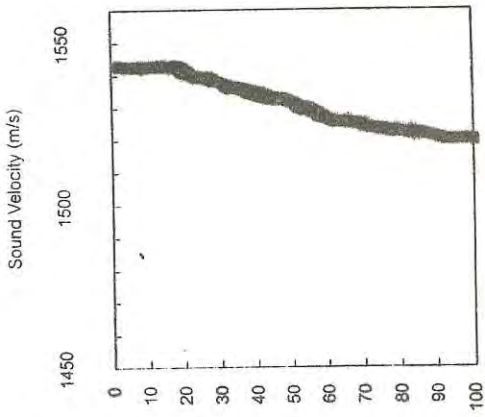

Station 066

o = Upcast

Station 066

● = Downcast

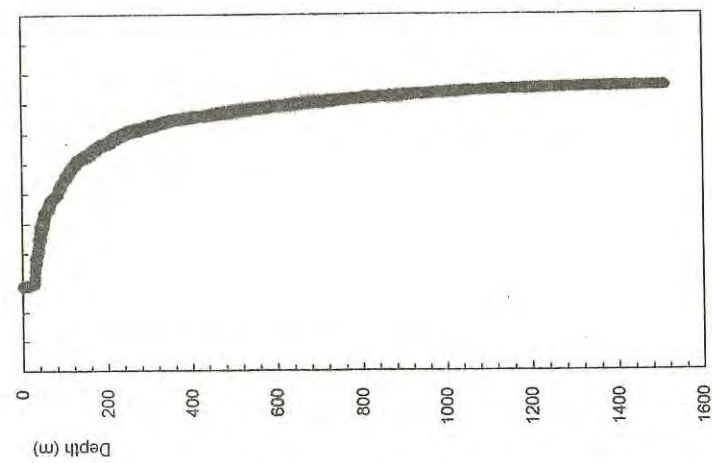
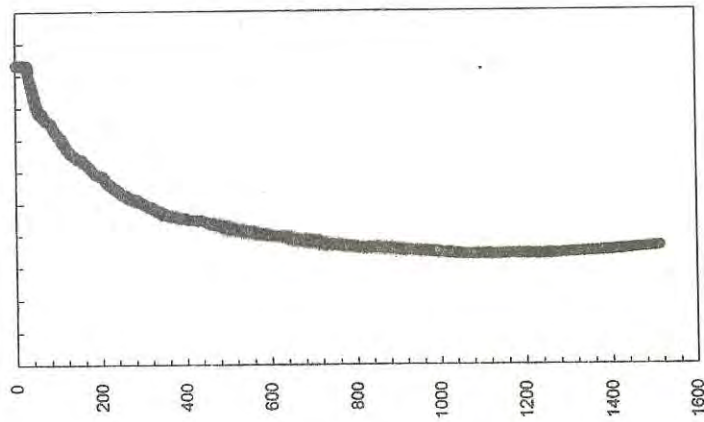
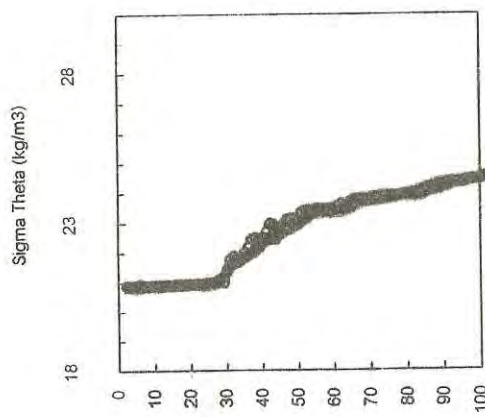
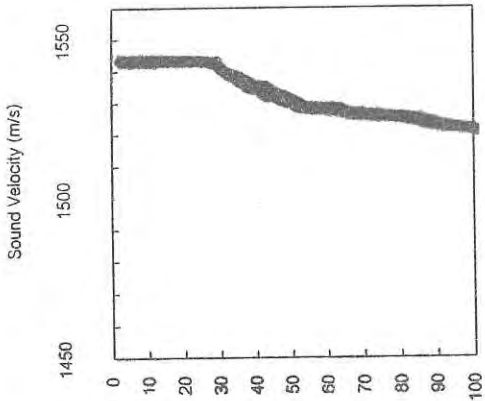

Station 065

o = Upcast

Station 065

● = Downcast

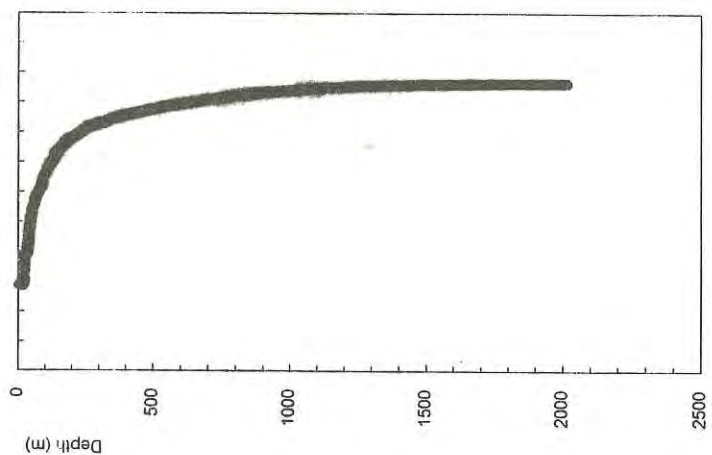
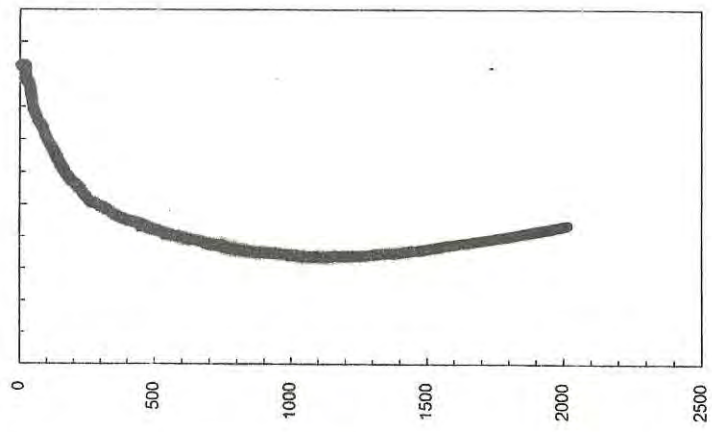
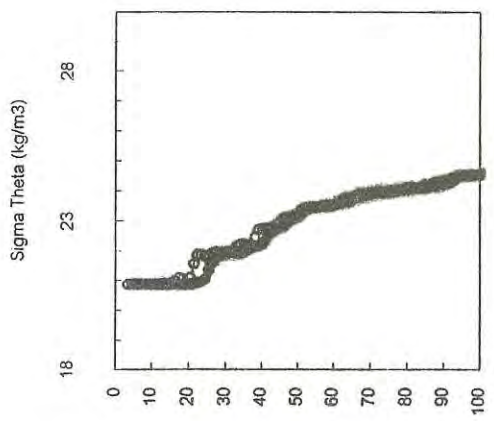
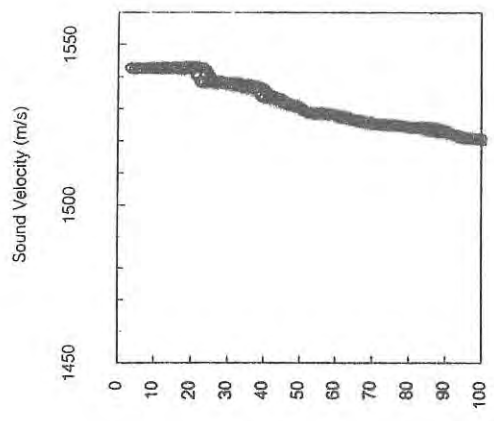
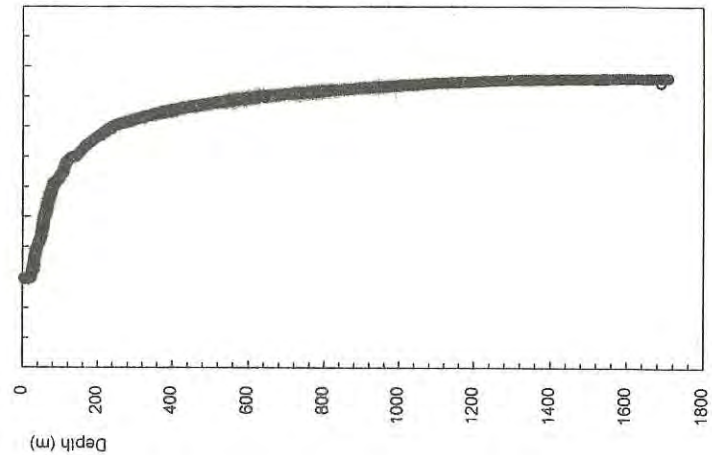
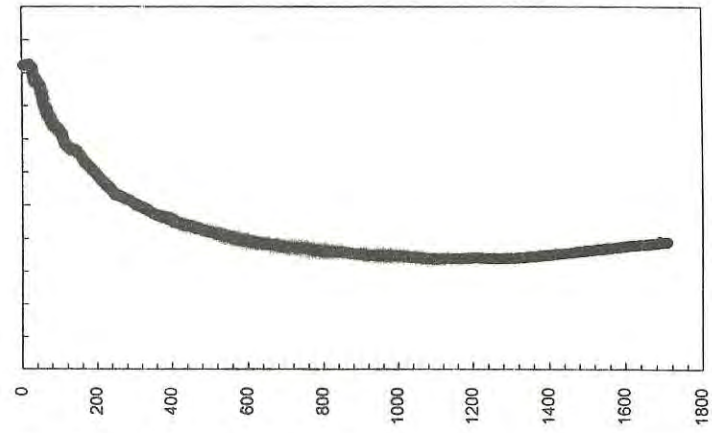
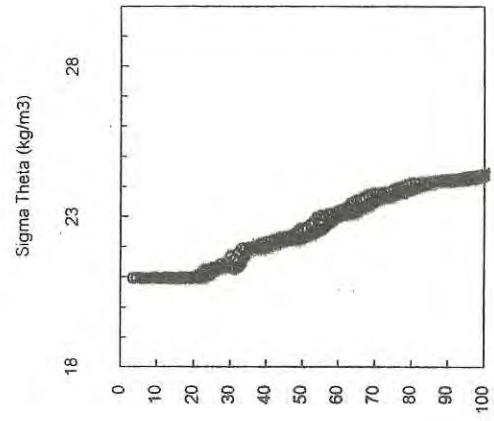
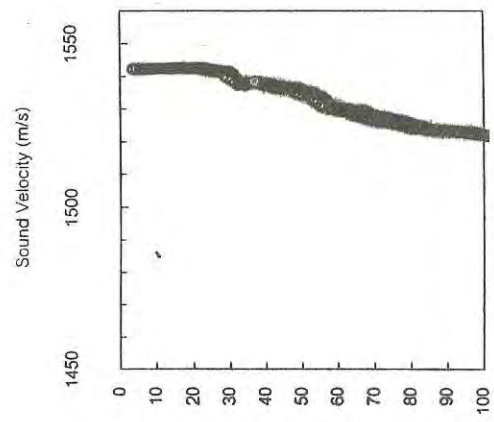

Station 068

o = Upcast

Station 068

● = Downcast

Station 067

o = Upcast

Station 067

● = Downcast

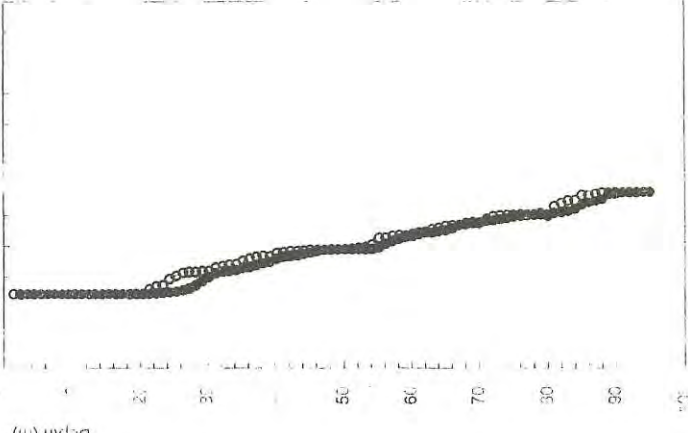
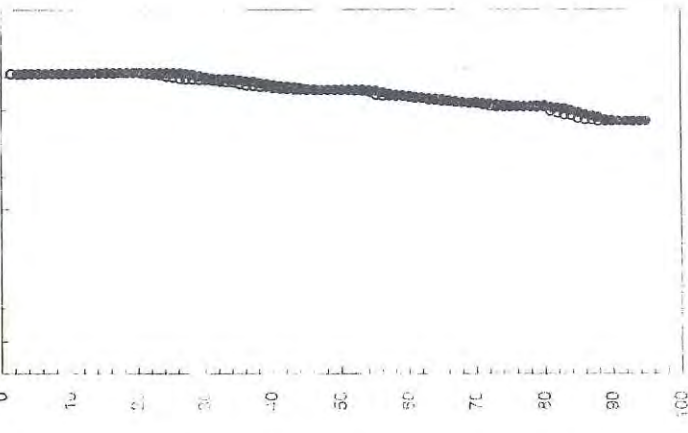
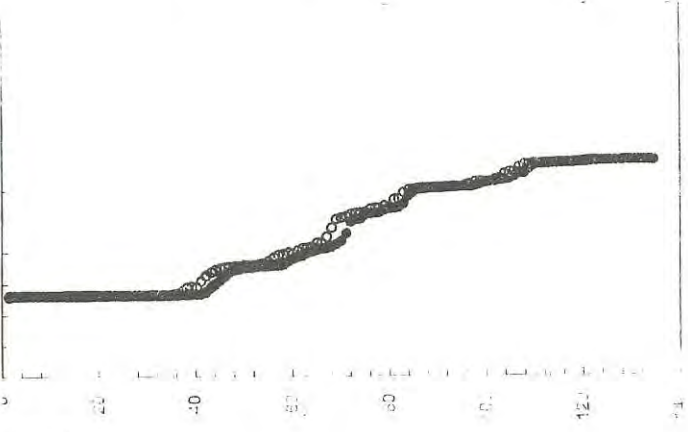
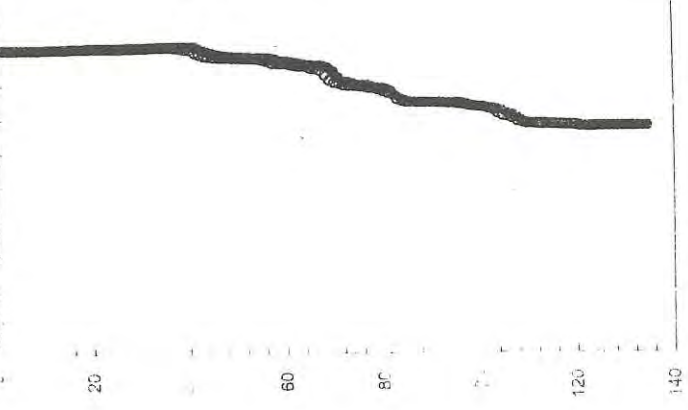
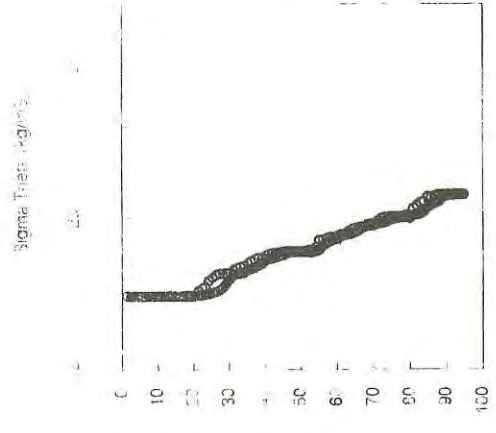
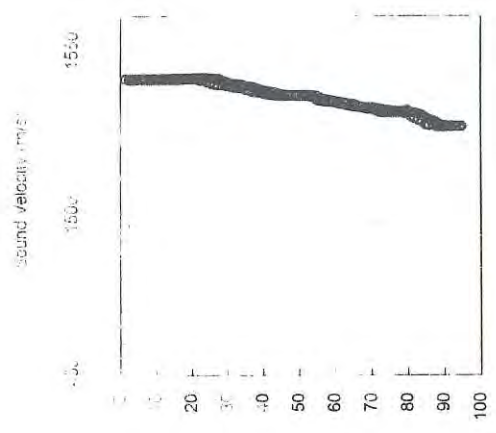
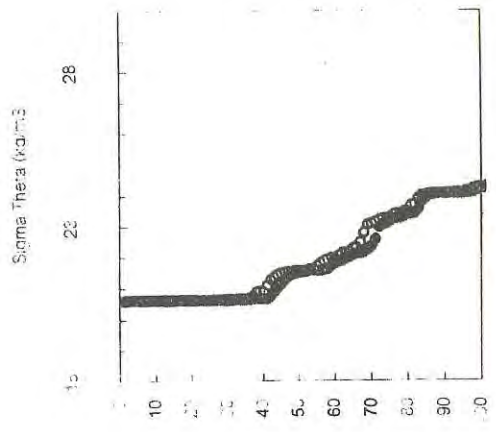
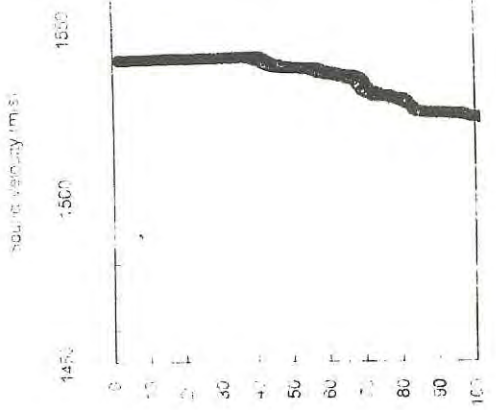

Station 070

Station 070

Station 069

Station 069

○ = Upcast

● = Downcast

○ = Upcast

● = Downcast

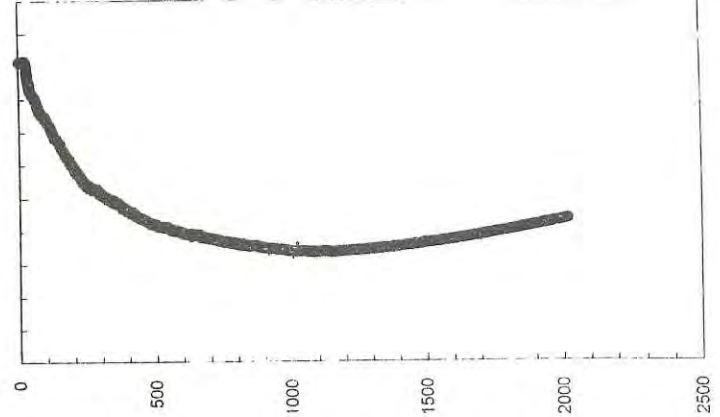
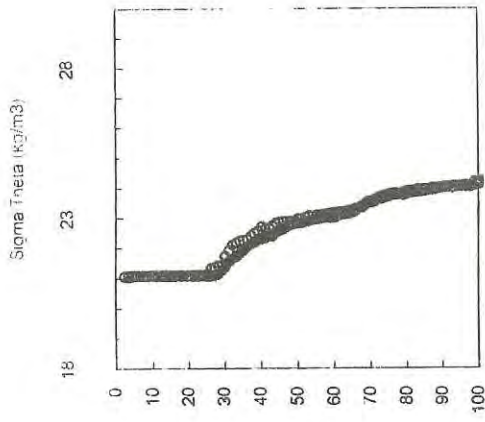
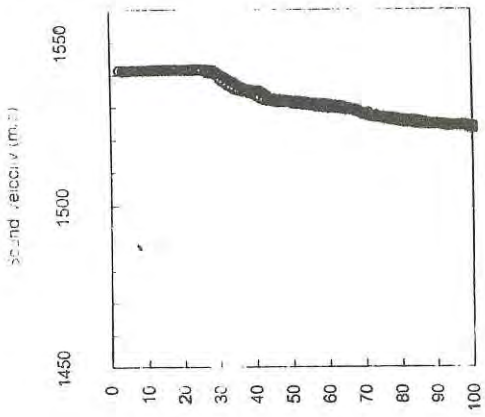

Station 072

© UNICAT

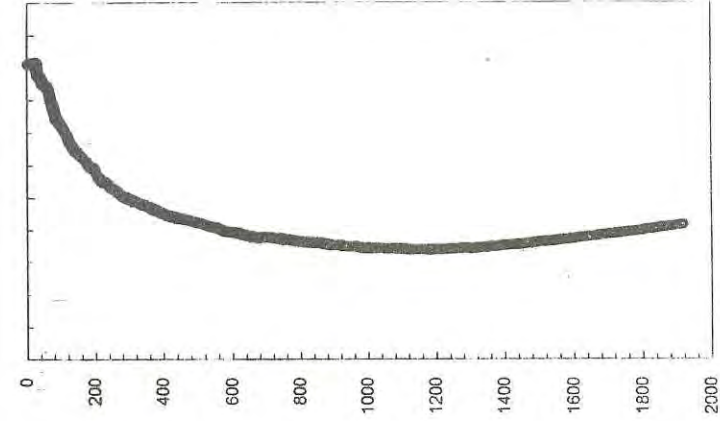
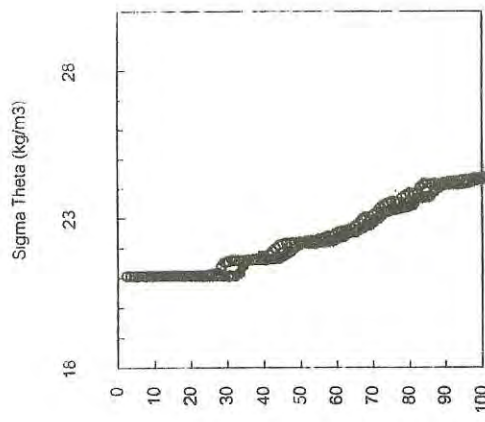
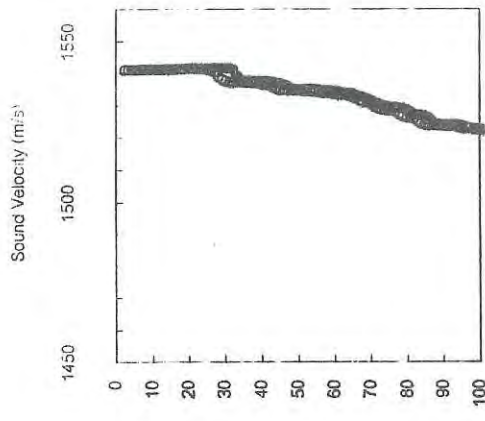

Station 071

© UNICAT

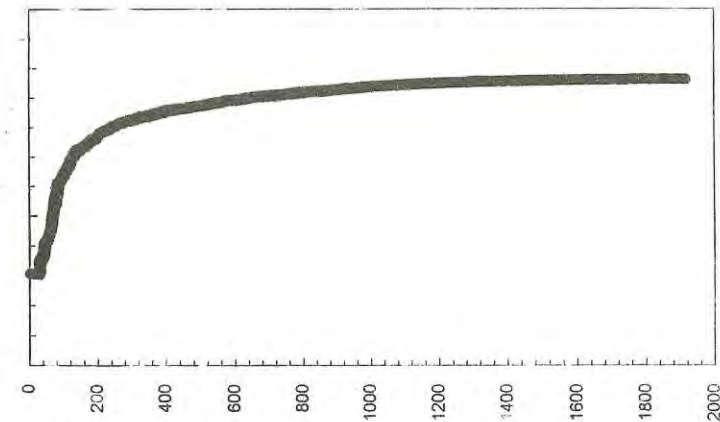

Station 071

© UNICAT

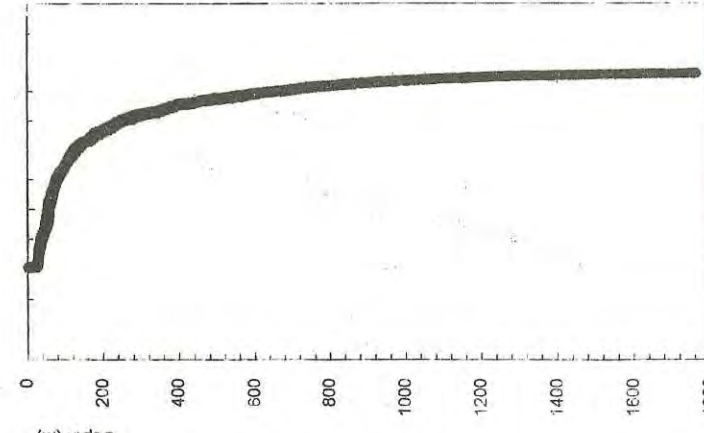
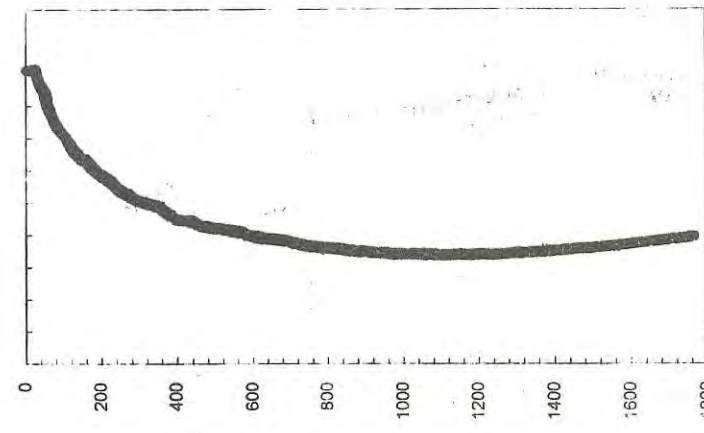
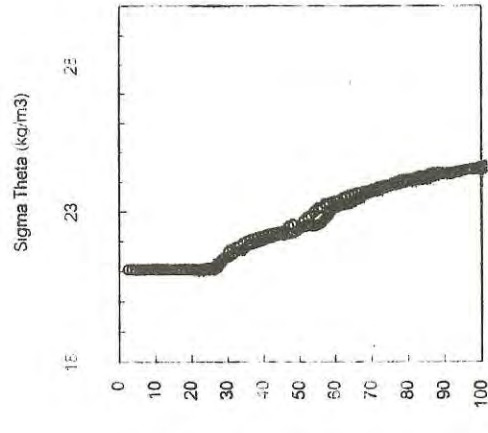
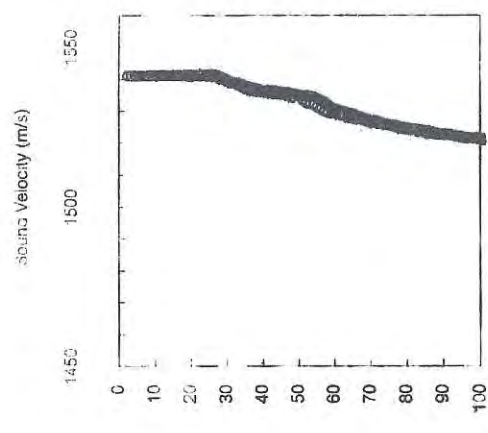
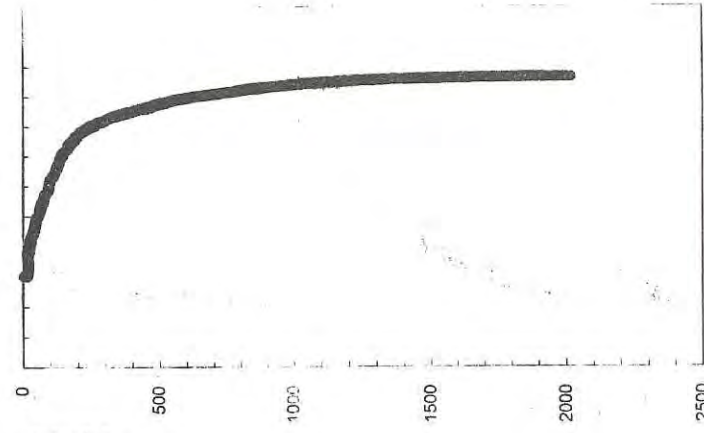
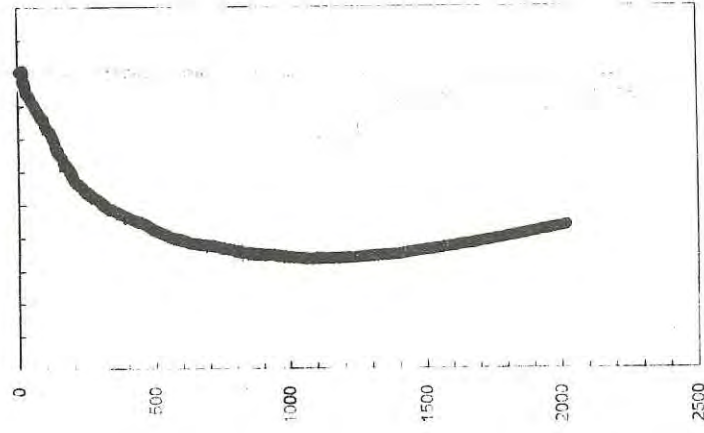
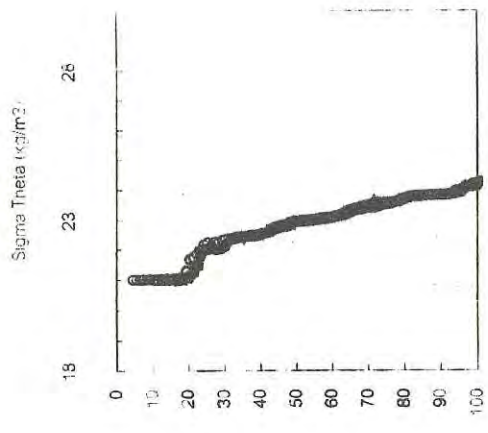
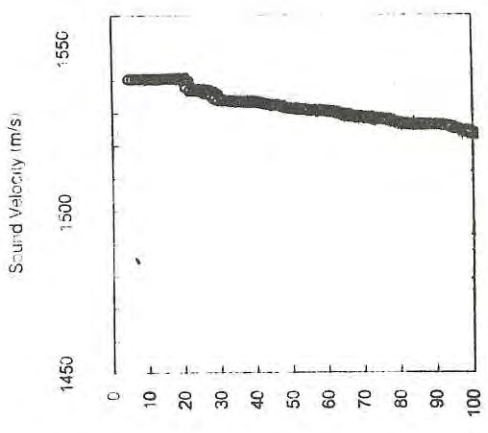

Station 074

Station 074

Station 073

Station 073

o = Upcast

● = Downcast

o = Upcast

● = Downcast

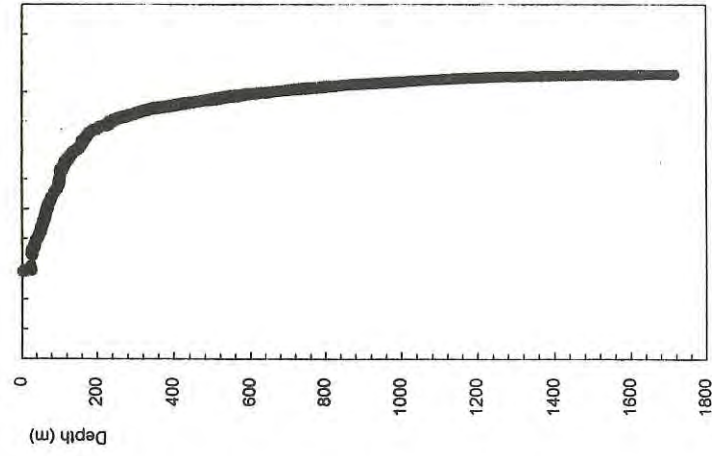
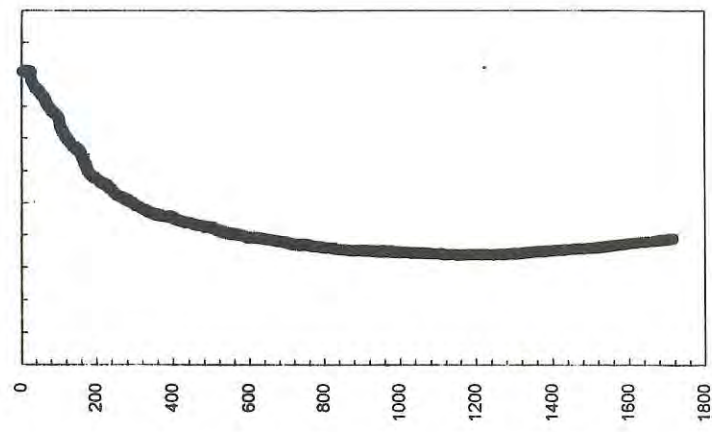
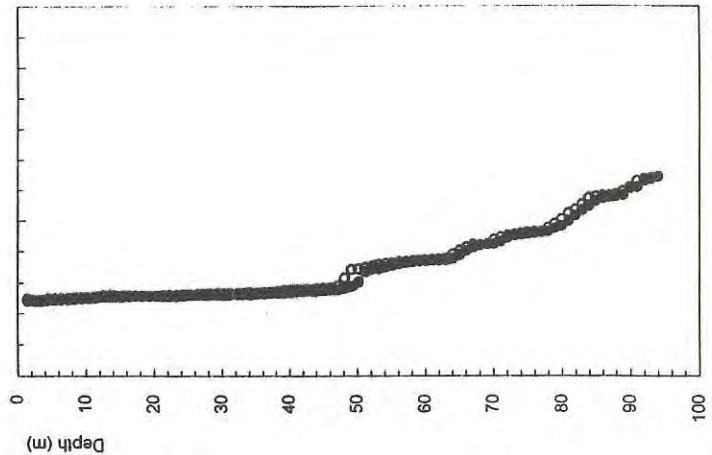
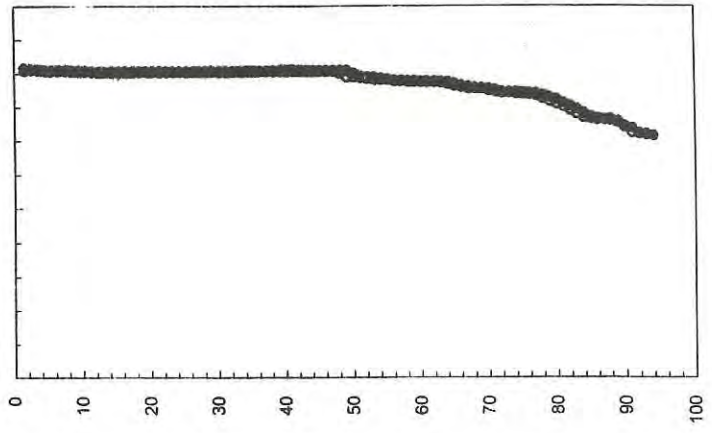
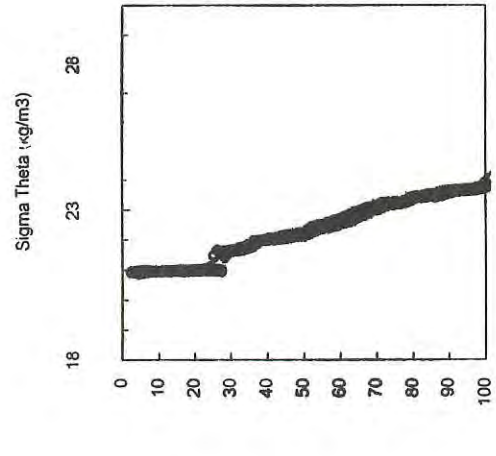
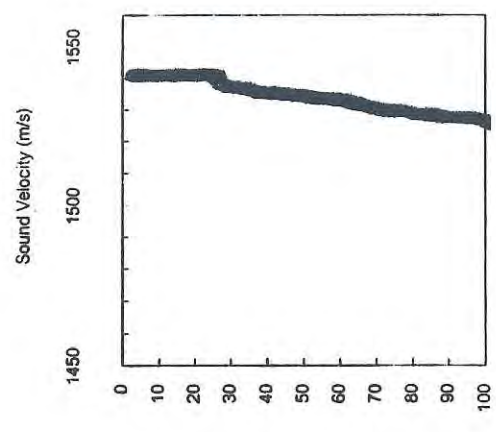
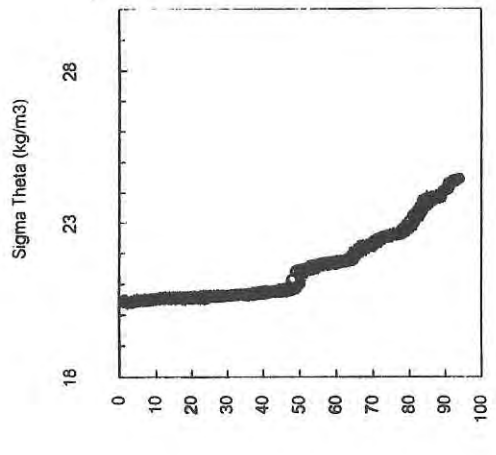
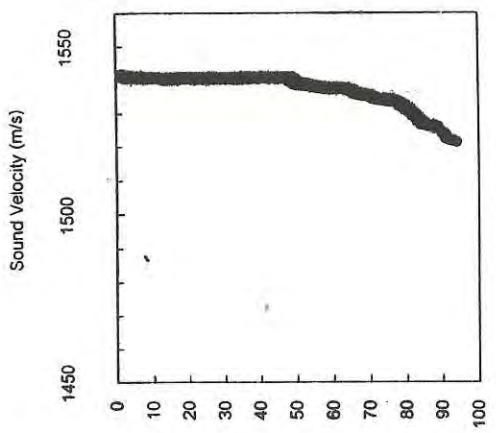

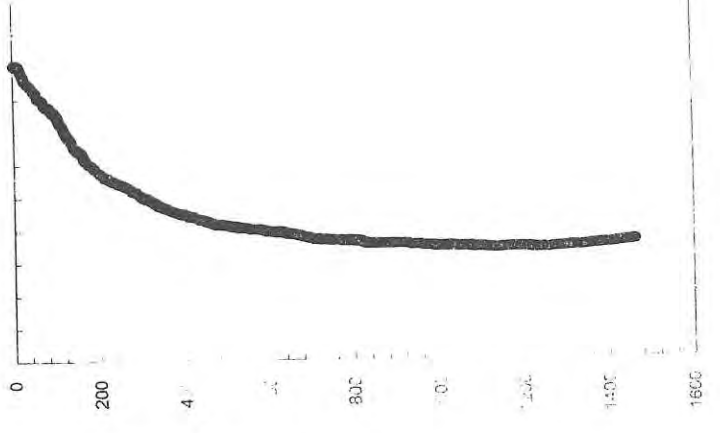
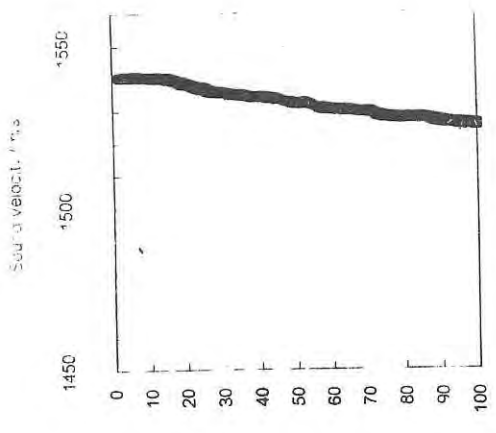

Station 078

o = Upcast

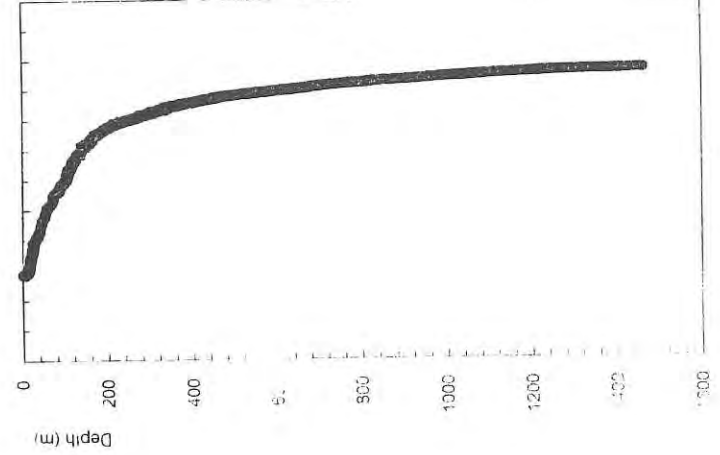
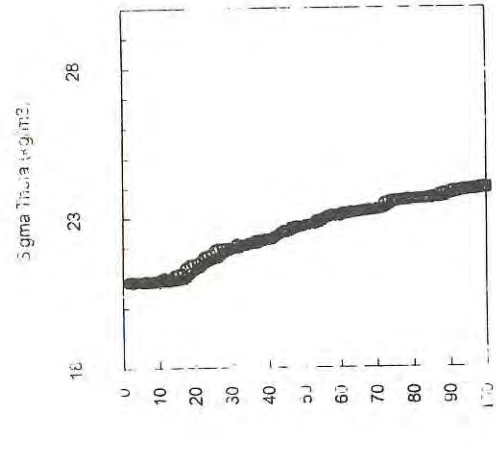

Station 077

● = Downcast

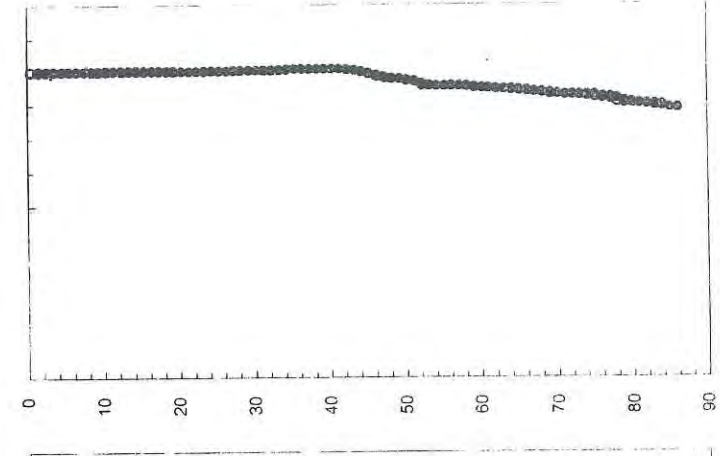
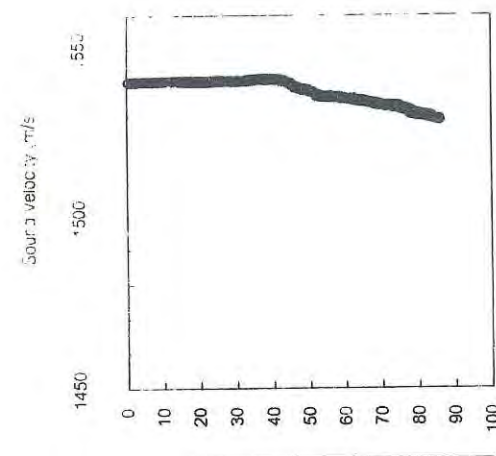

Station 076

o = Upcast

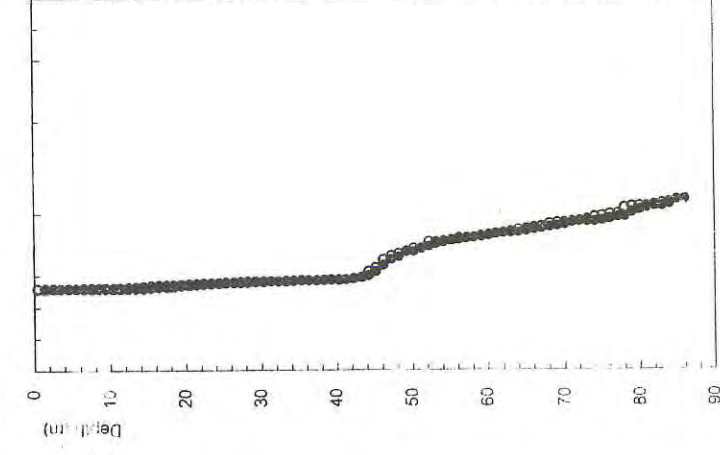
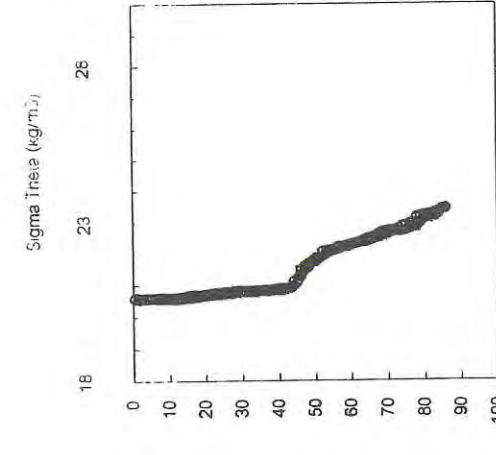

Station 075

● = Downcast

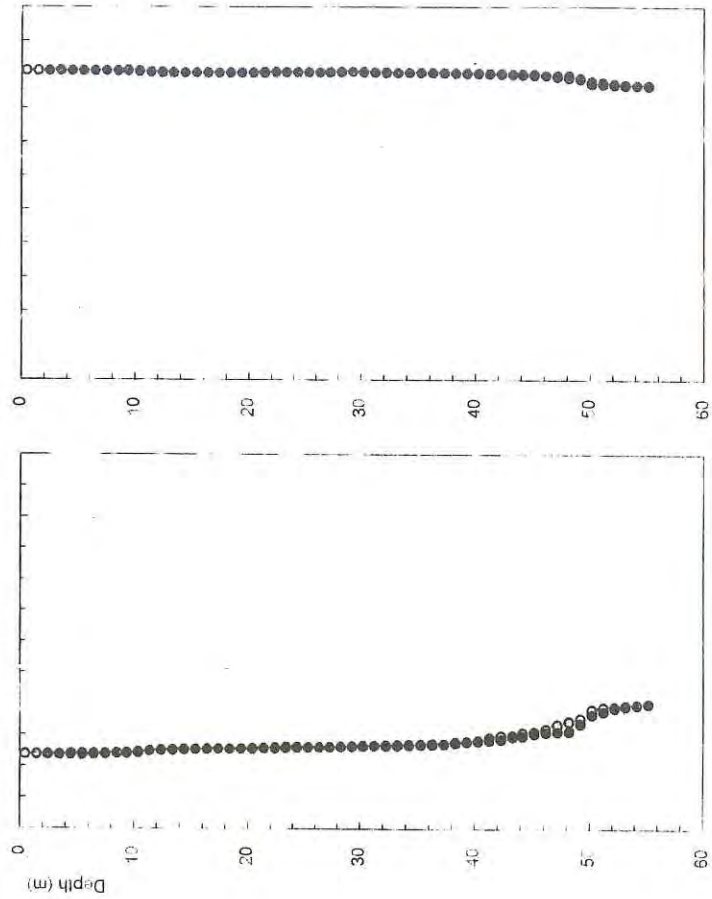
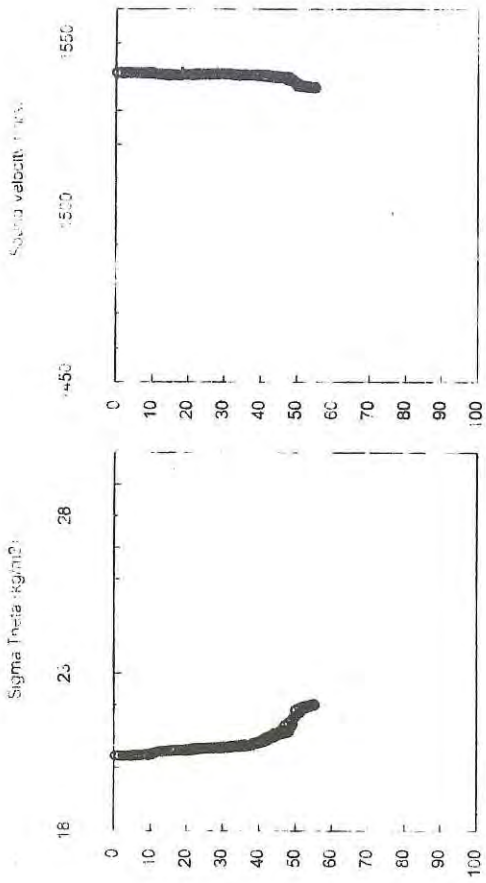

Station 079

o = Upcast

Station 079

● = Downcast

Station 24D

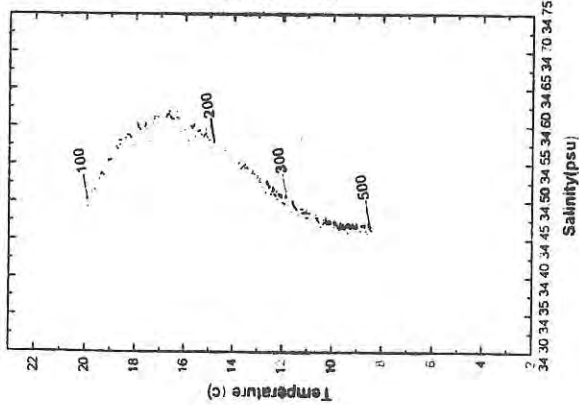

Station 37D

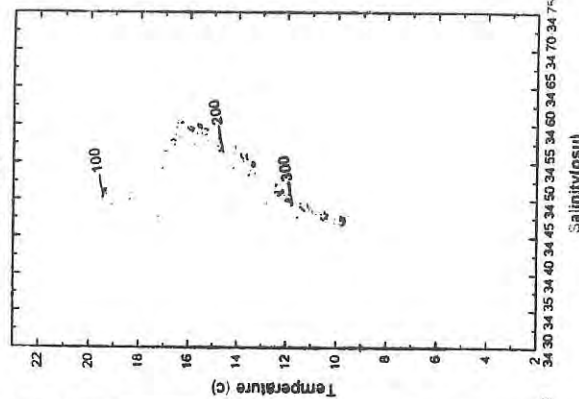

Station 40D

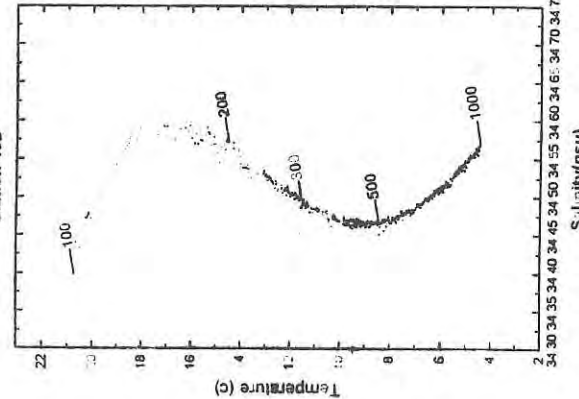

Station 41D

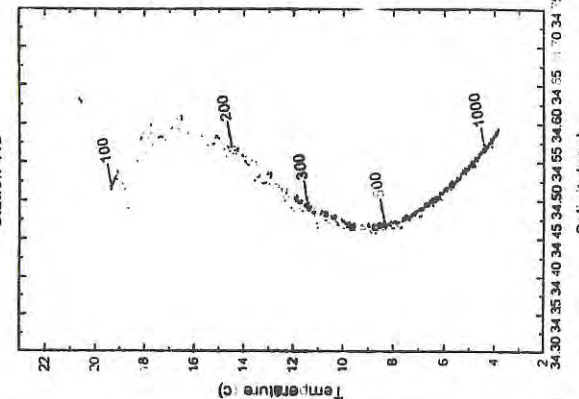

Station 38D

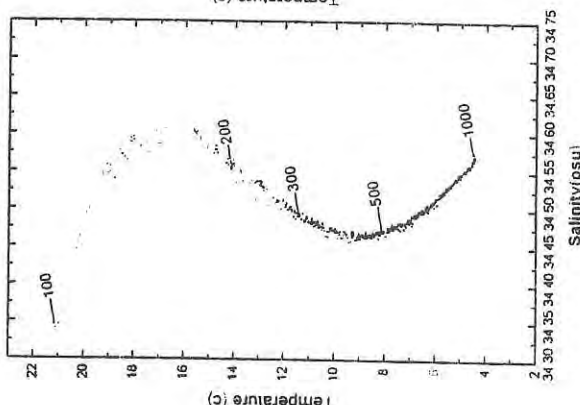

Station 39D

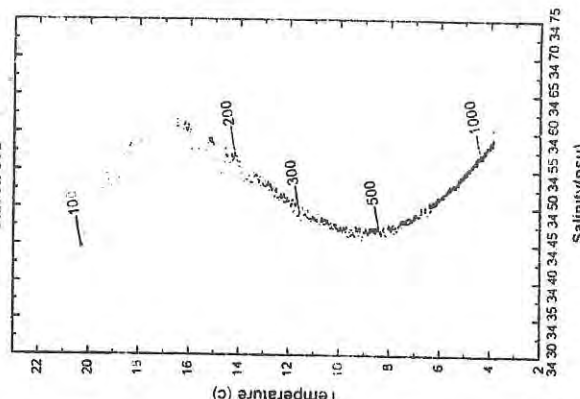

Station 50D

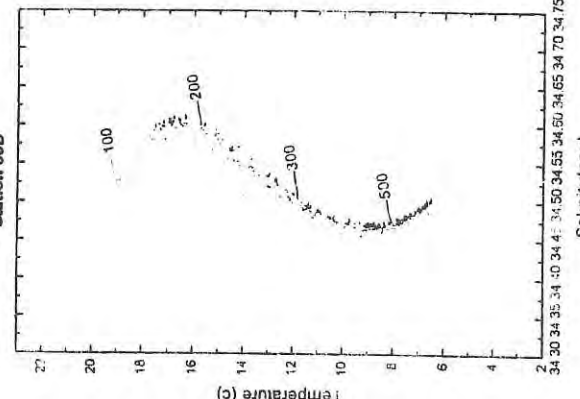

Station 52D

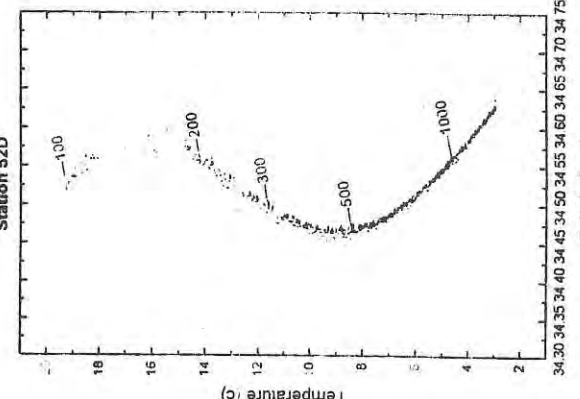

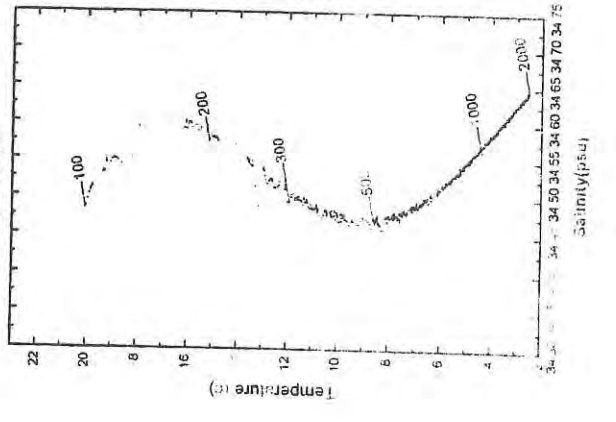
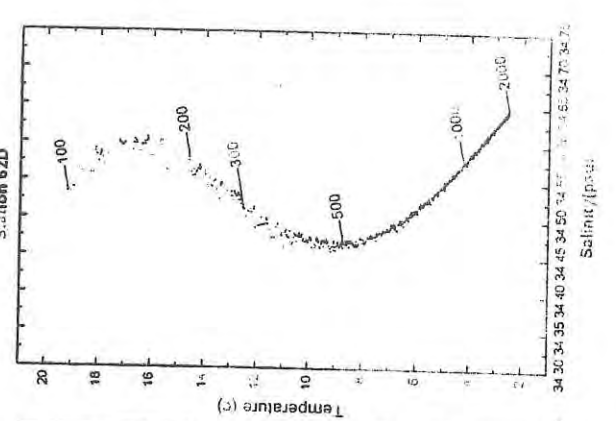
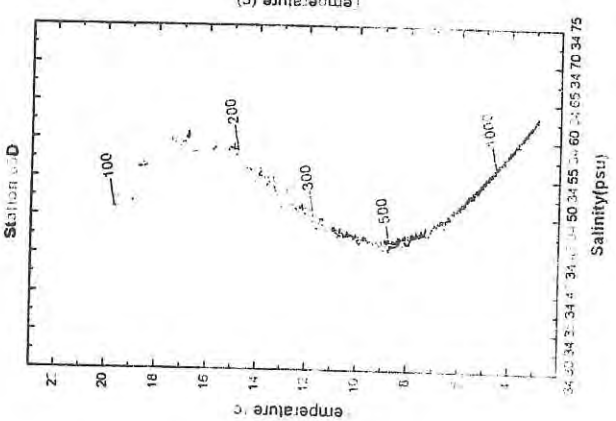
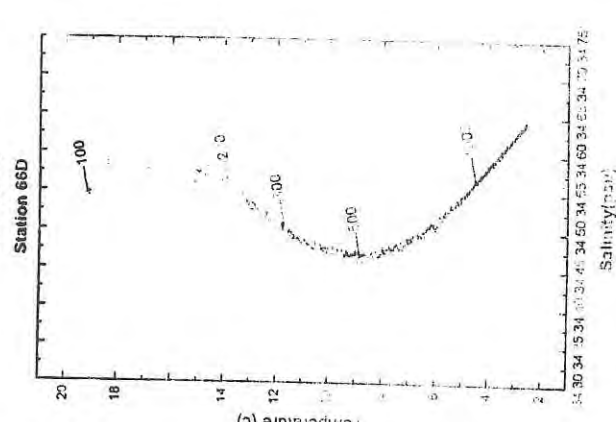
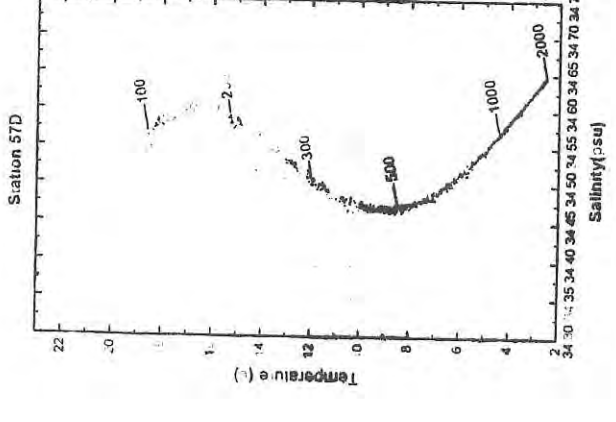
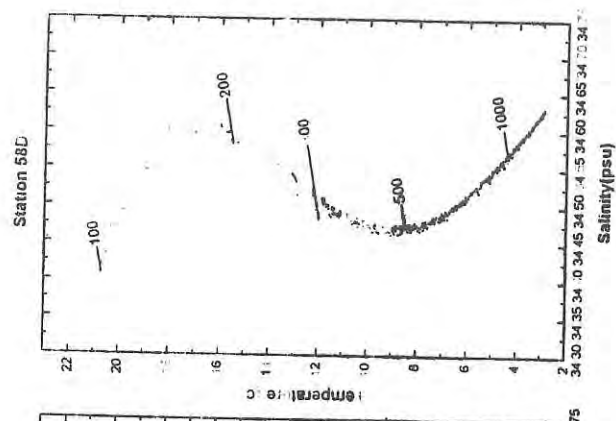
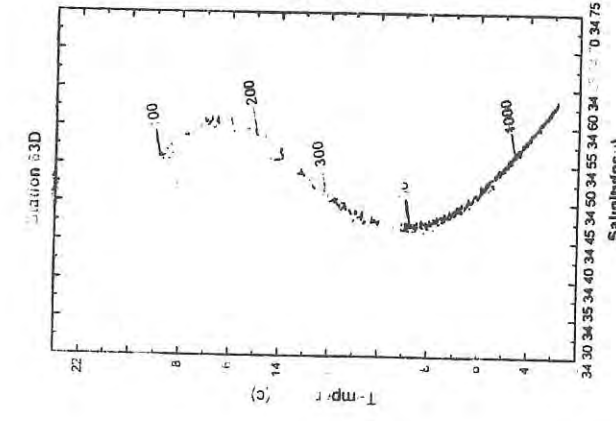
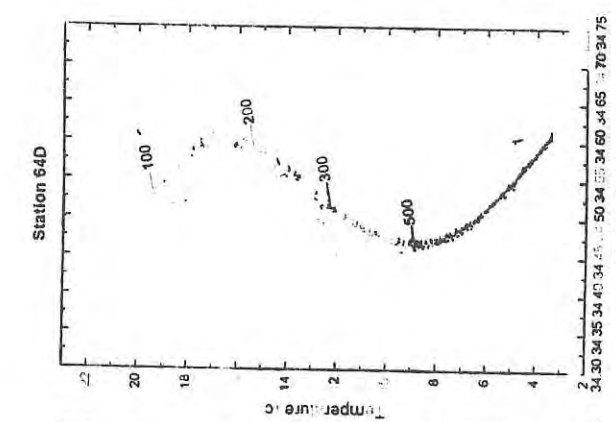

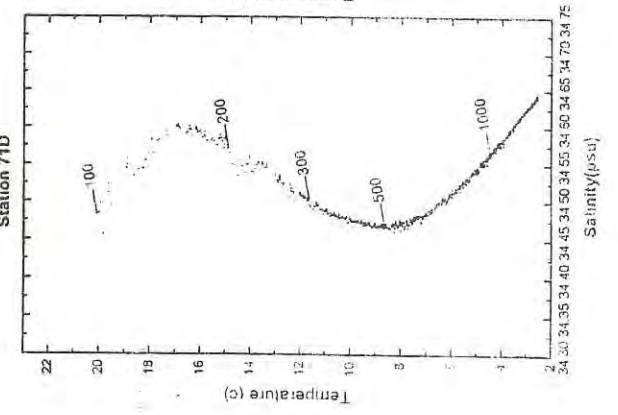
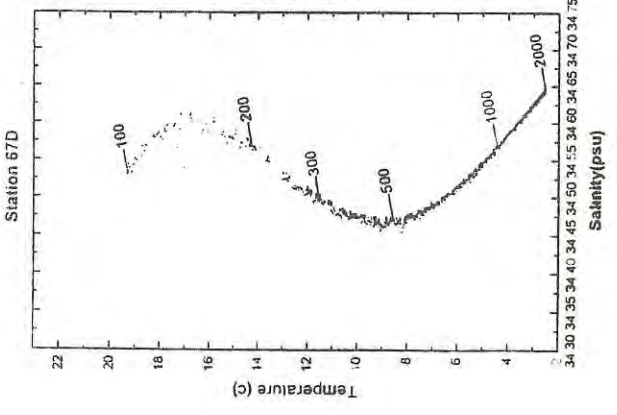
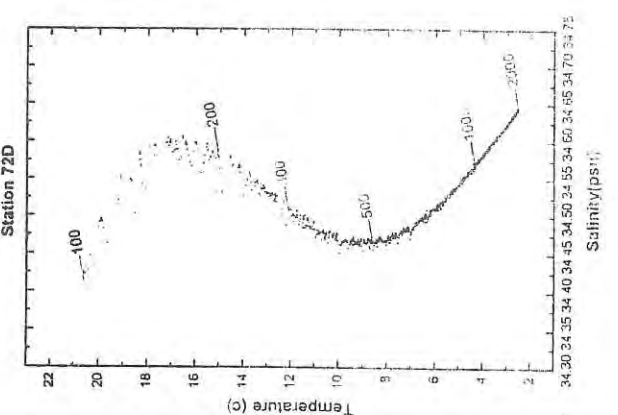
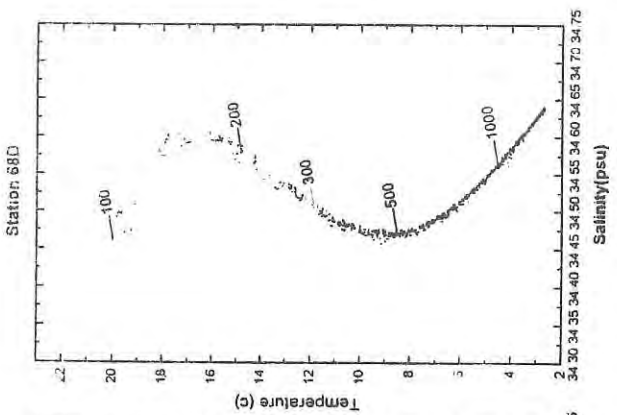
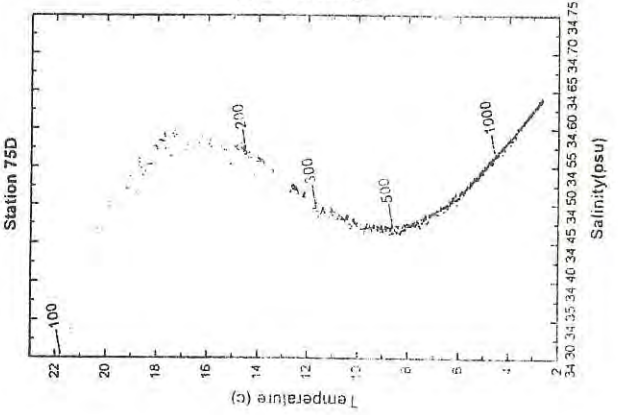
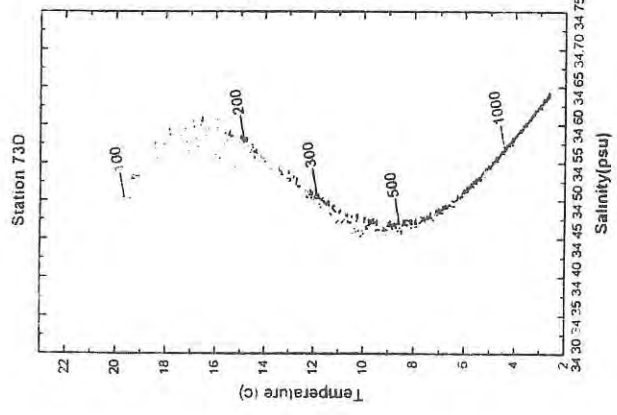
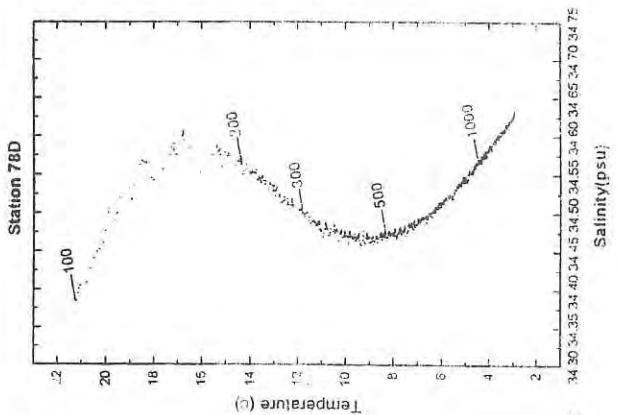
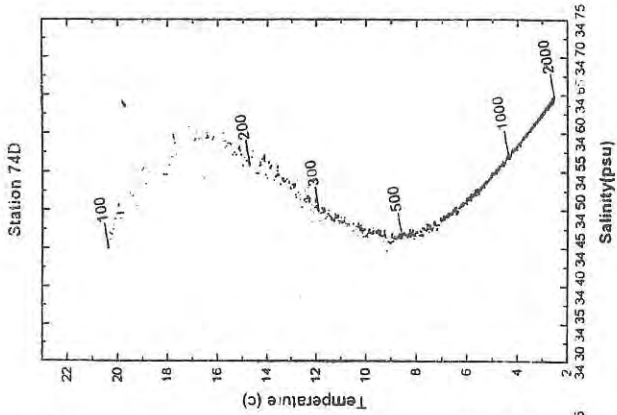

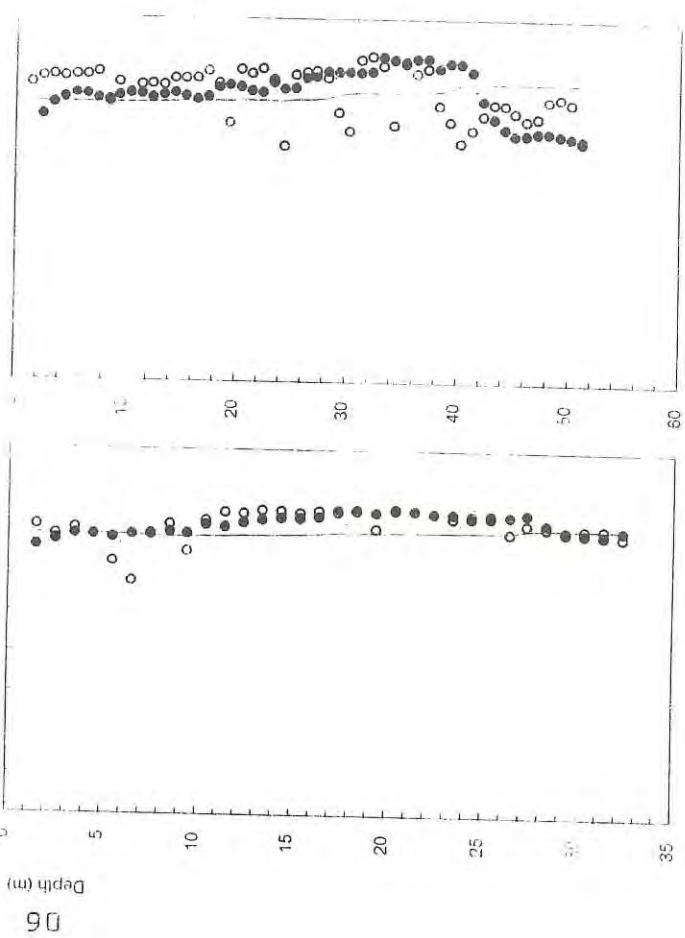
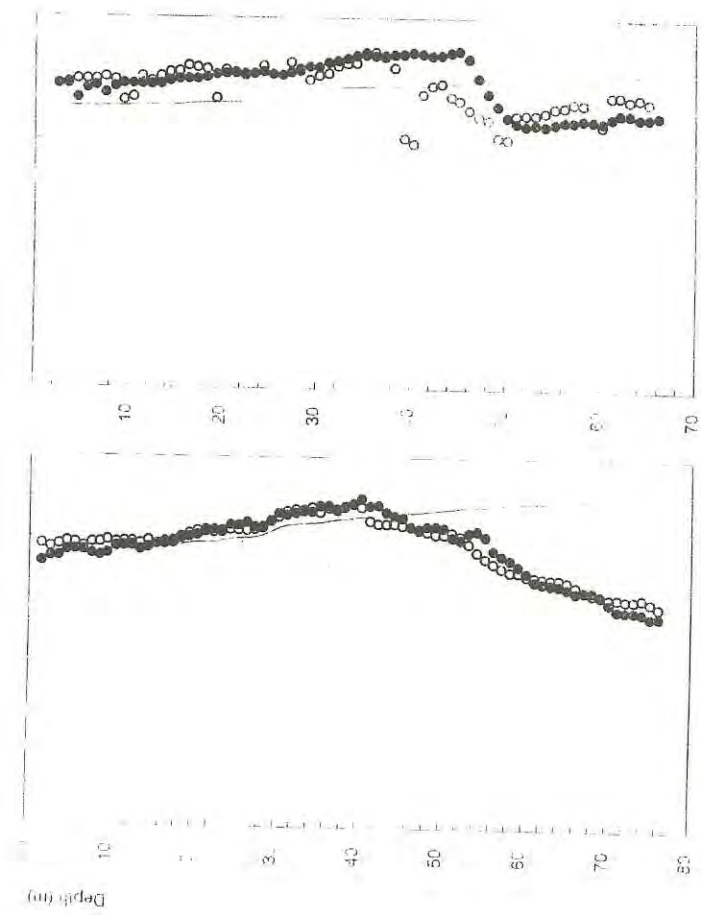
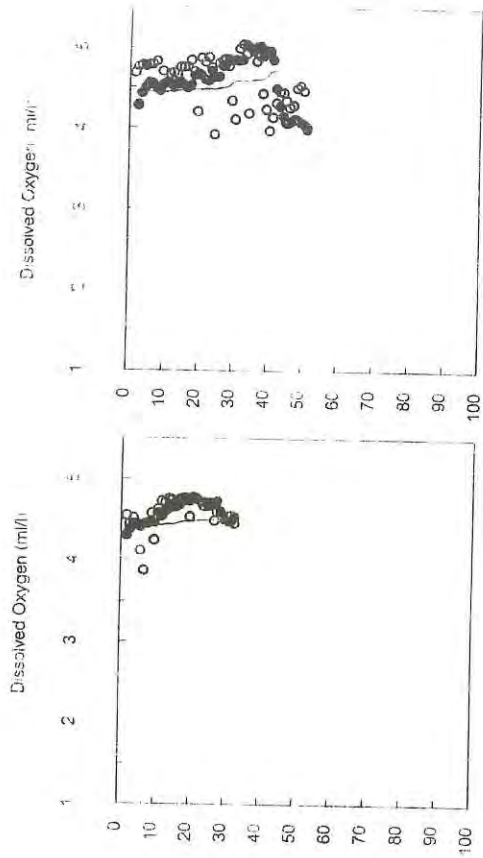
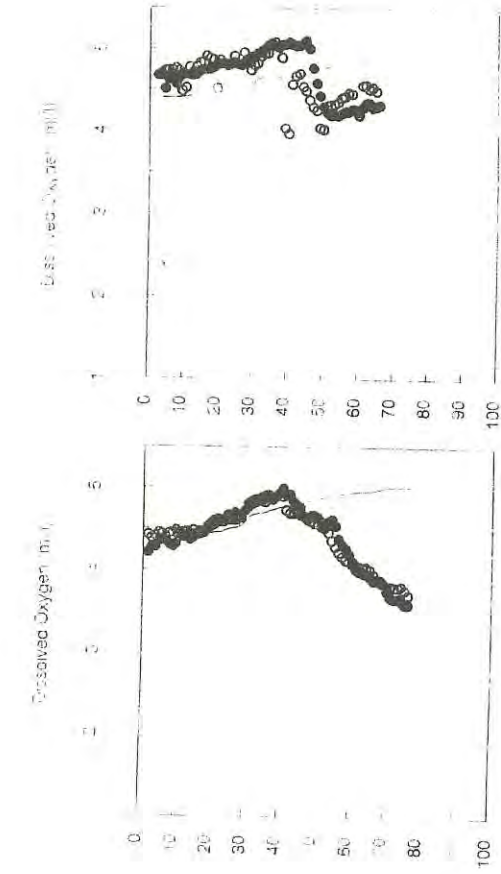

● = Down-cast ○ = Up-cast
 --- = Oxygen Saturation

● = Down-cast ○ = Up-cast
 --- = Oxygen Saturation

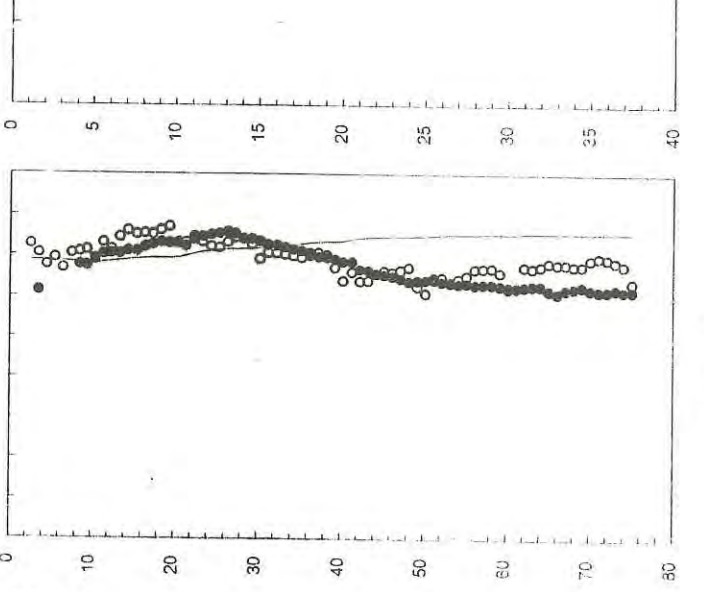
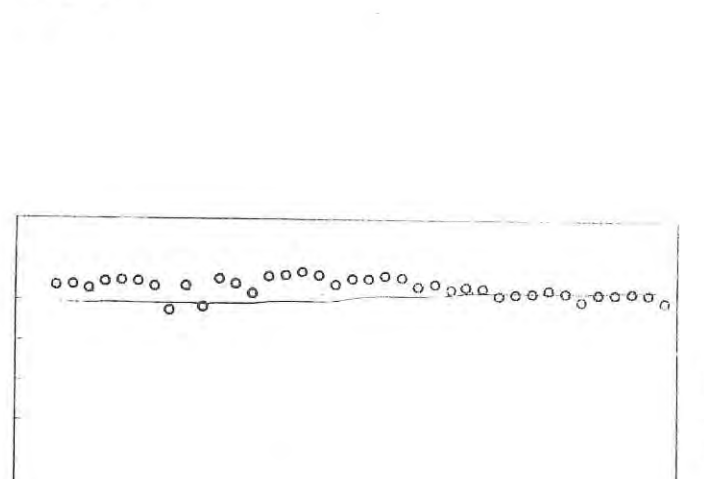
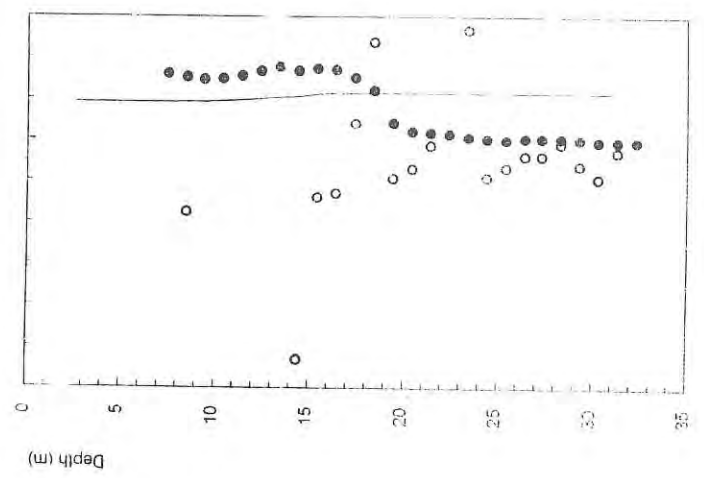
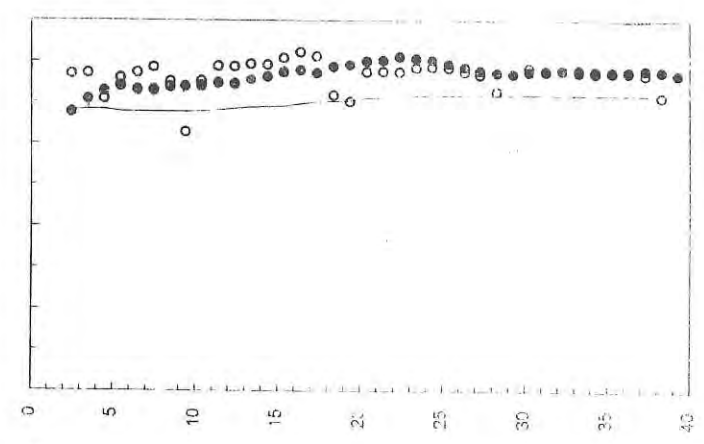
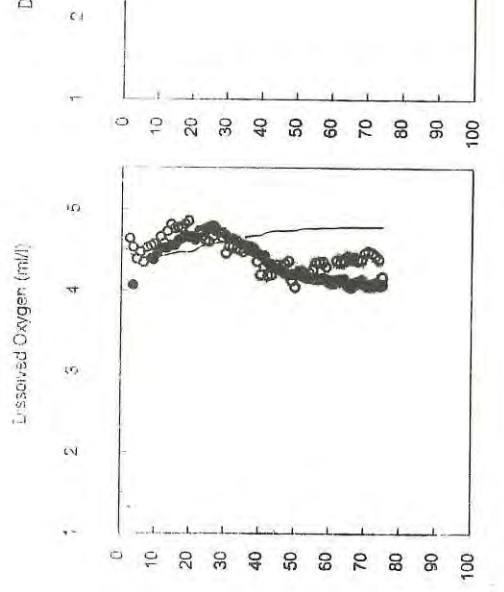
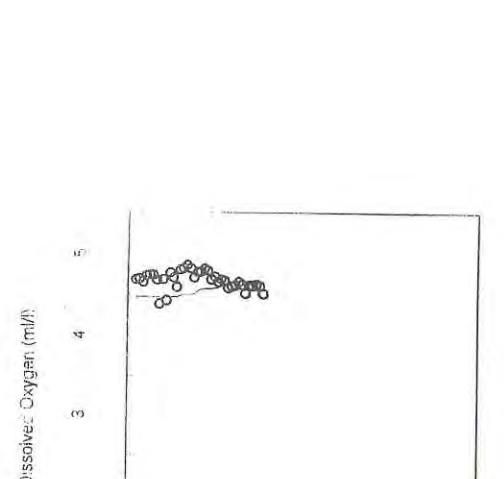
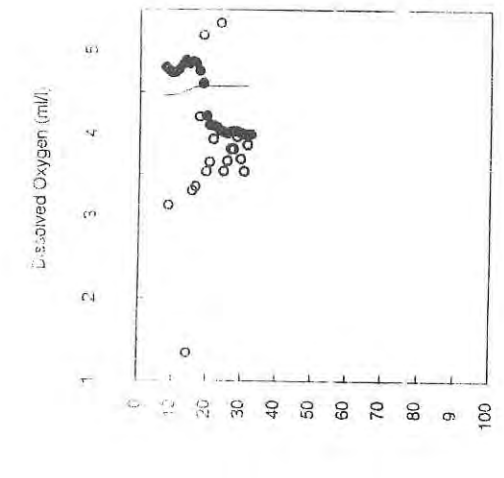
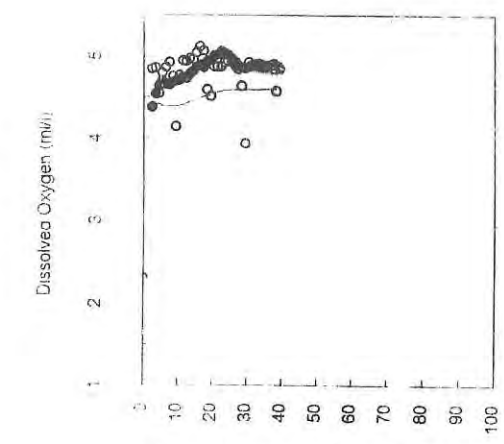

Station 005

Station 007

Station 006

Station 005

● = Down-cast ○ = Up-cast - - - = Oxygen Saturation

● = Down-cast ○ = Up-cast - - - = Oxygen Saturation

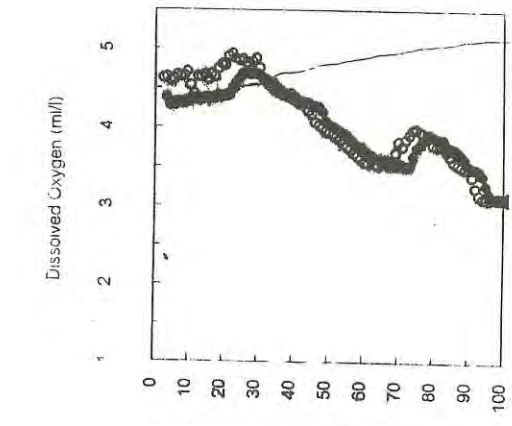

Station 012

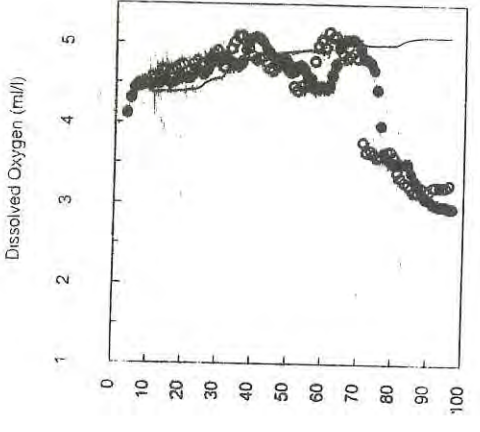

Station 014

● = Down-cast ○ = Up-cast
----- = Oxygen Saturation

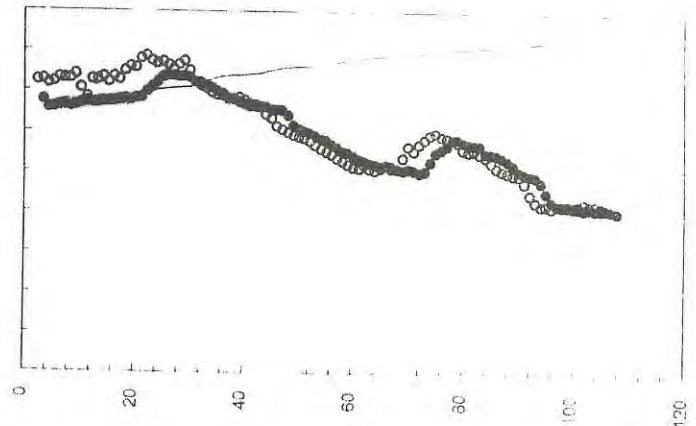

Station 010

----- = Oxygen Saturation

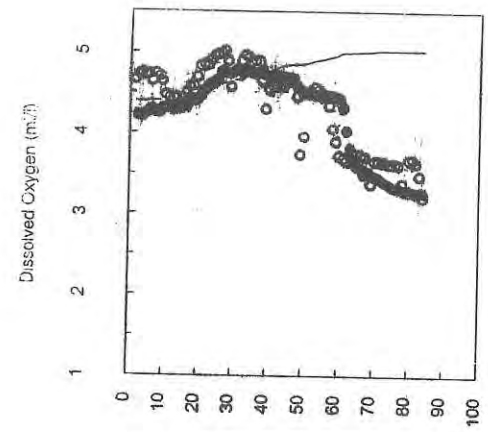

Station 009

● = Down-cast ○ = Up-cast

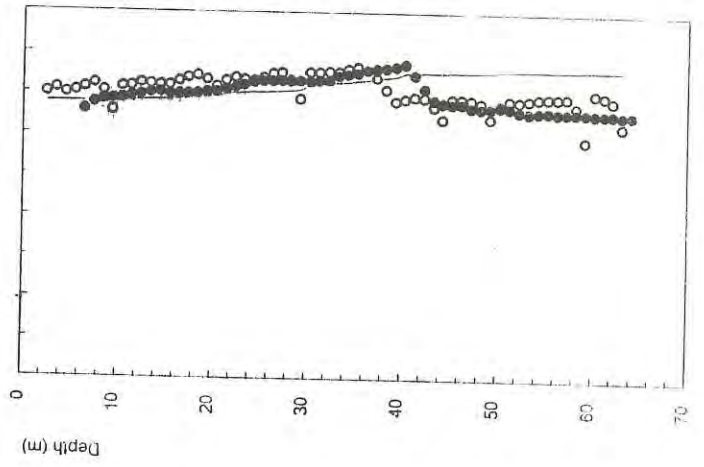

Station 010

----- = Oxygen Saturation

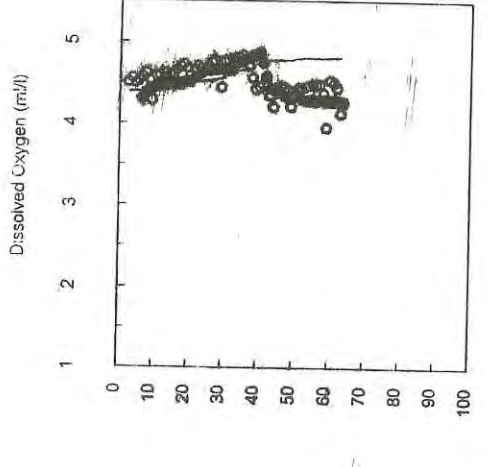

Station 009

● = Down-cast ○ = Up-cast

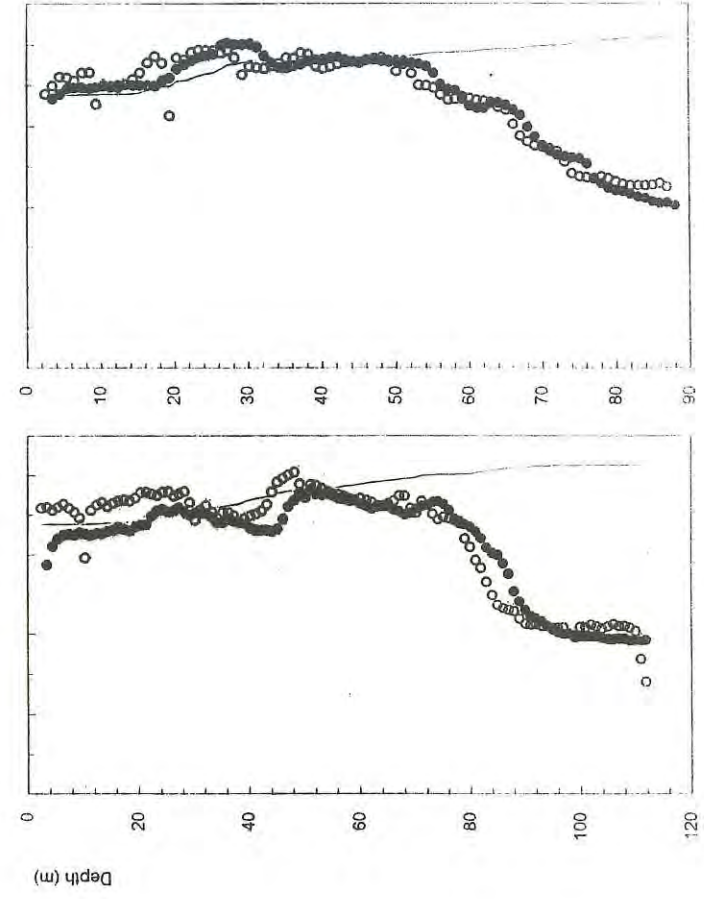
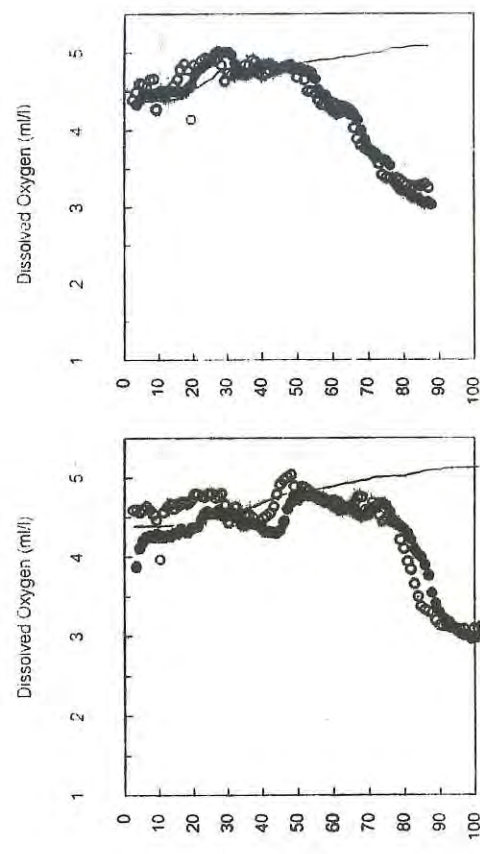
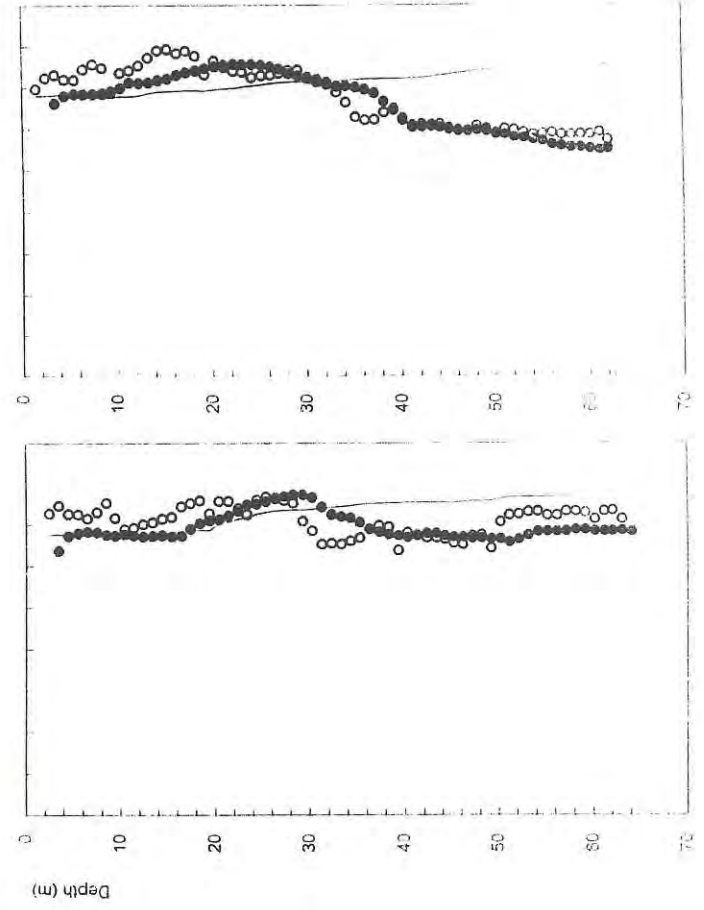
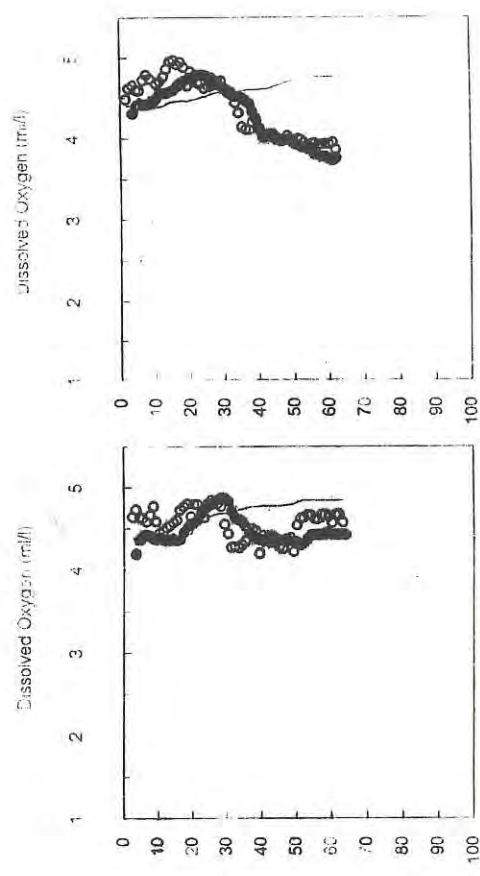

Station 010 Station 011 Station 013 Station 014

● = Down-cast ○ = Up-cast --- = Oxygen Saturation

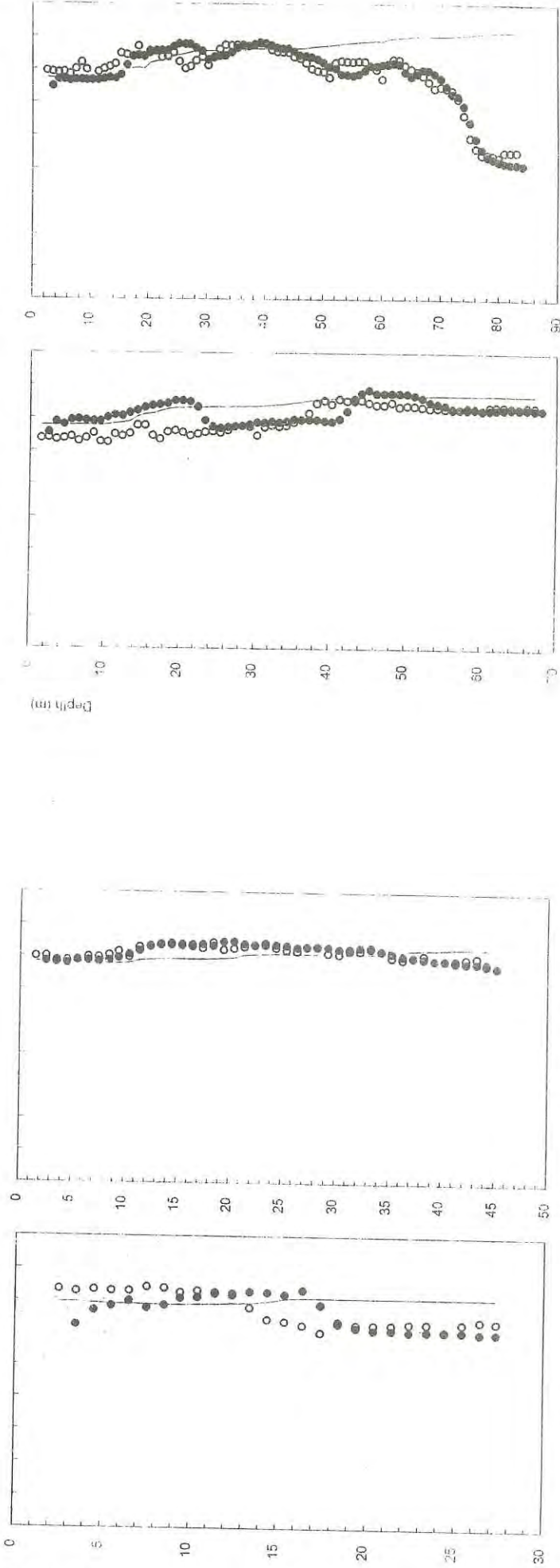
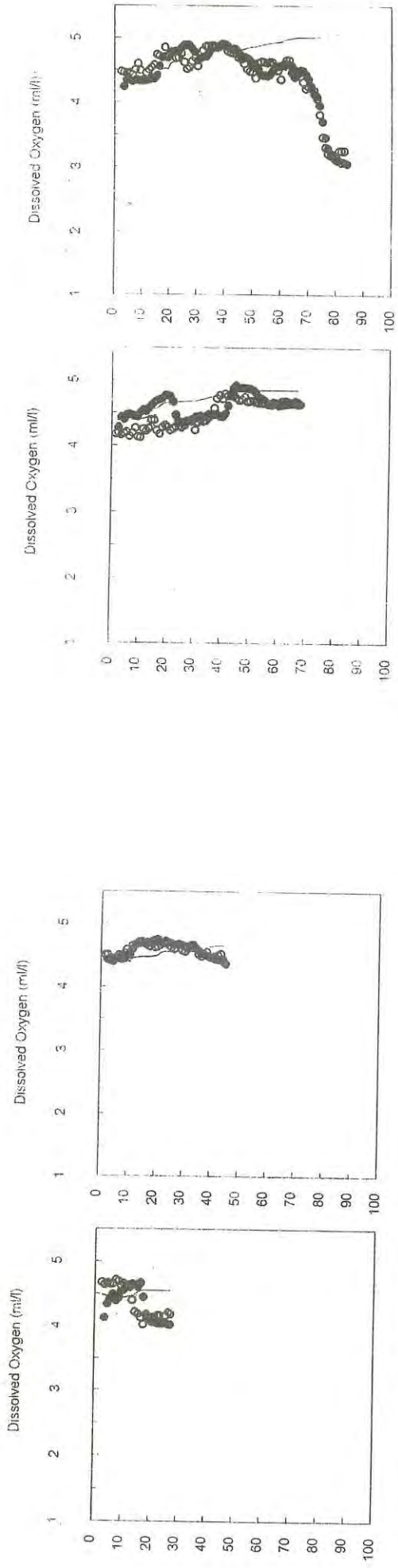

● = Down-cast ○ = Up-cast ---- = Oxygen Saturation

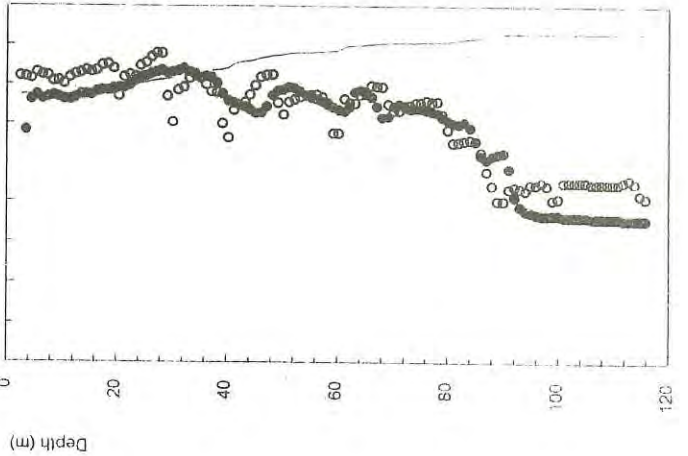
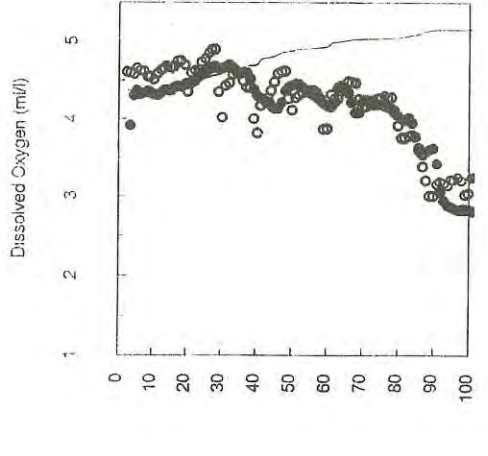
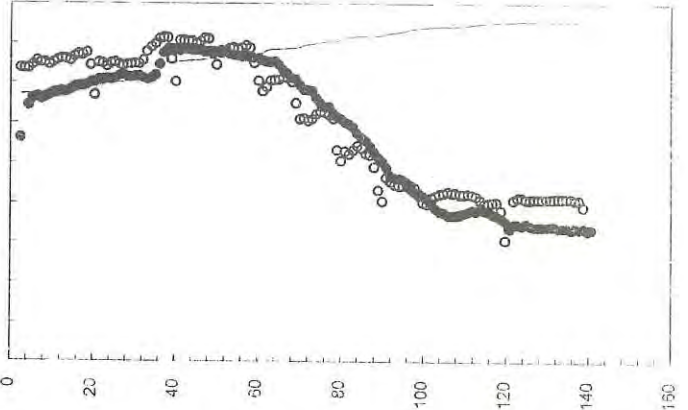
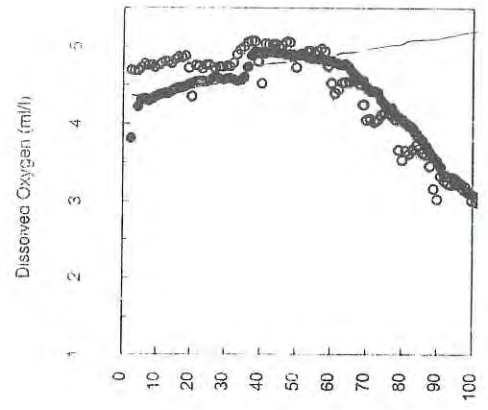
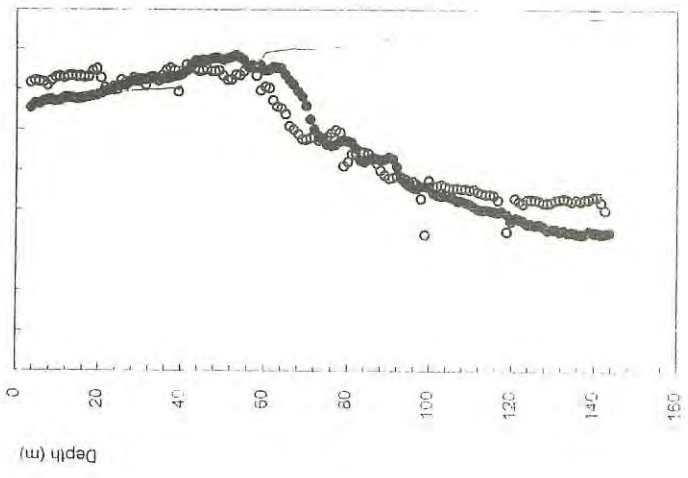
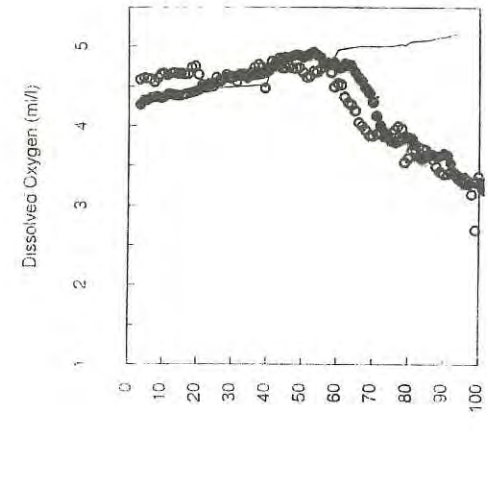
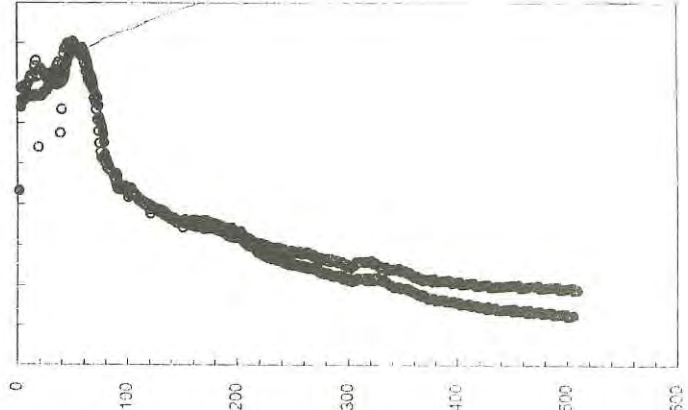
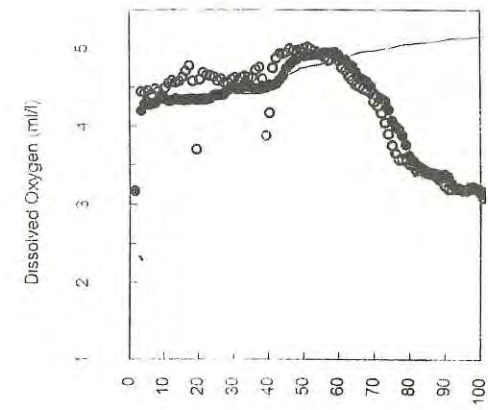

Station 024
 ● = Down-cast ○ = Up-cast
 ----- = Oxygen Saturation

Station 023
 ● = Down-cast ○ = Up-cast
 ----- = Oxygen Saturation

Station 022
 ● = Down-cast ○ = Up-cast
 ----- = Oxygen Saturation

Station 021
 ● = Down-cast ○ = Up-cast
 ----- = Oxygen Saturation

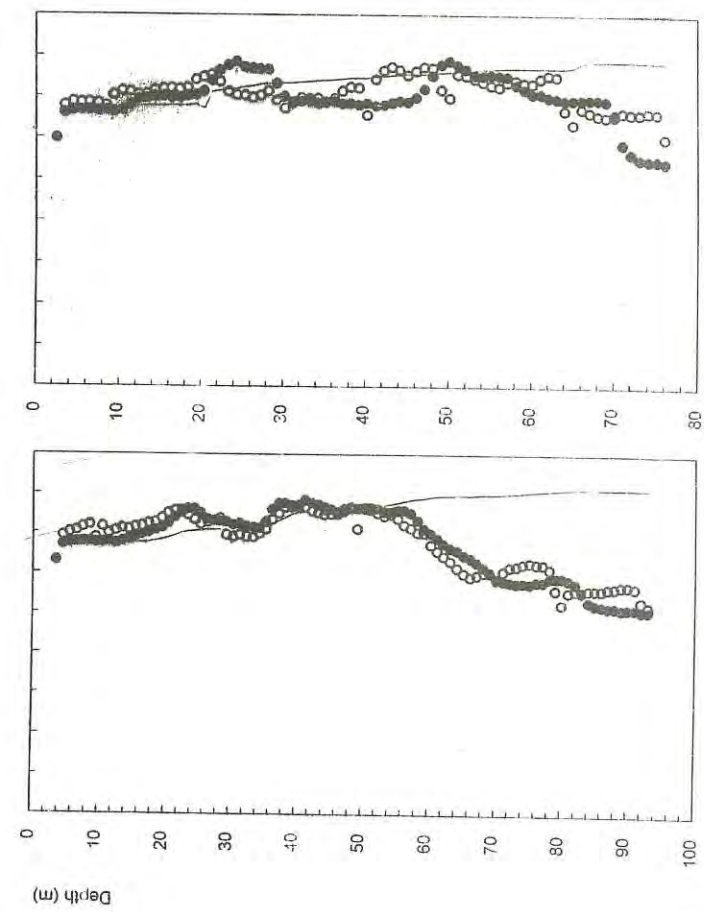
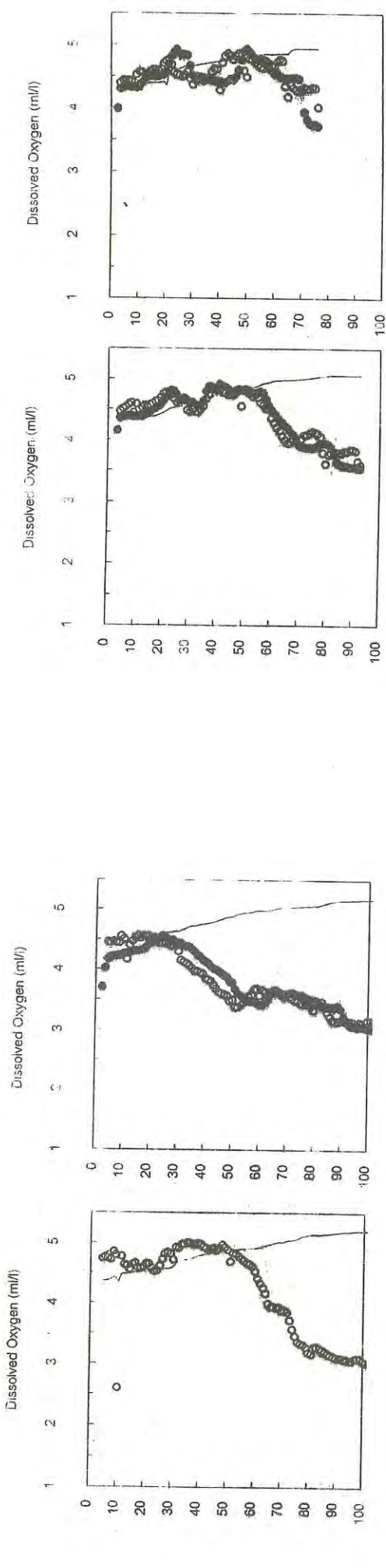

Station 025 ● = Down-cast ○ = Up-cast ----- = Oxygen Saturation

Station 026 ● = Down-cast ○ = Up-cast ----- = Oxygen Saturation

Station 027 ● = Down-cast ○ = Up-cast ----- = Oxygen Saturation

Station 028 ● = Down-cast ○ = Up-cast ----- = Oxygen Saturation

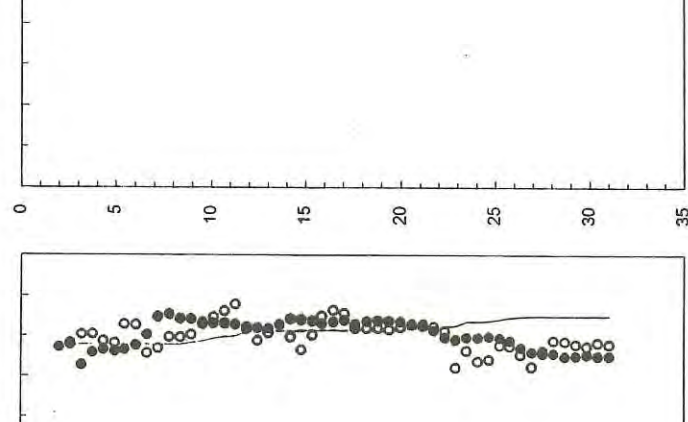
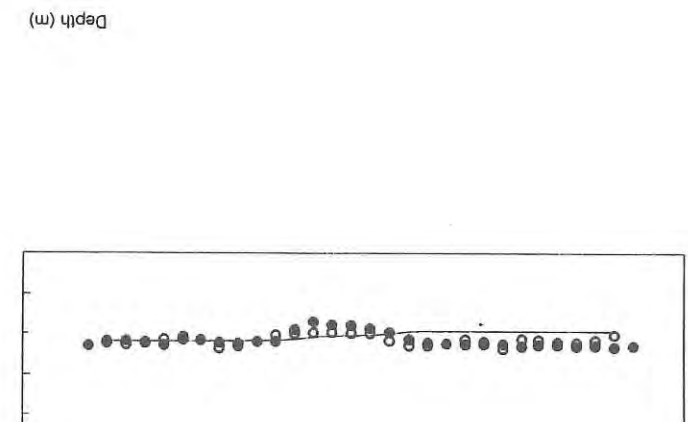
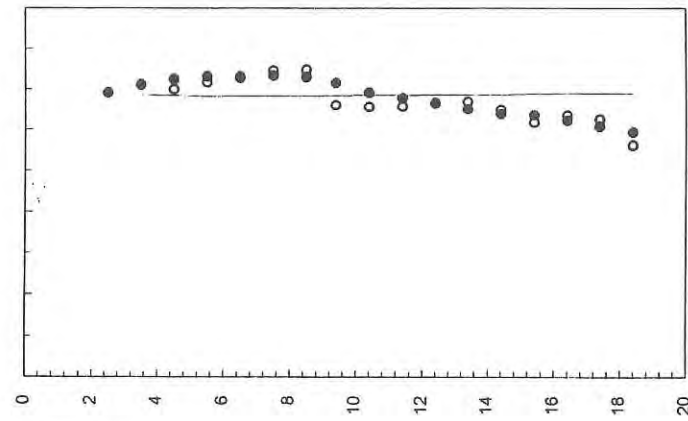
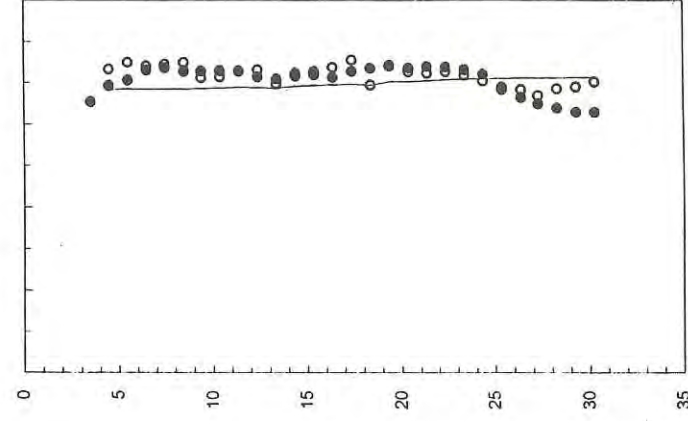
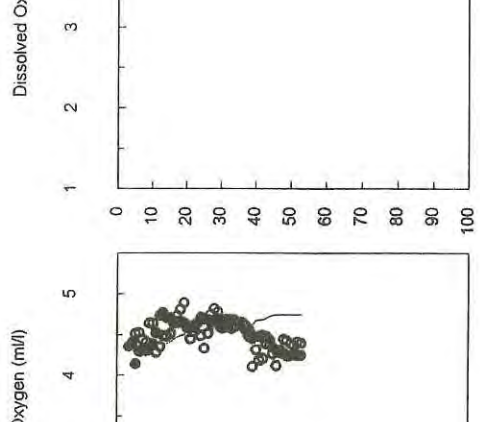
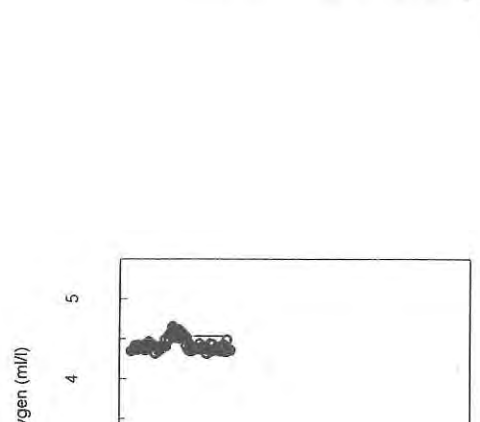
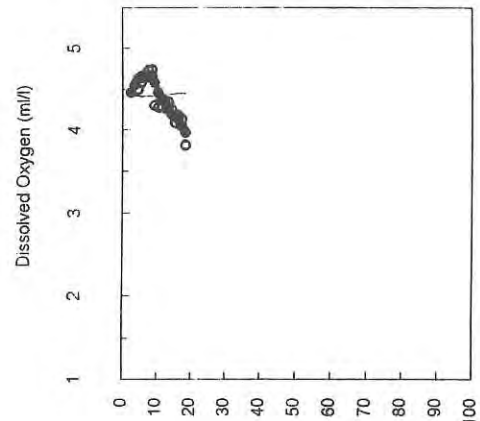
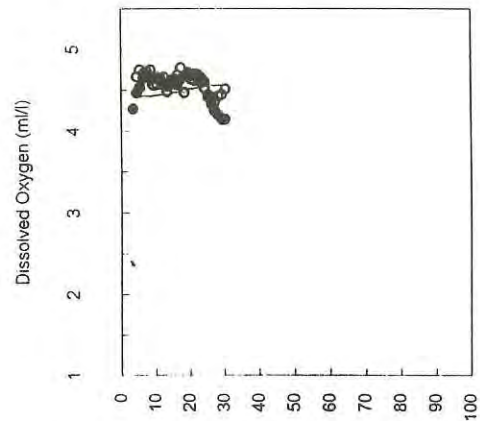

Station 029

Station 030

Station 031

Station 032

● = Down-cast ○ = Up-cast ----- = Oxygen Saturation

● = Down-cast ○ = Up-cast ----- = Oxygen Saturation

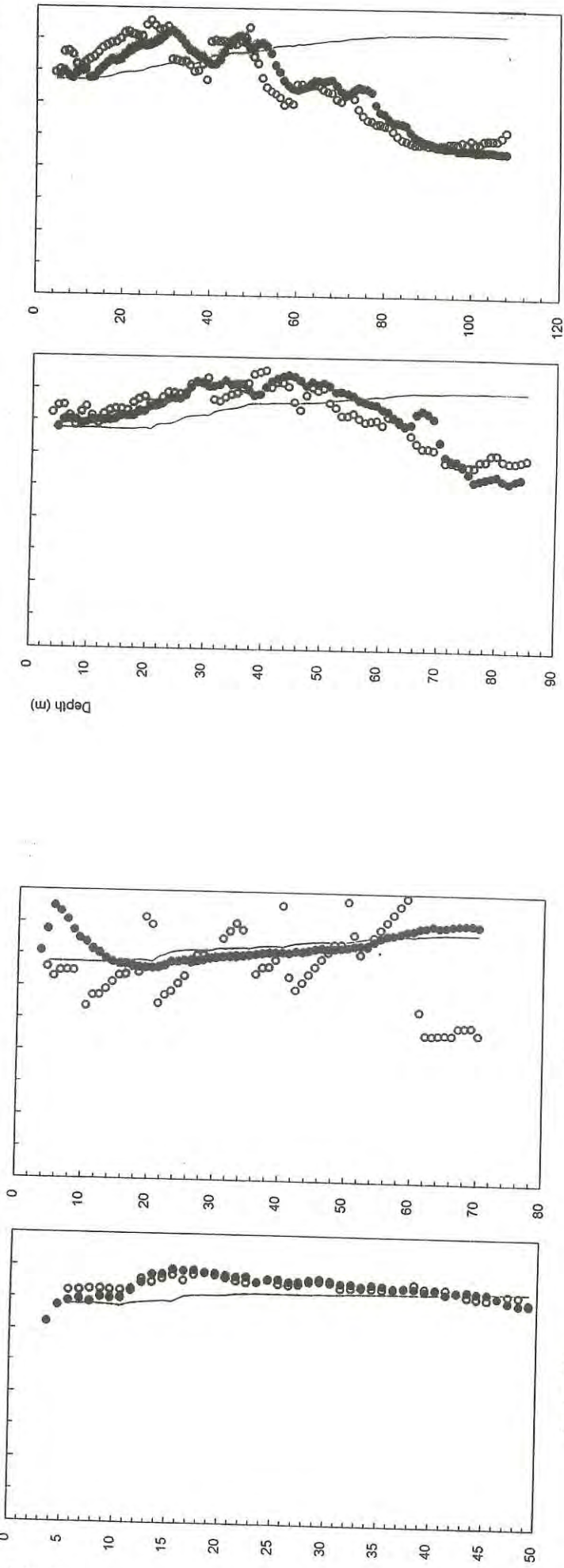
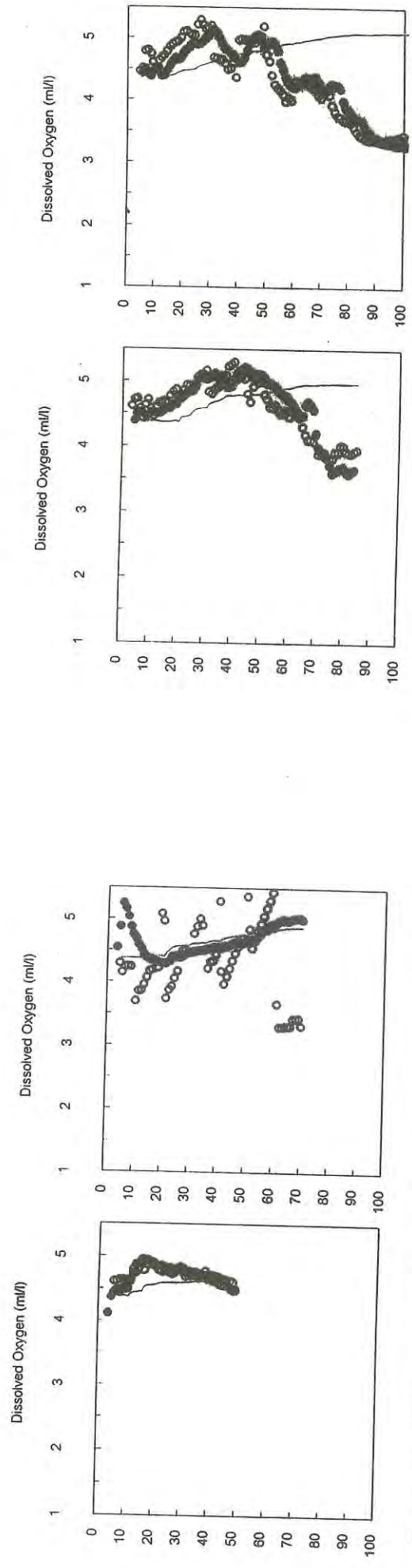

Station 033 Station 034 Station 035 Station 036

● = Down-cast ○ = Up-cast ---- = Oxygen Saturation

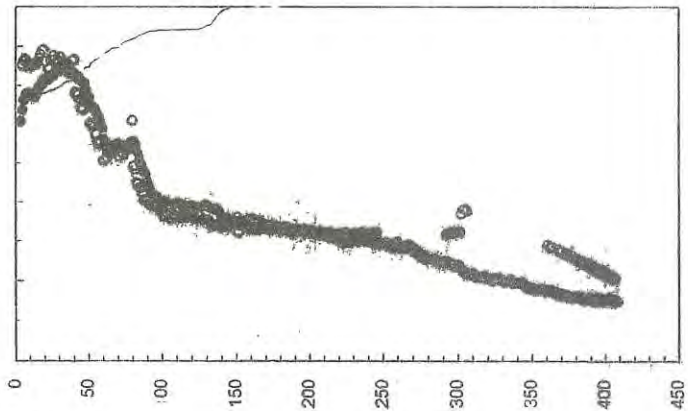
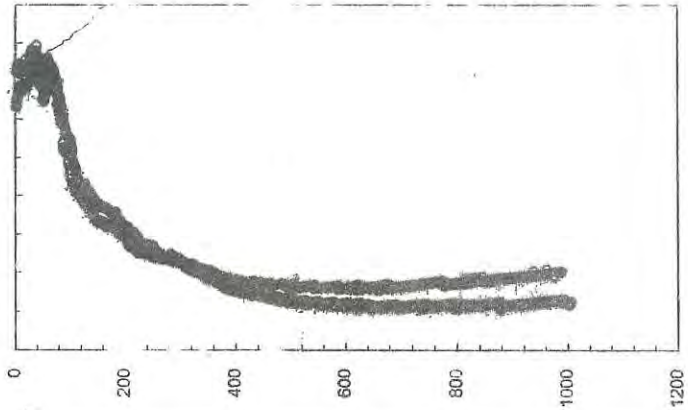
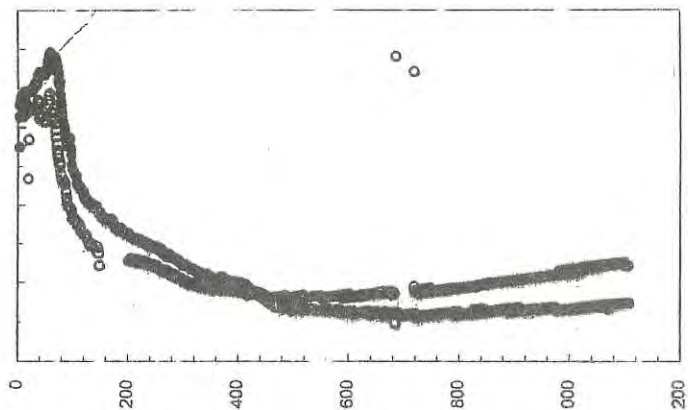
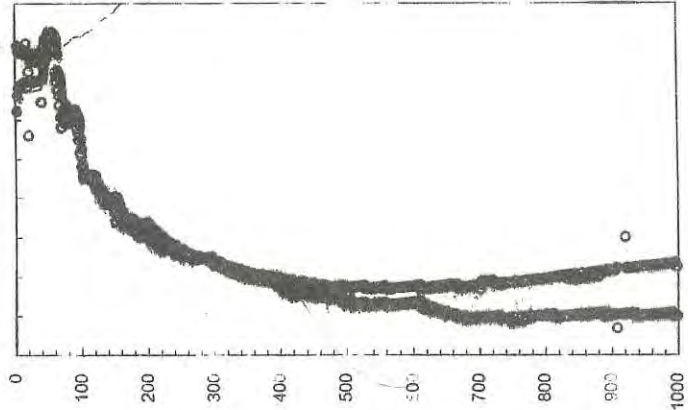
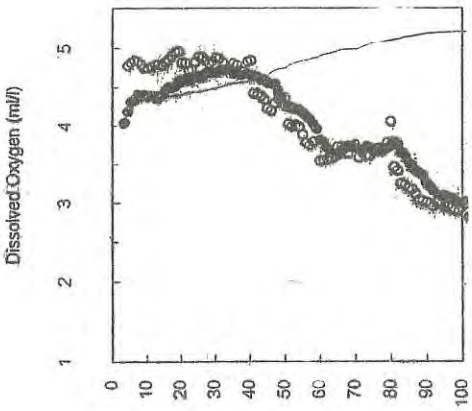
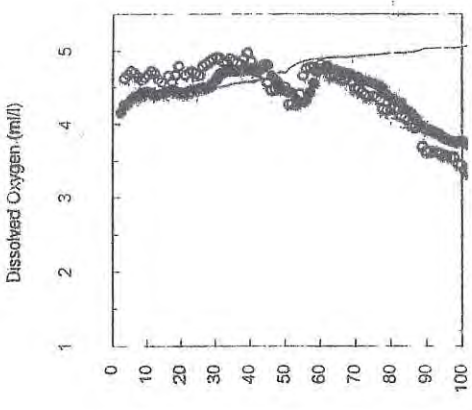
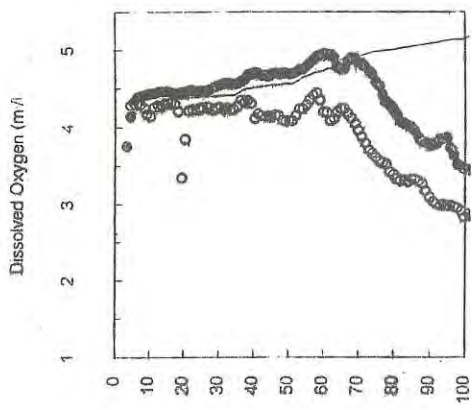
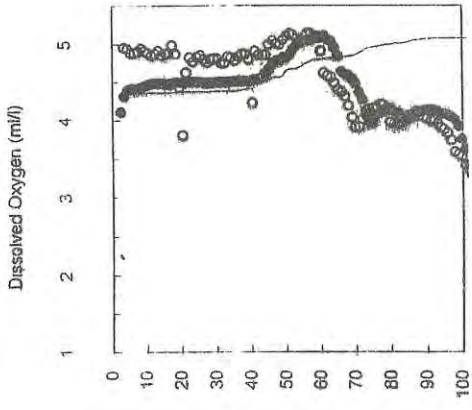

Station 040

Station 039

Station 038

Station 037

● = Down-cast ○ = Up-cast
 ---- = Oxygen Saturation

● = Down-cast ○ = Up-cast
 ---- = Oxygen Saturation

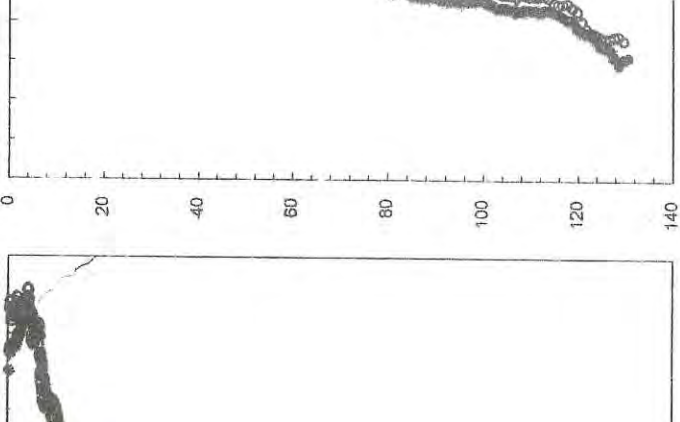
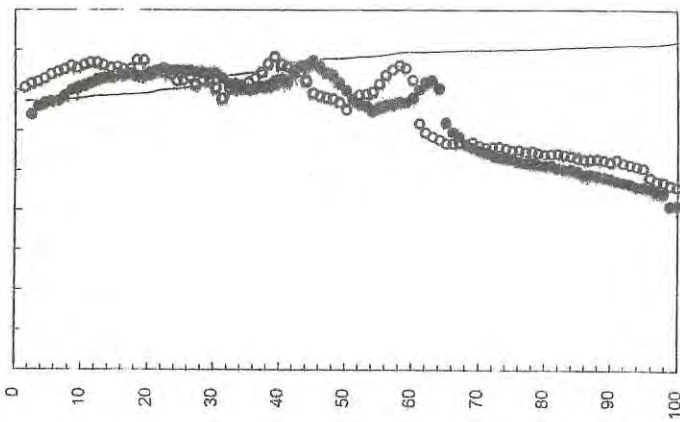
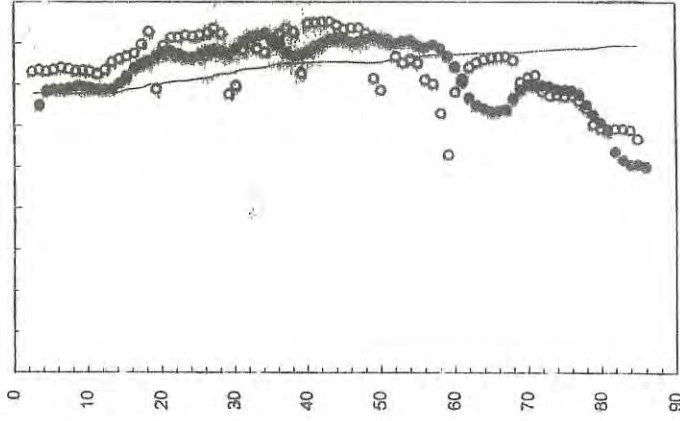
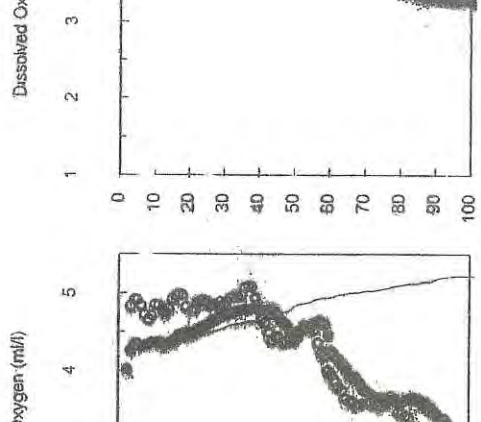
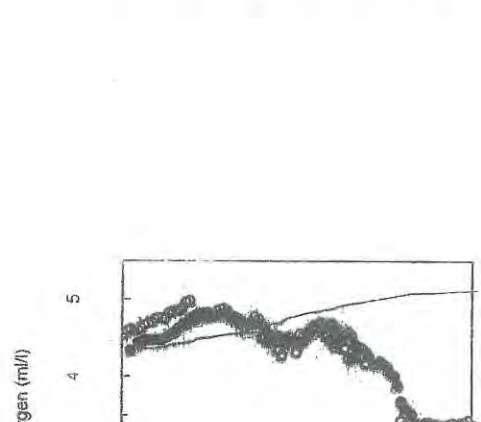
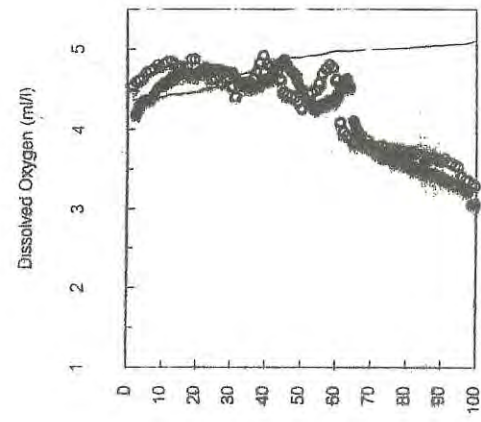
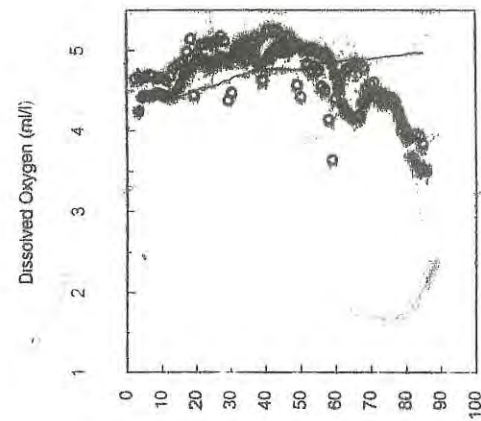

Station 044

Station 043

Station 042

Station 041

● = Down-cast ○ = Up-cast ---- = Oxygen Saturation

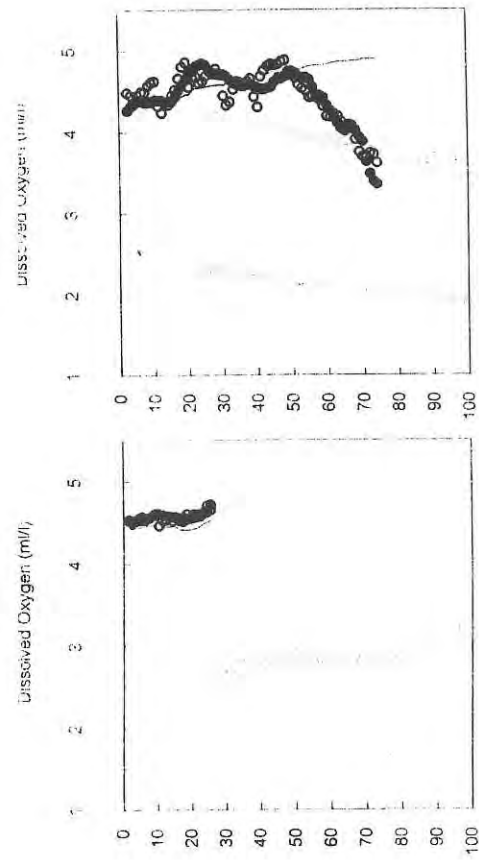

Station 047
 ● = Down-cast ○ = Up-cast
 ----- = Oxygen Saturation

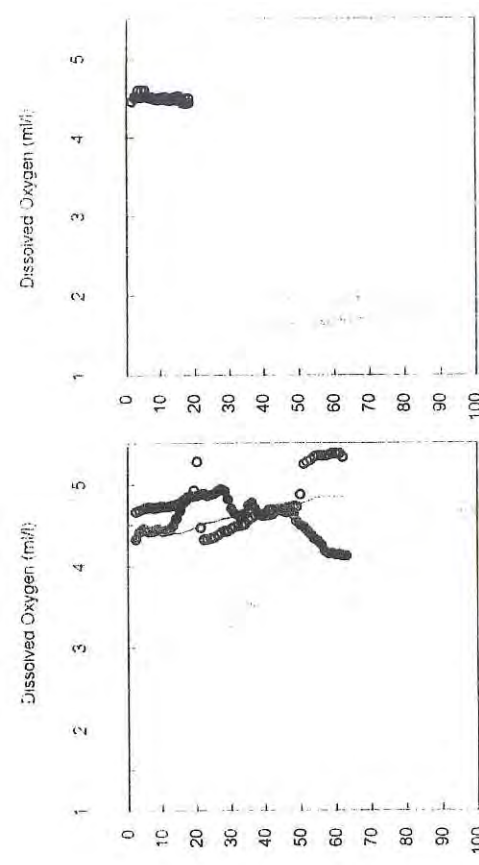

Station 046
 ● = Down-cast ○ = Up-cast
 ----- = Oxygen Saturation

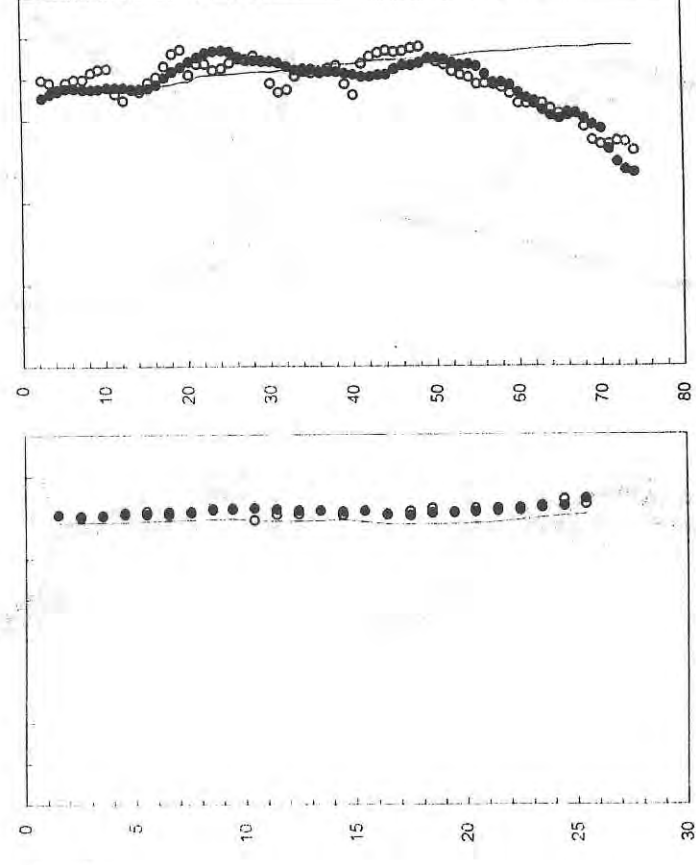

Station 048
 ● = Down-cast ○ = Up-cast
 ----- = Oxygen Saturation

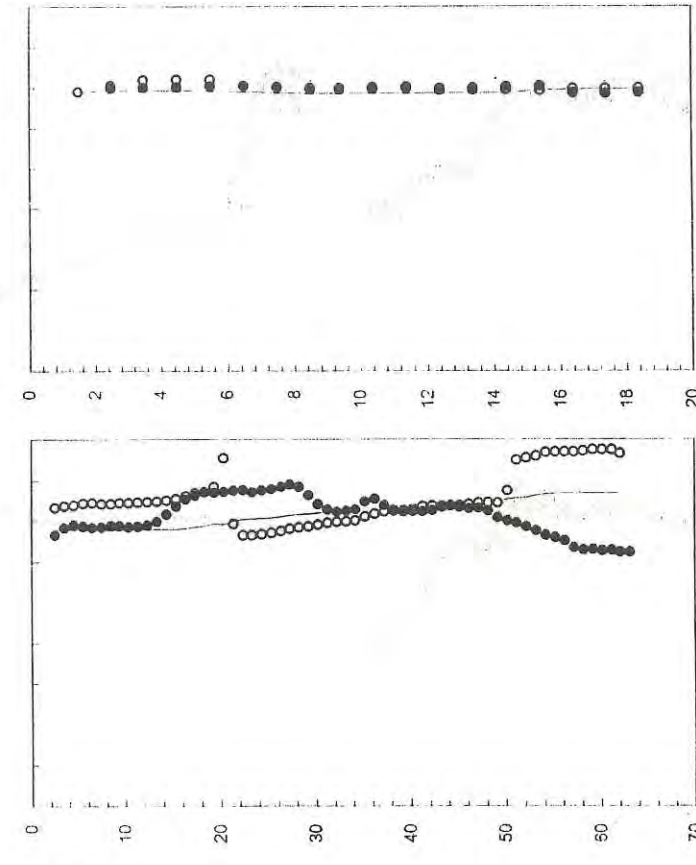

Station 045
 ● = Down-cast ○ = Up-cast
 ----- = Oxygen Saturation

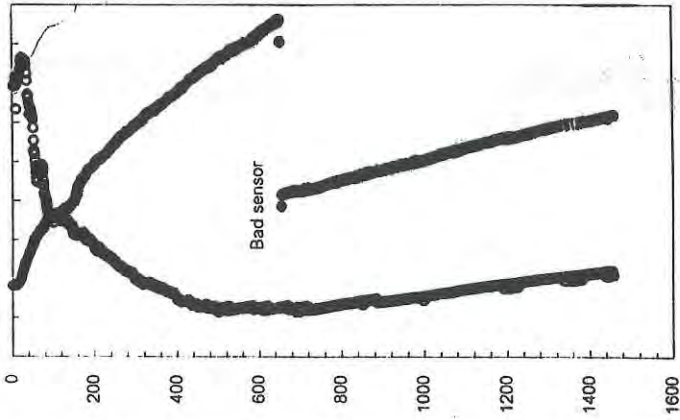
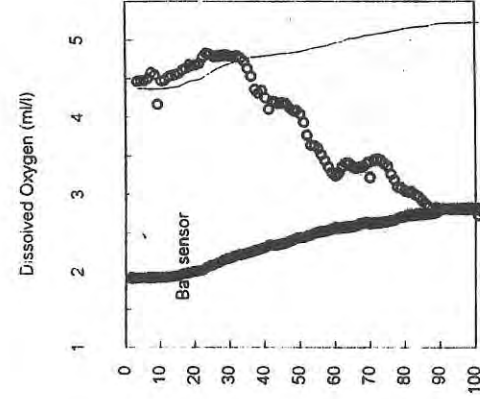

Station 052

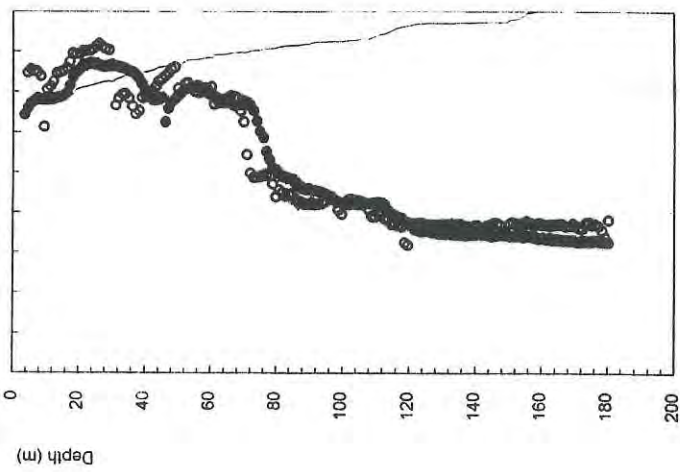
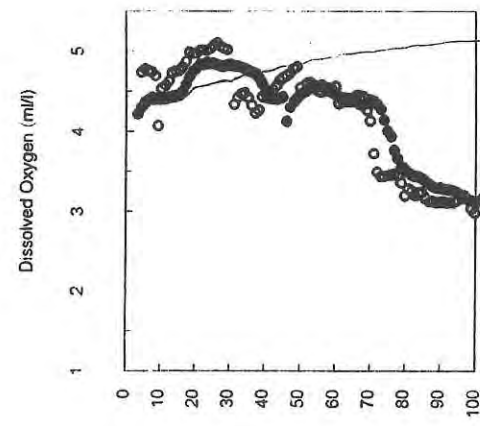

Station 051

● = Down-cast ○ = Up-cast ---- = Oxygen Saturation

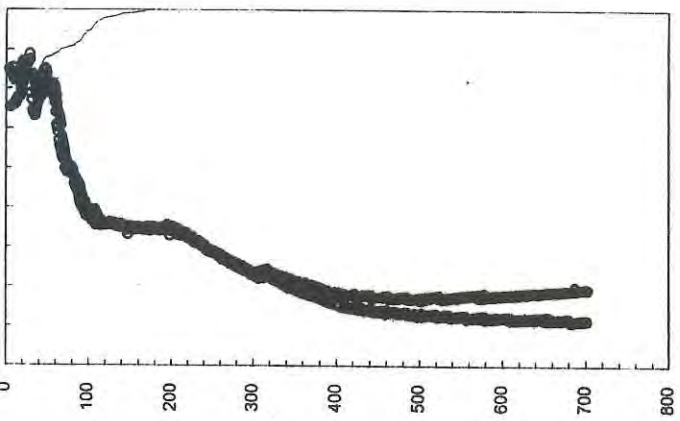
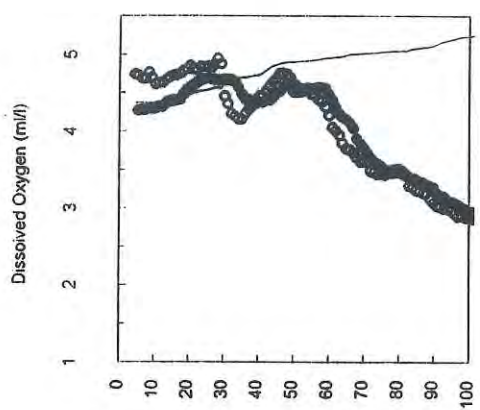

Station 050

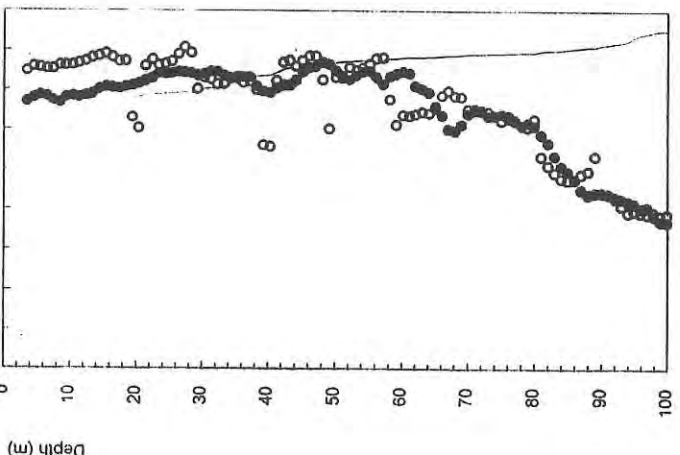
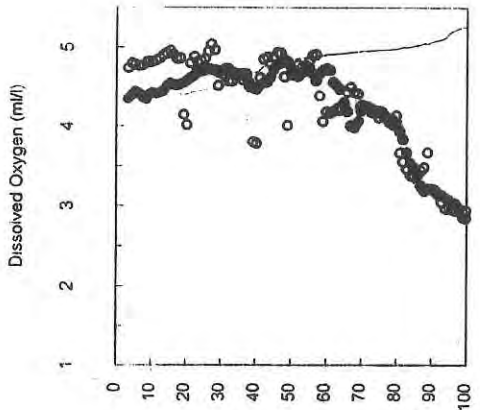

Station 049

● = Down-cast ○ = Up-cast ---- = Oxygen Saturation

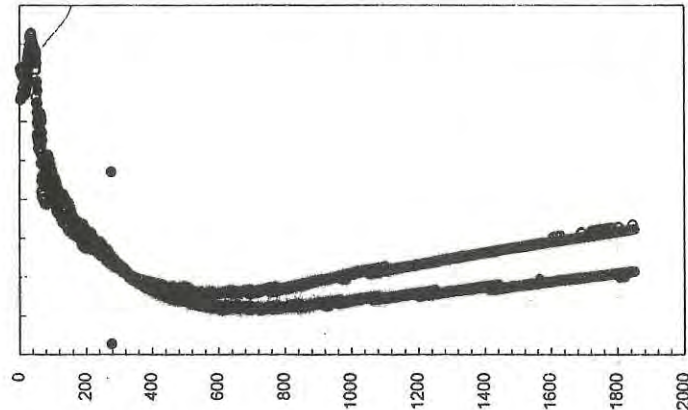
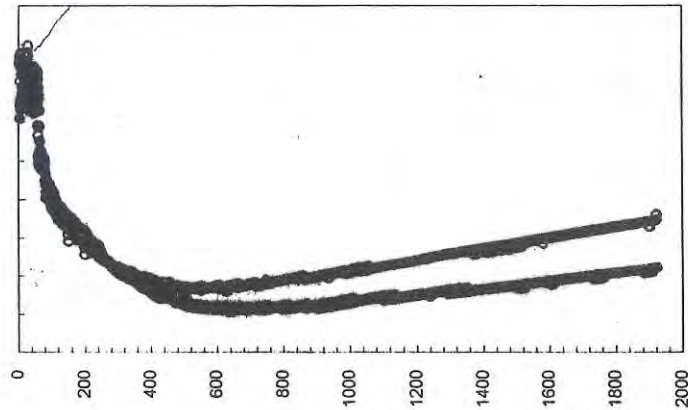
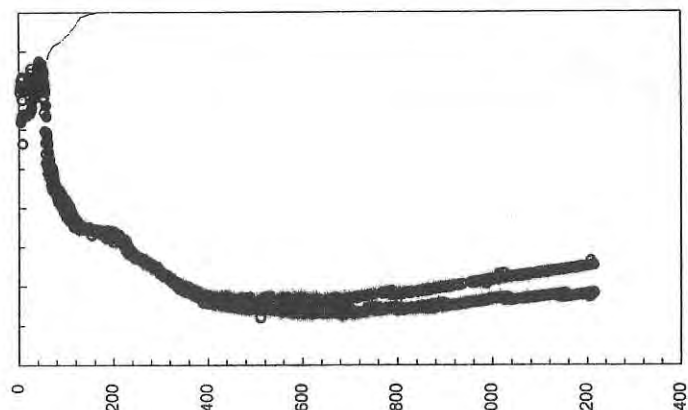
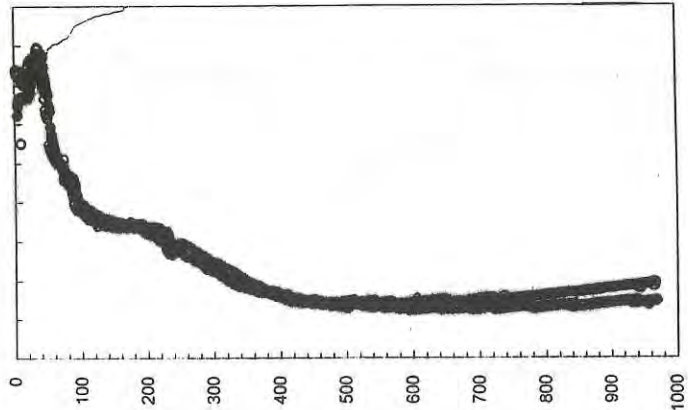
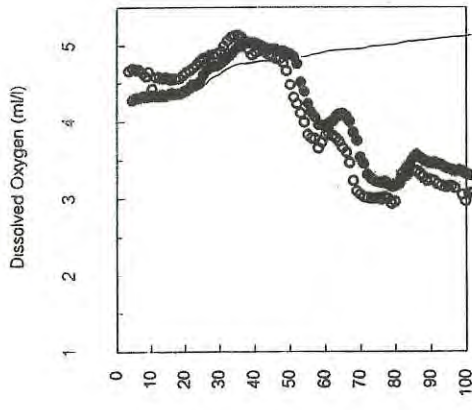
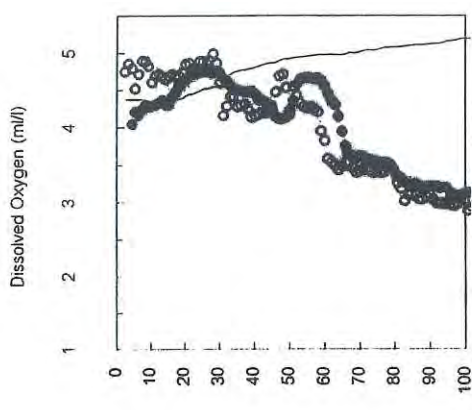
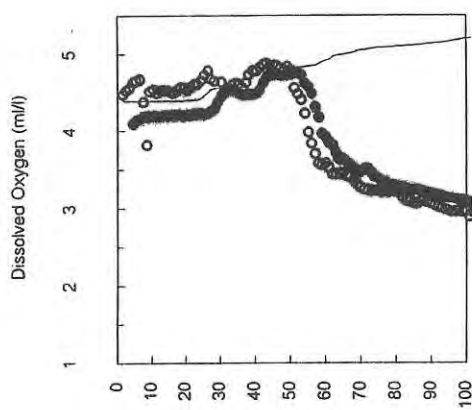
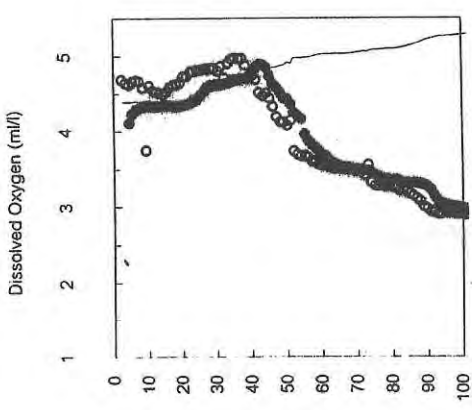

Station 056

Station 055

Station 054

Station 053

● = Down-cast ○ = Up-cast
 ----- = Oxygen Saturation

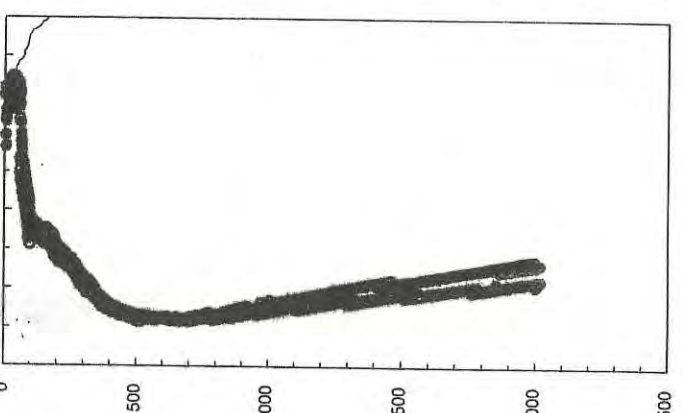
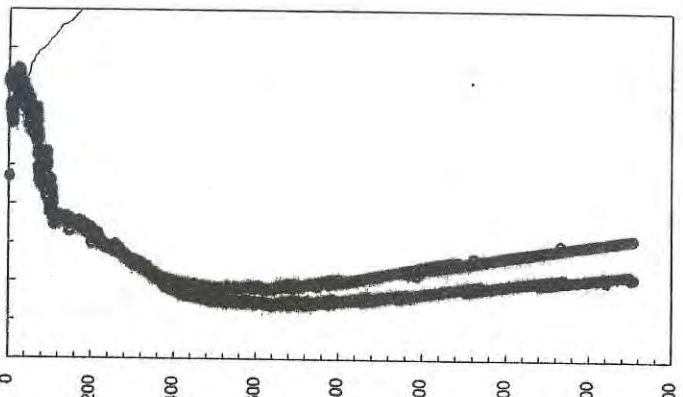
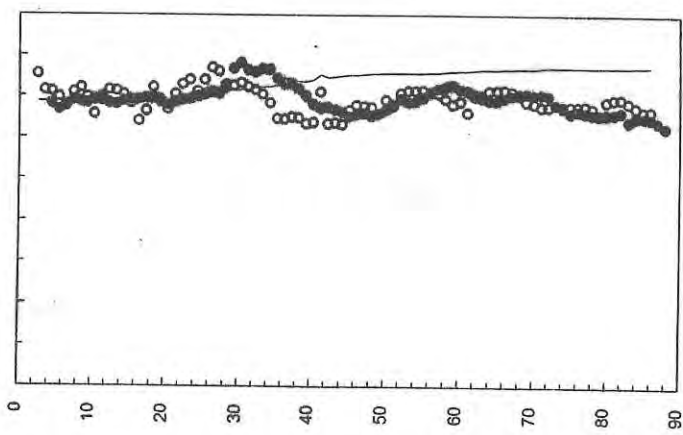
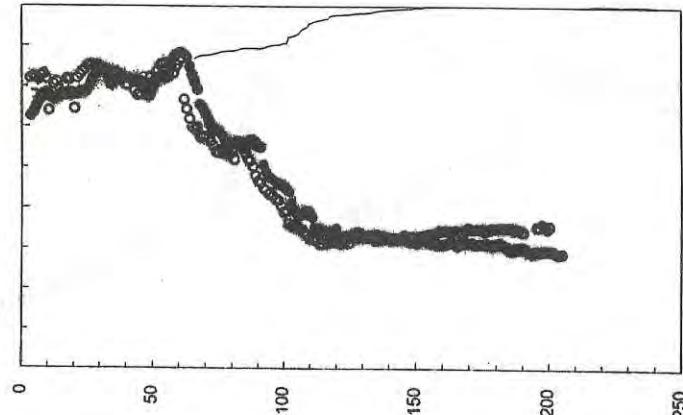
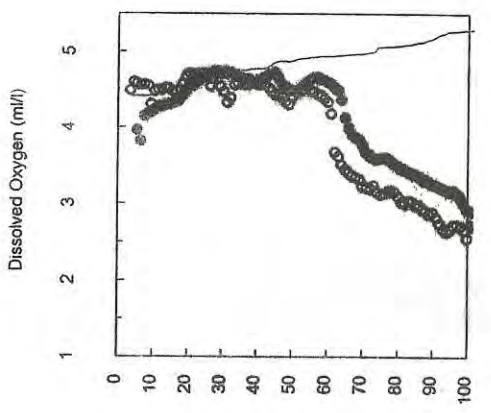
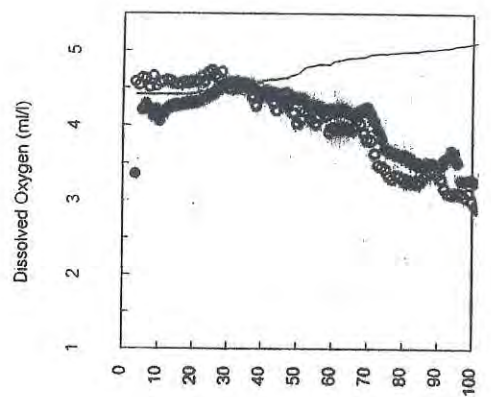
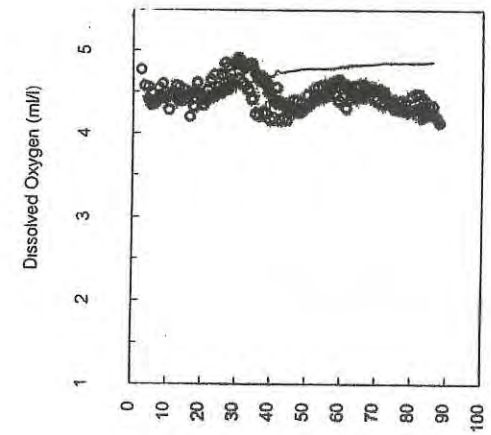
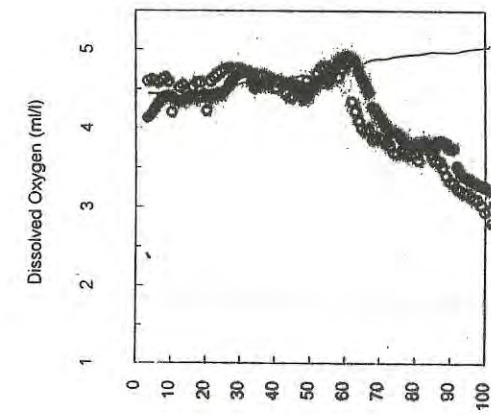

Station 060

Station 059

Station 058

Station 057

● = Down-cast ○ = Up-cast
 ---- = Oxygen Saturation

● = Down-cast ○ = Up-cast
 ---- = Oxygen Saturation

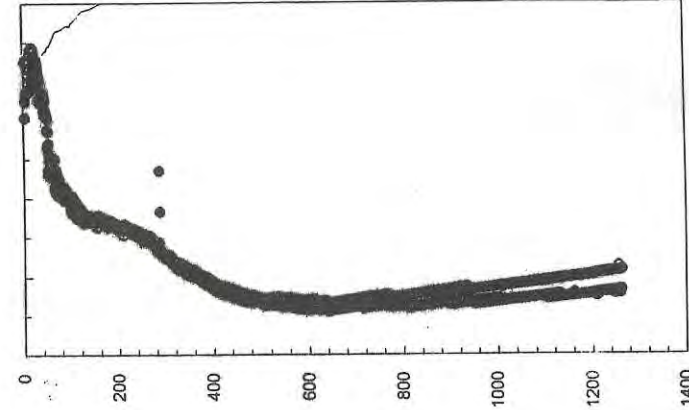
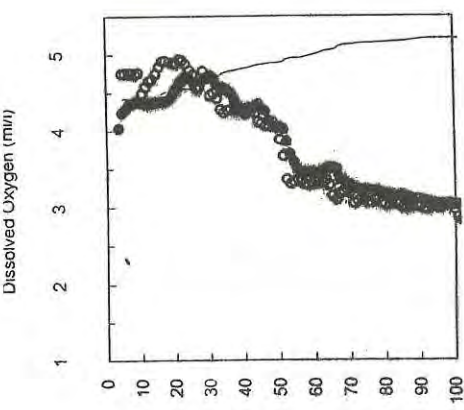

Station 064

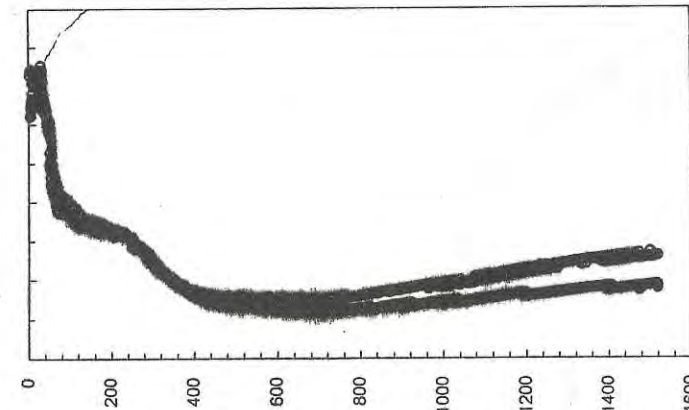
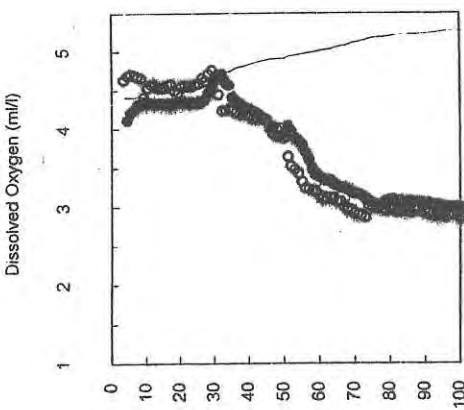

Station 063

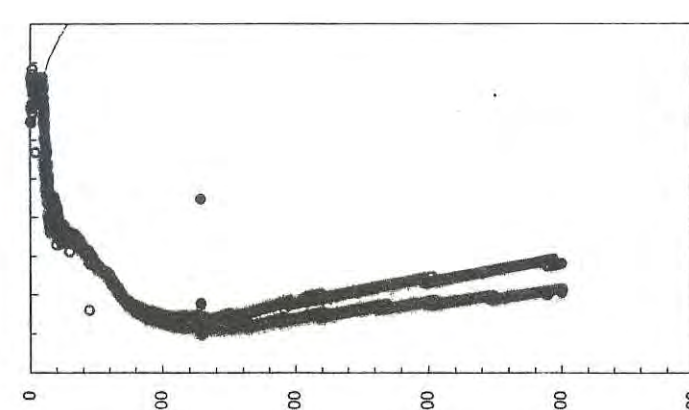
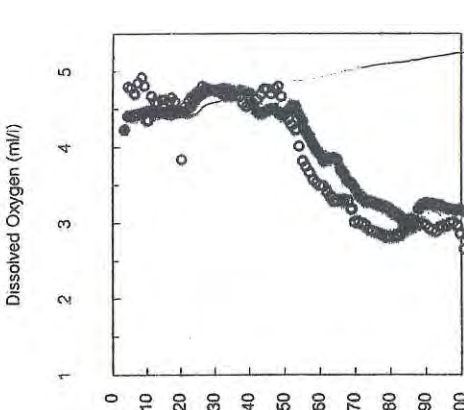

Station 062

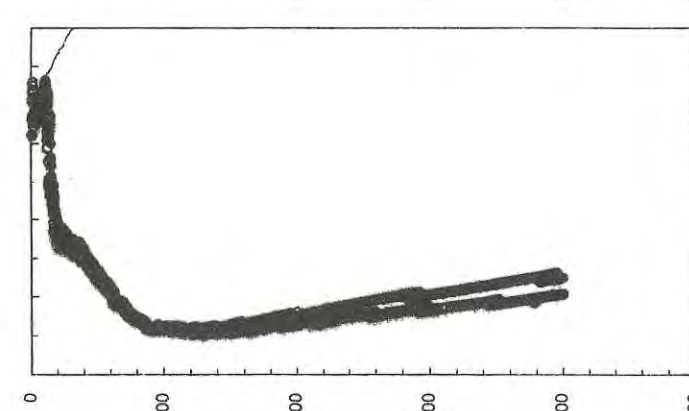
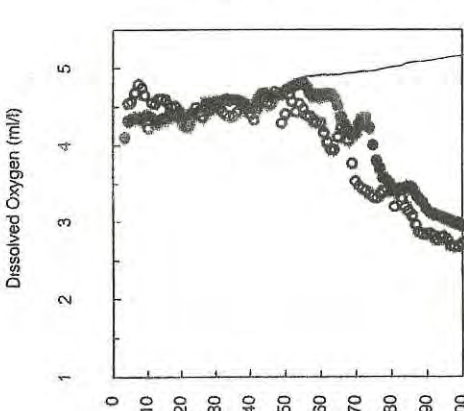

Station 061

● = Down-cast ○ = Up-cast ---- = Oxygen Saturation

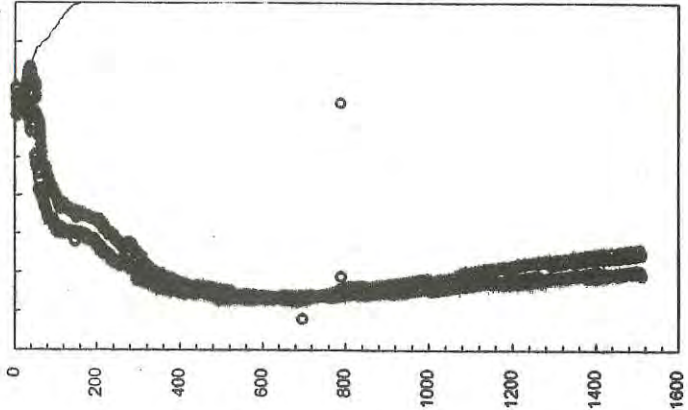
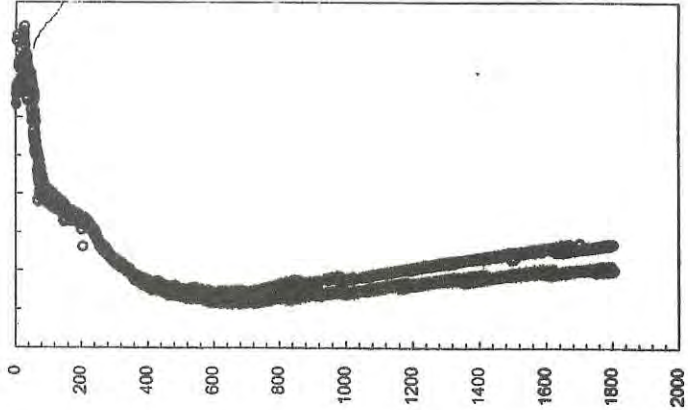
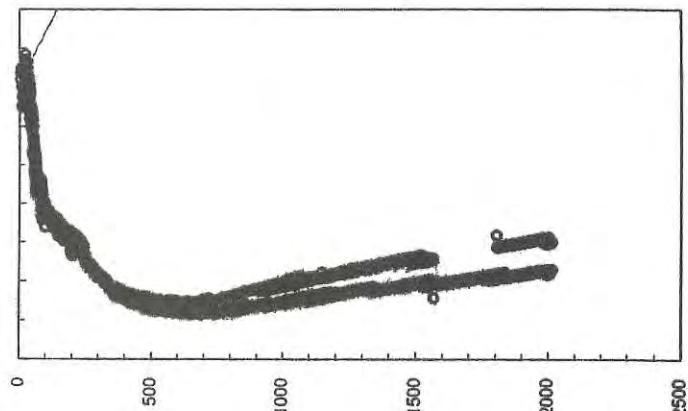
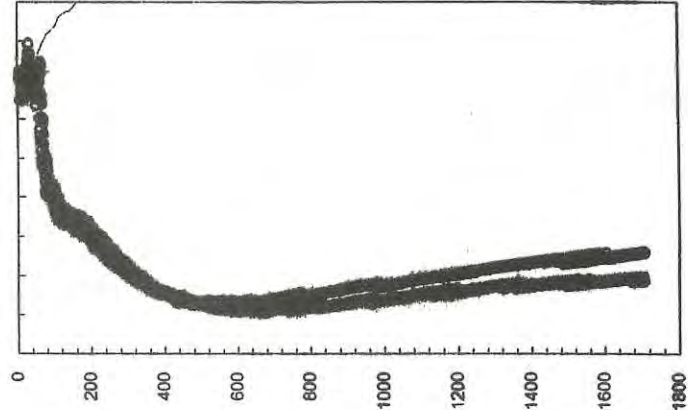
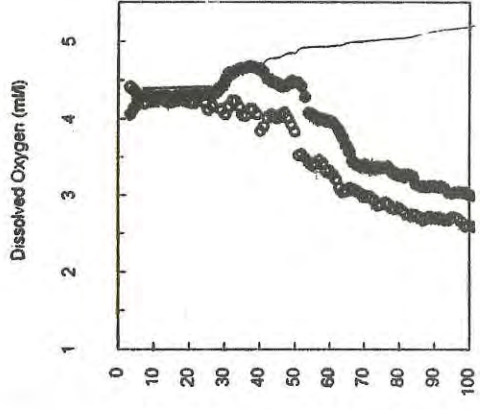
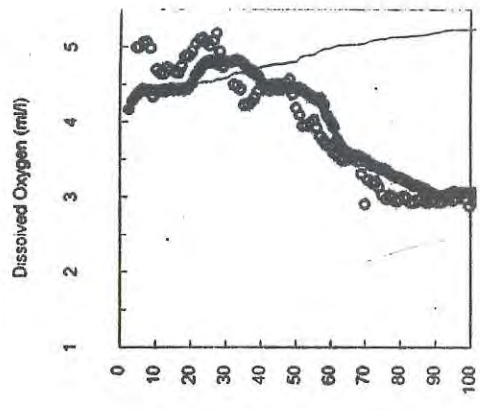
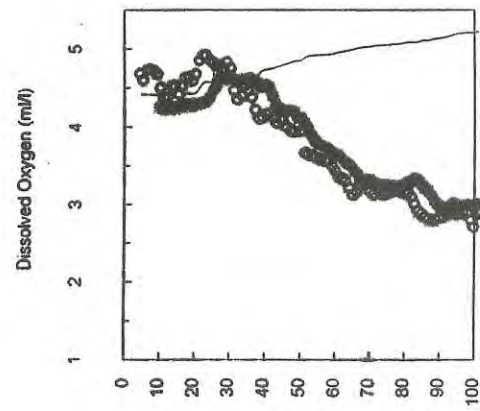
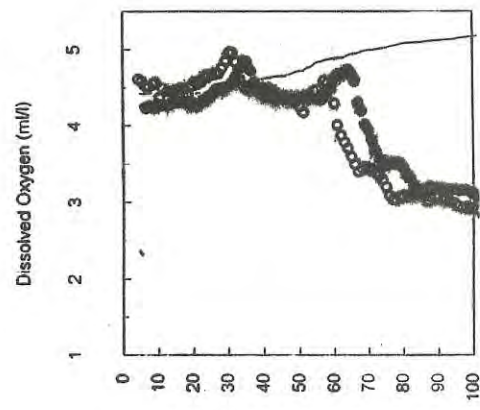

Station 068

Station 067

Station 066

Station 065

● = Down-cast ○ = Up-cast ---- = Oxygen Saturation

● = Down-cast ○ = Up-cast ---- = Oxygen Saturation

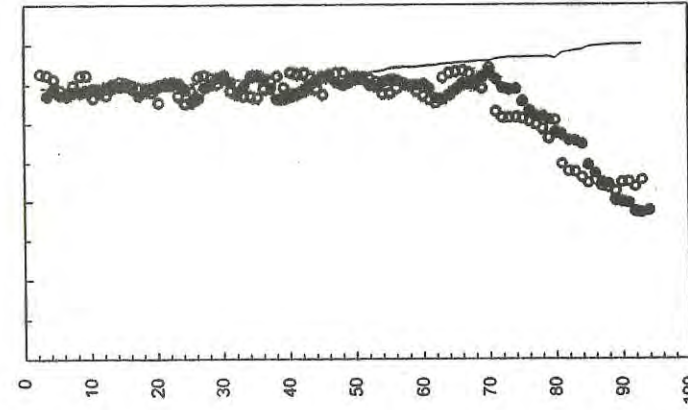
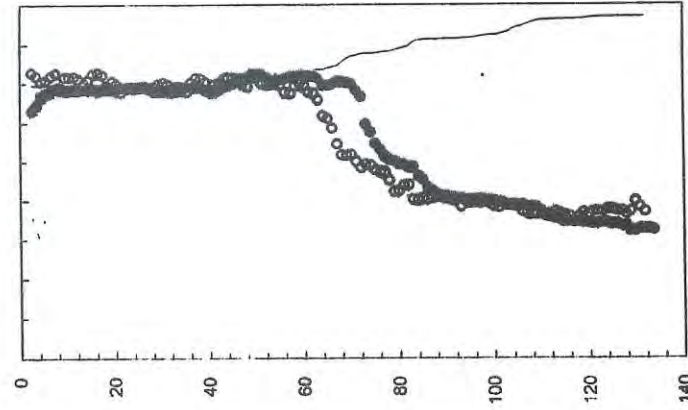
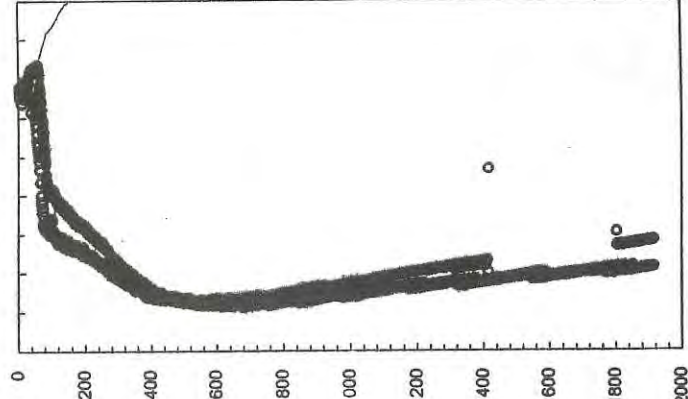
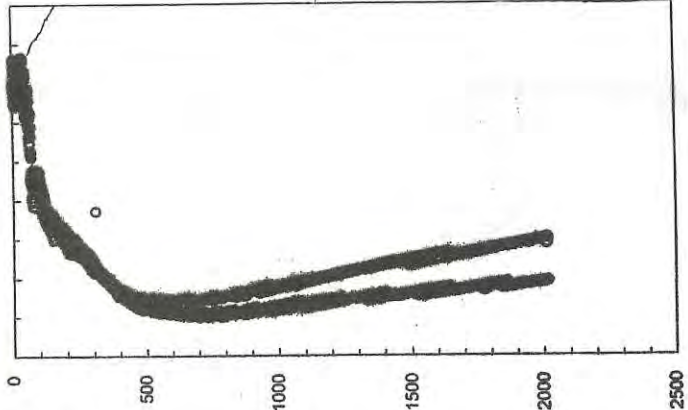
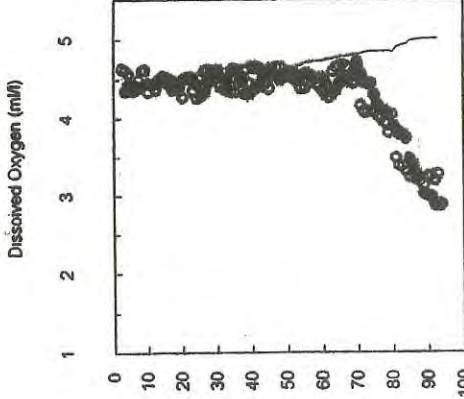
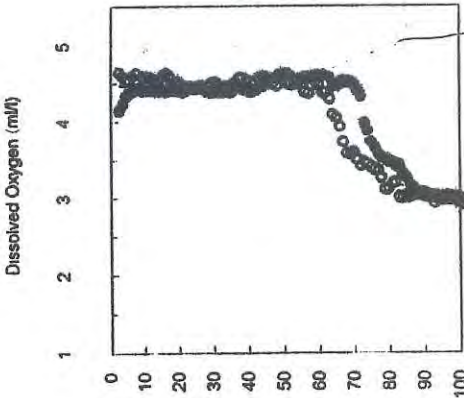
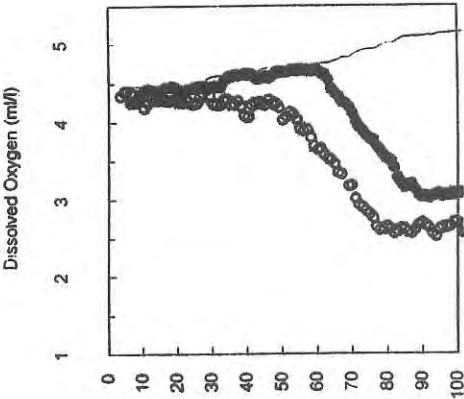
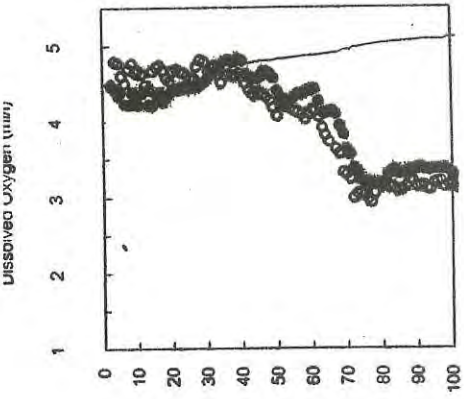

Station 072

Station 071

Station 070

Station 069

● = Down-cast ○ = Up-cast ---- = Oxygen Saturation

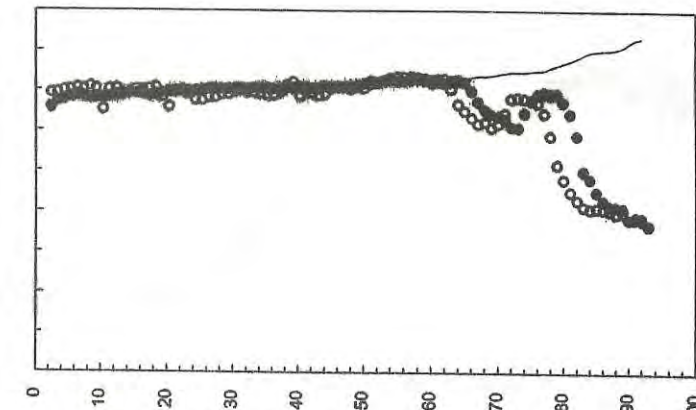
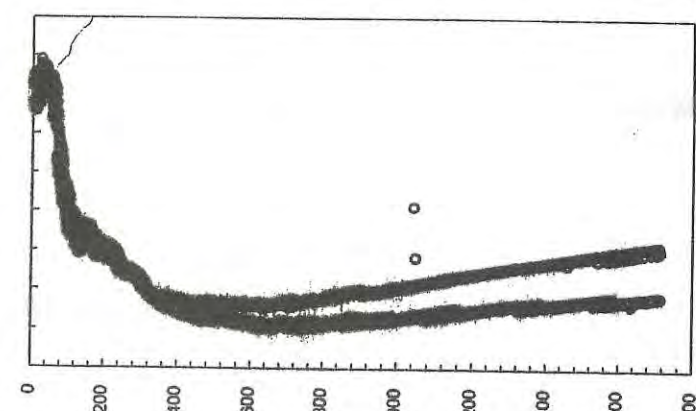
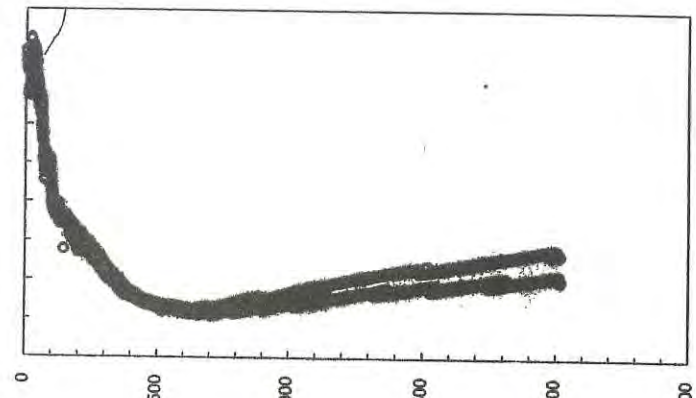
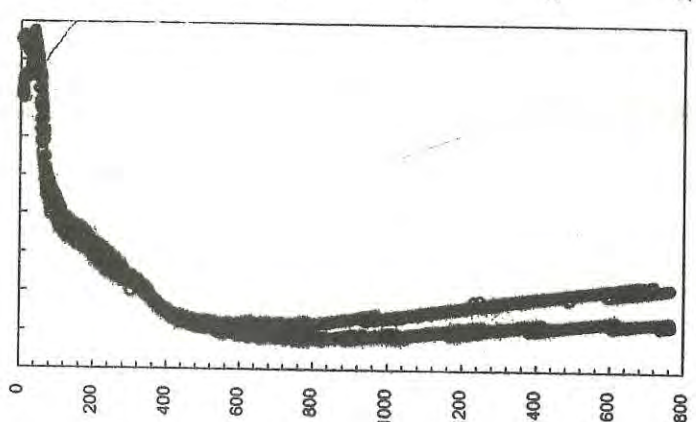
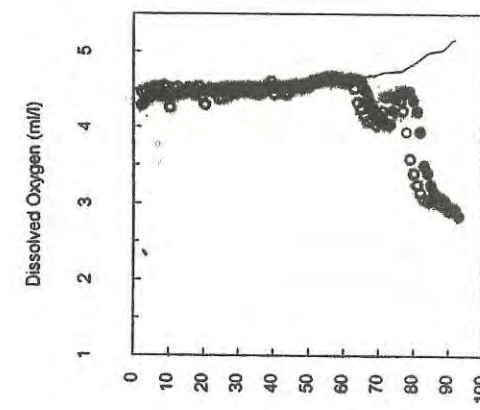
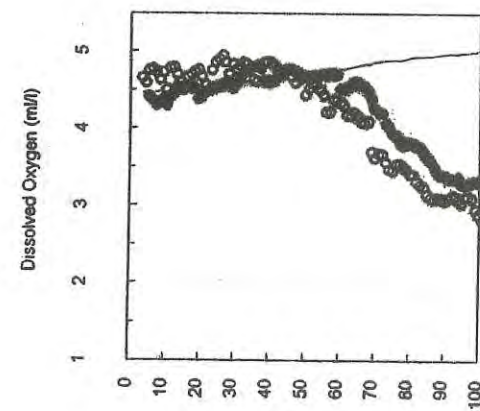
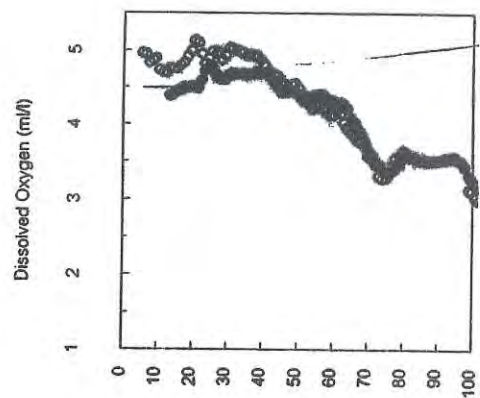
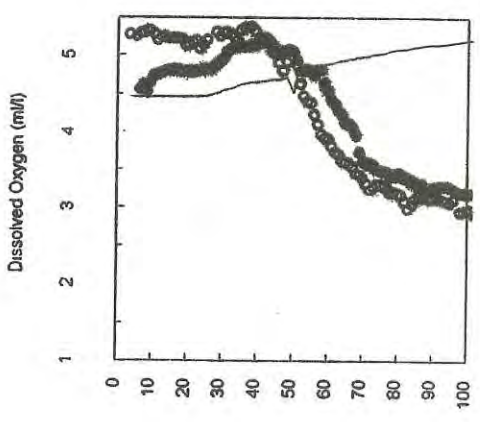

Station 073

Station 074

Station 075

Station 076

● = Down-cast ○ = Up-cast

----- = Oxygen Saturation

----- = Oxygen Saturation

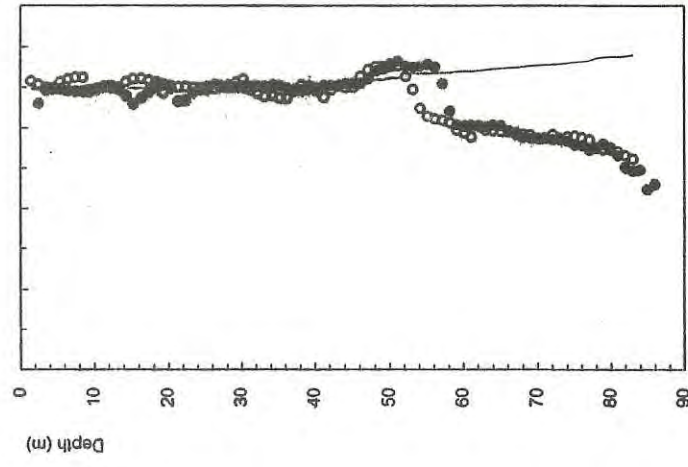
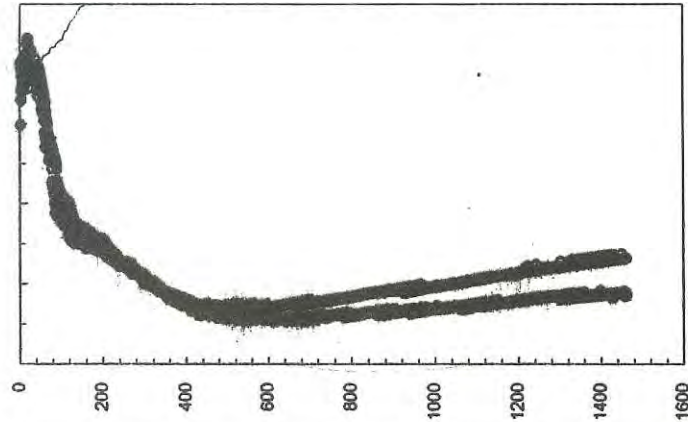
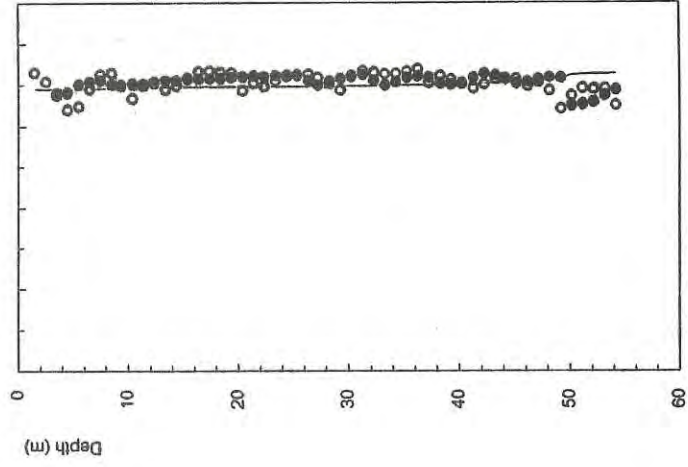
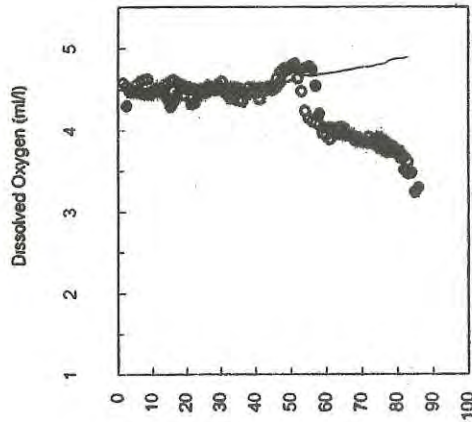
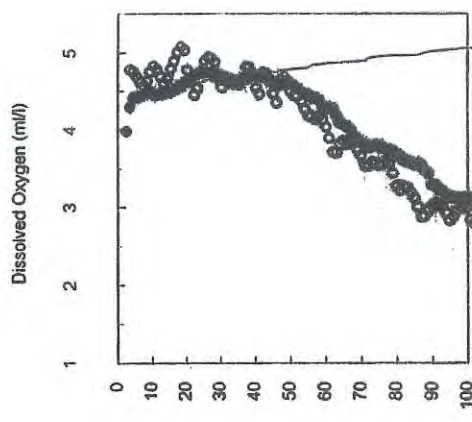
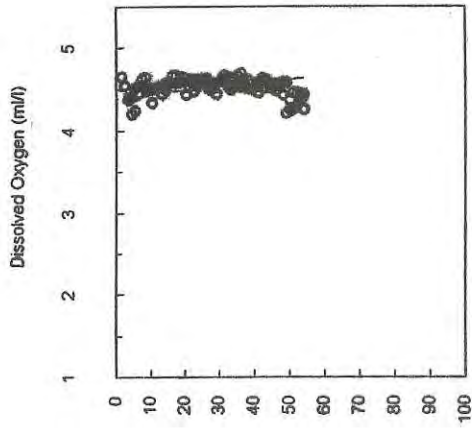

Station 079
 ● = Down-cast ○ = Up-cast ----- = Oxygen Saturation

Station 078
 ● = Down-cast ○ = Up-cast ----- = Oxygen Saturation

Station 077
 ● = Down-cast ○ = Up-cast ----- = Oxygen Saturation

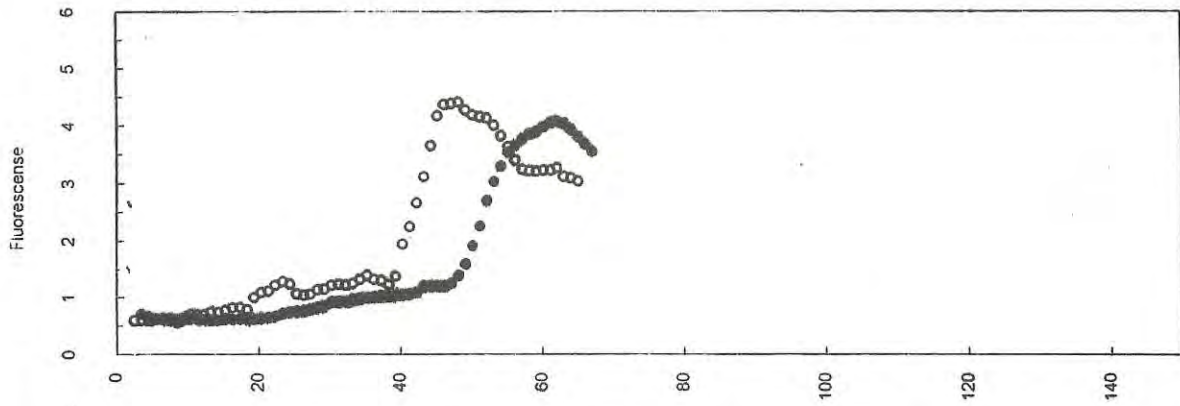

Station 004

o = Up-cast

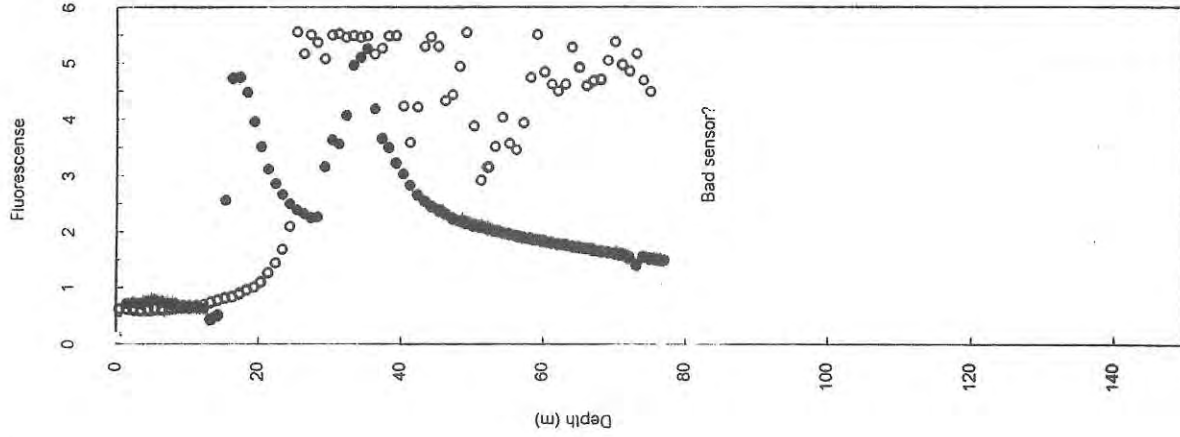

Station 003

● = Down-cast

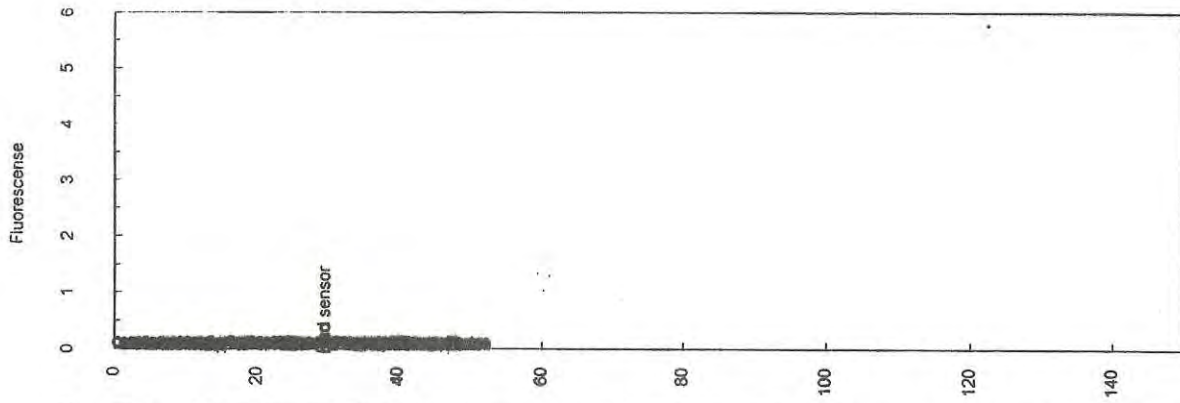

Station 002

o = Up-cast

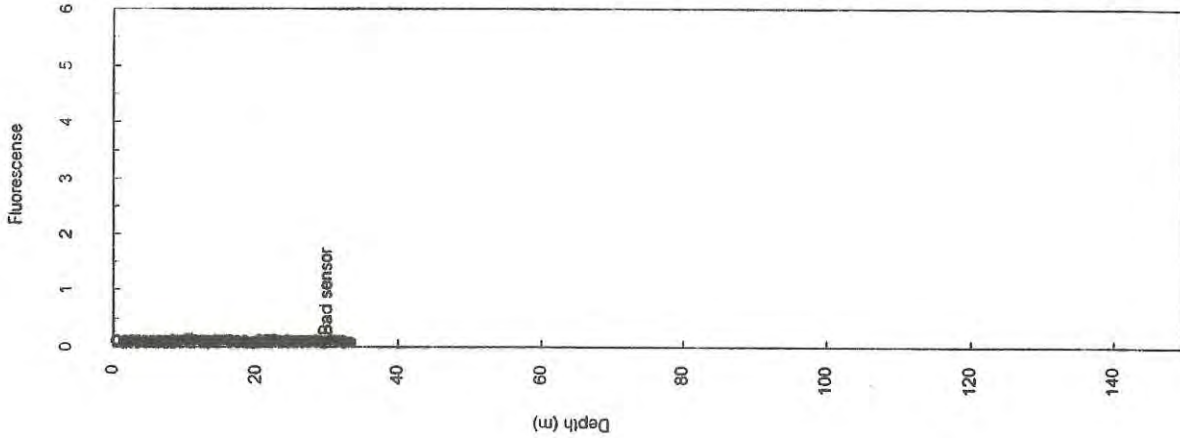

Station 001

● = Down-cast

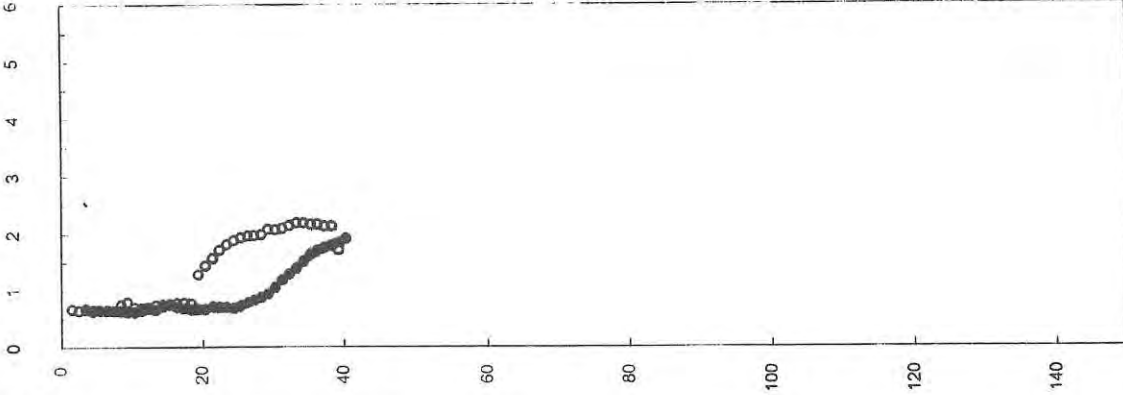

Station 008

o = Up-cast

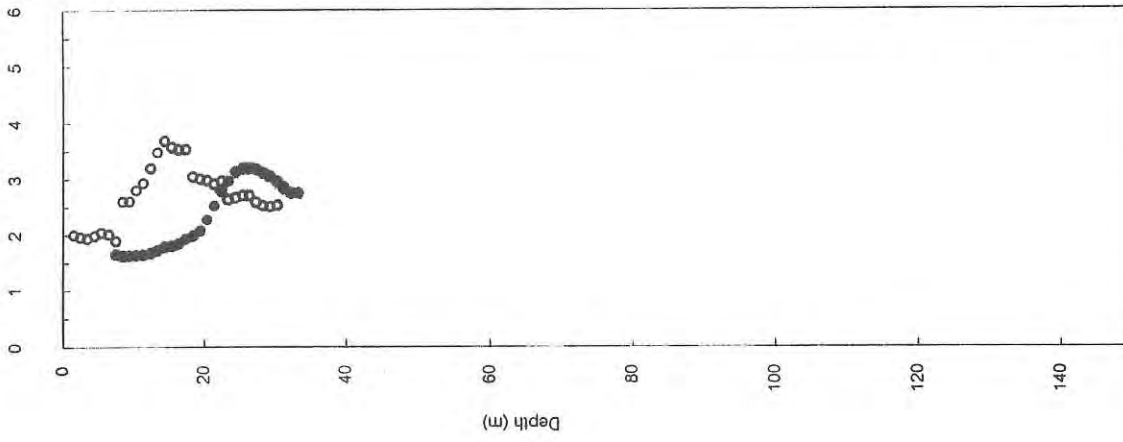

Station 007

● = Down-cast

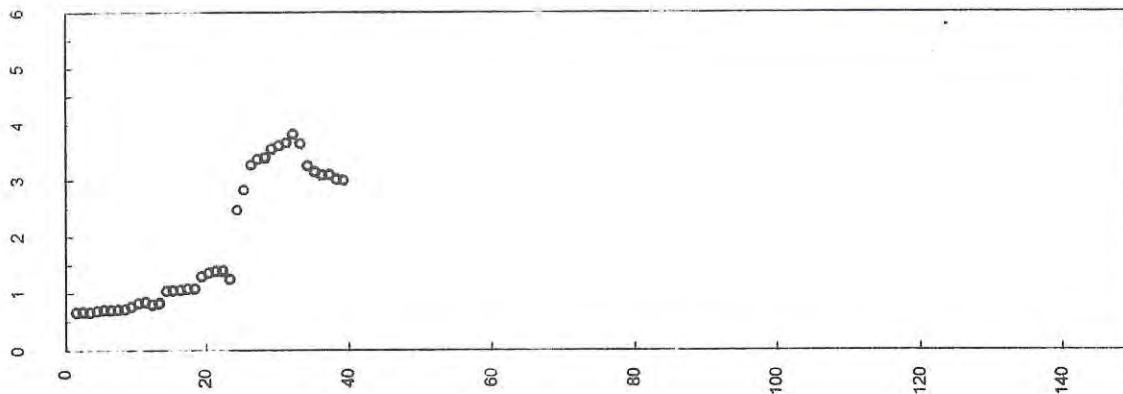

Station 006

o = Up-cast

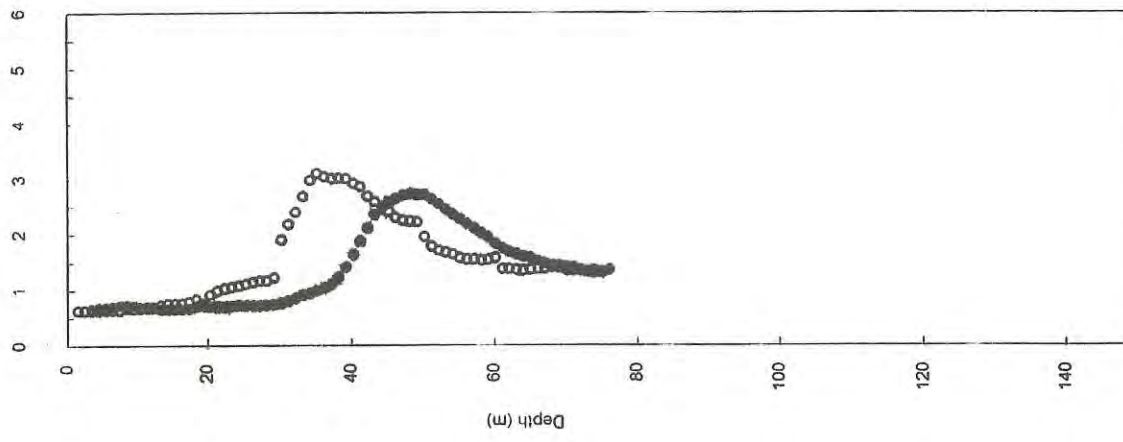

Station 005

● = Down-cast

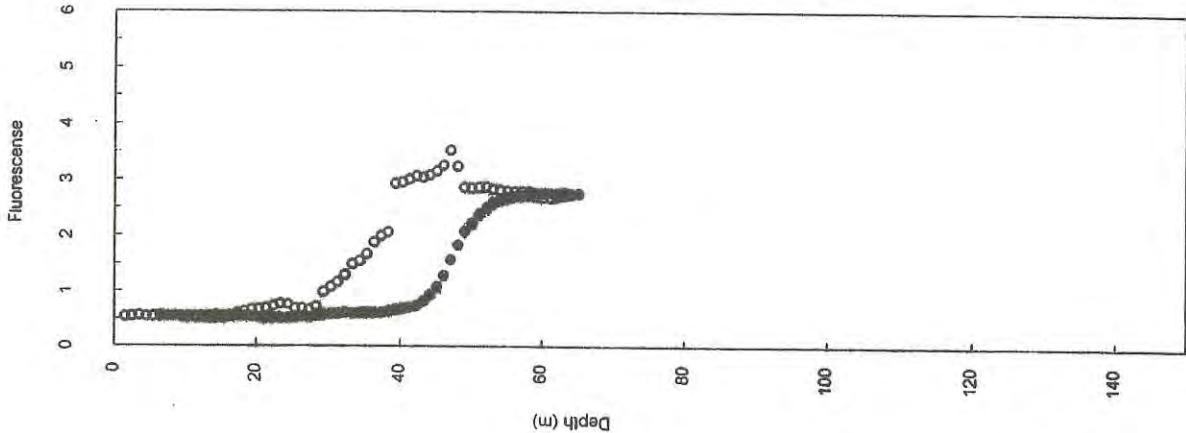
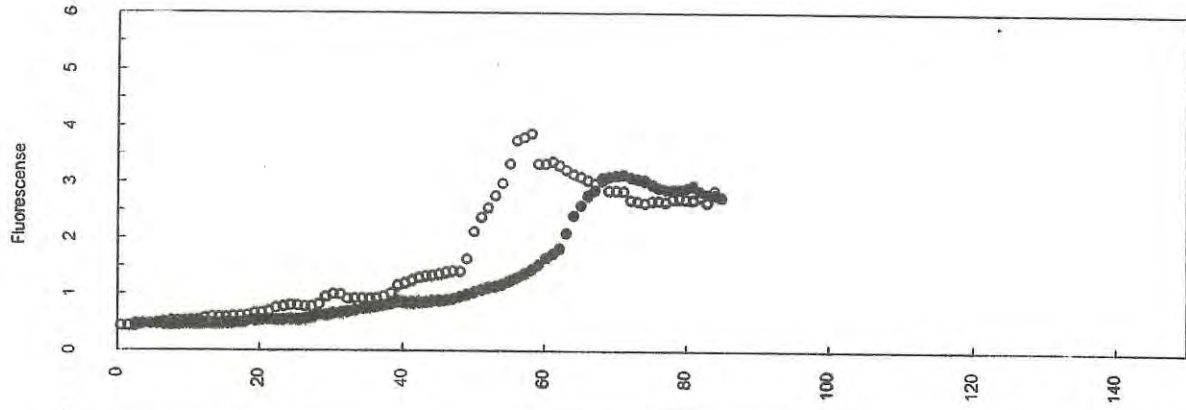
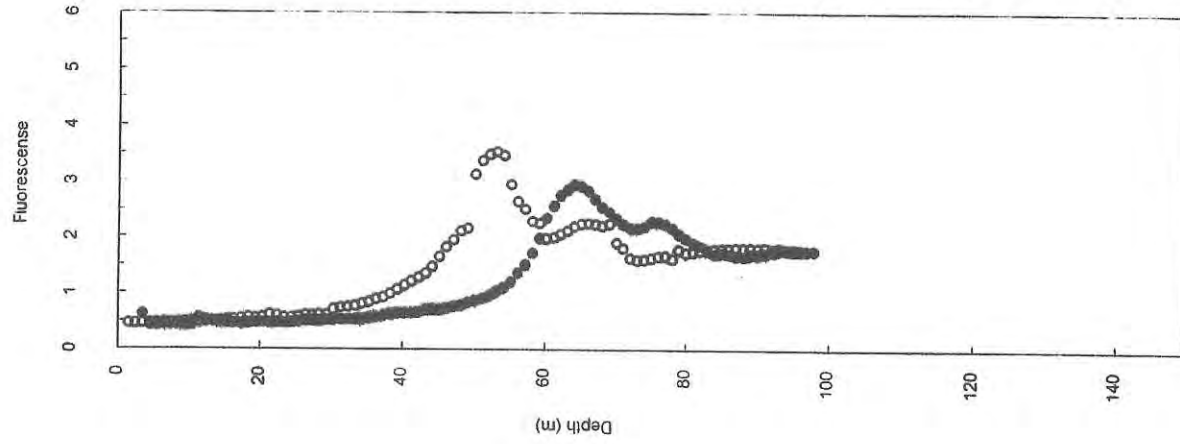
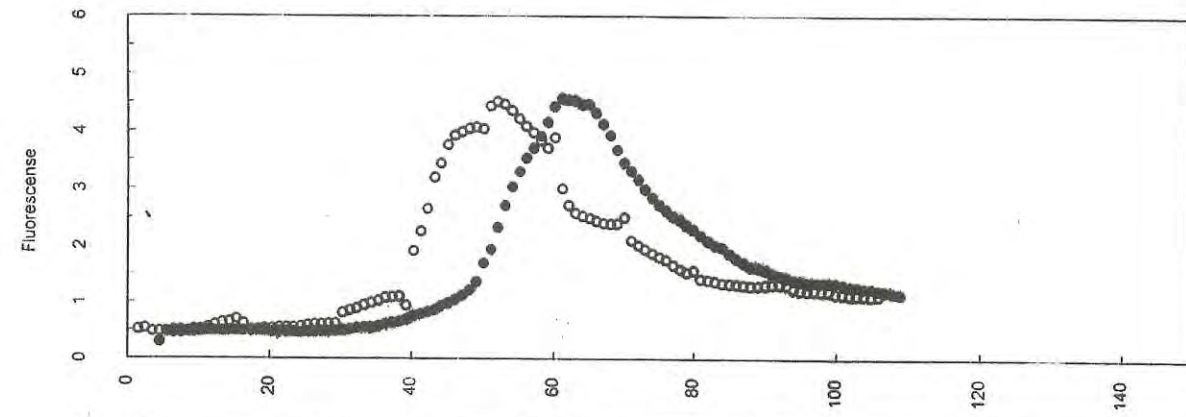

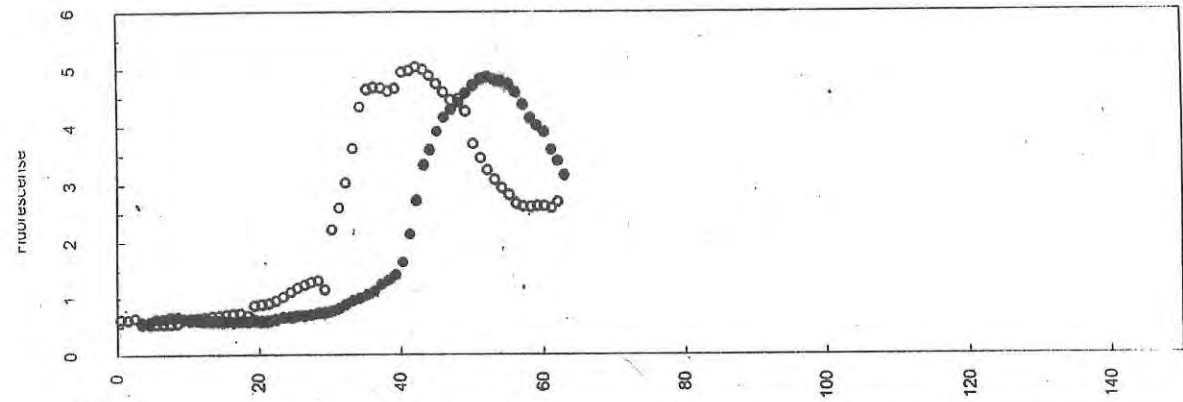

Station 016

o = Up-cast

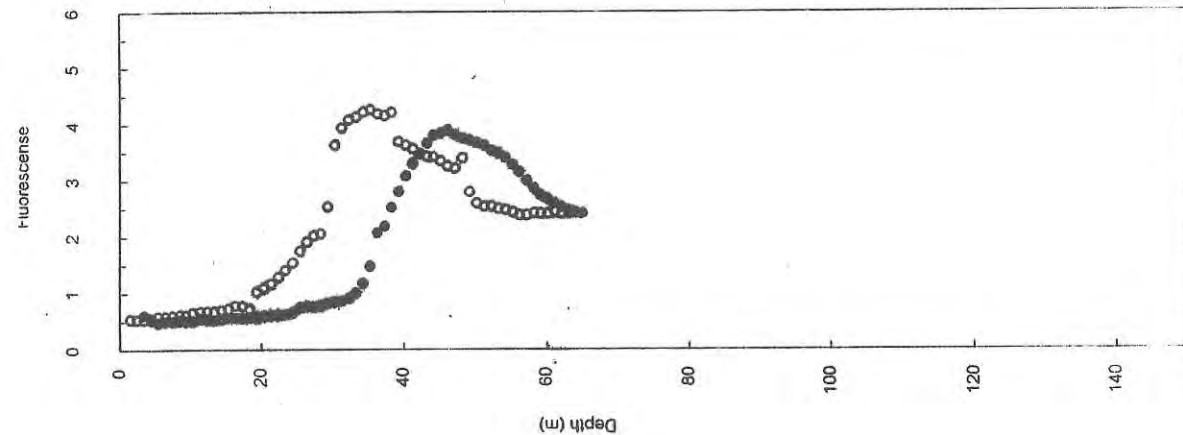

Station 015

● = Down-cast

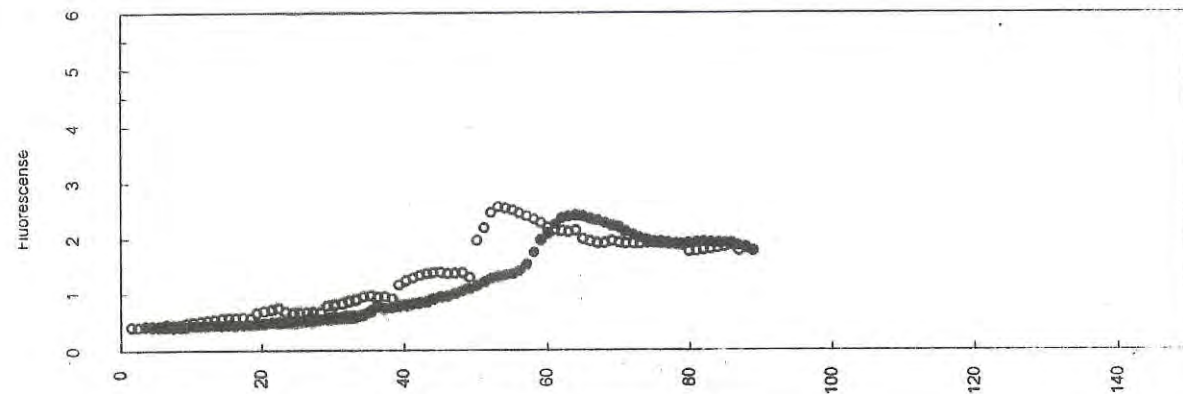

Station 014

o = Up-cast

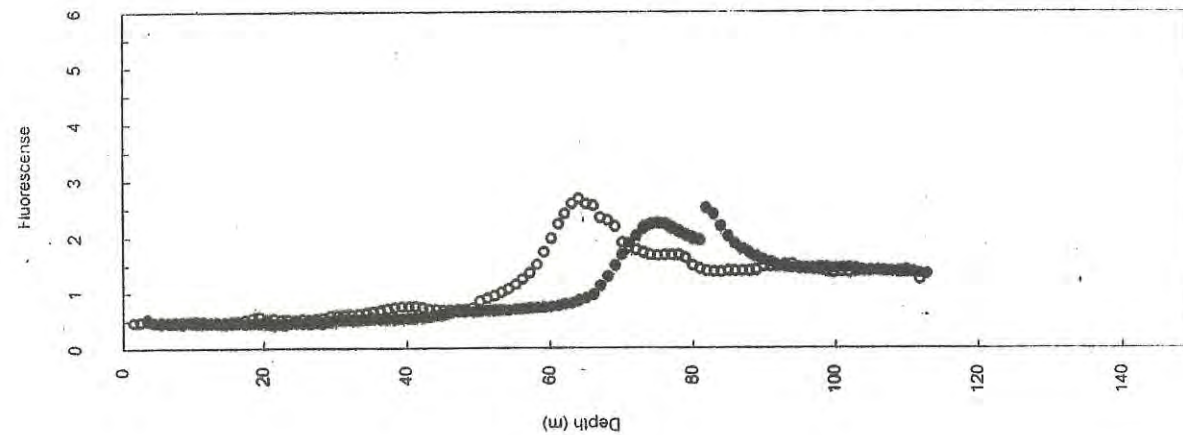

Station 013

● = Down-cast

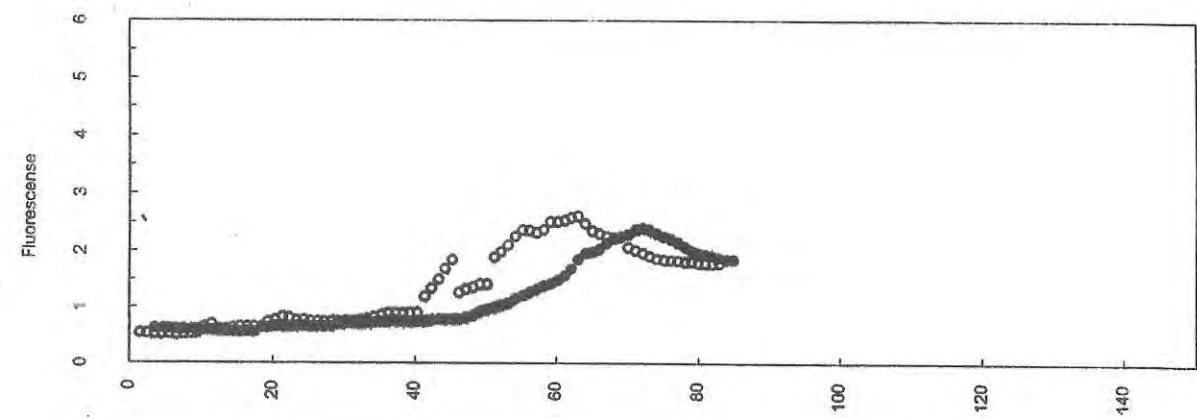

Station 020

o = Up-cast

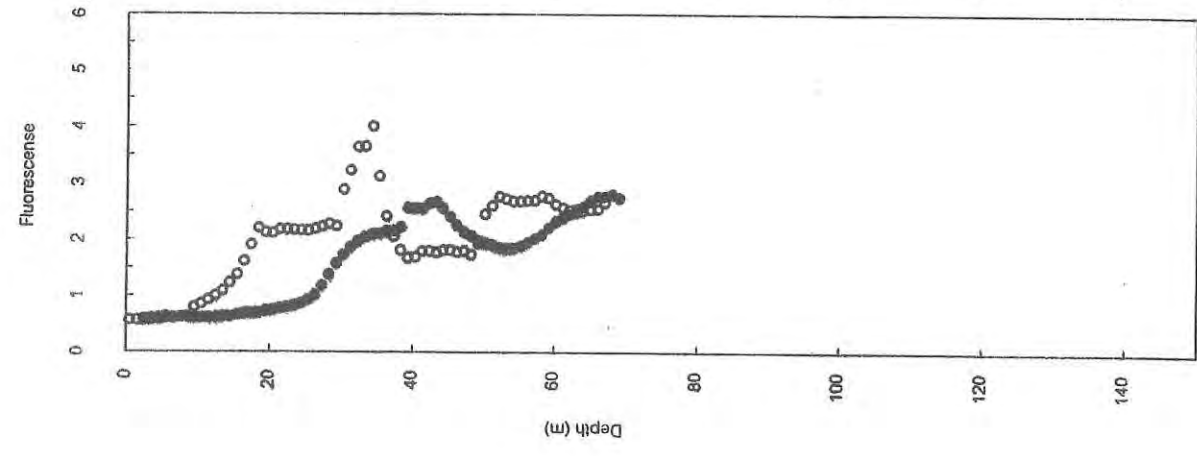

Station 019

● = Down-cast

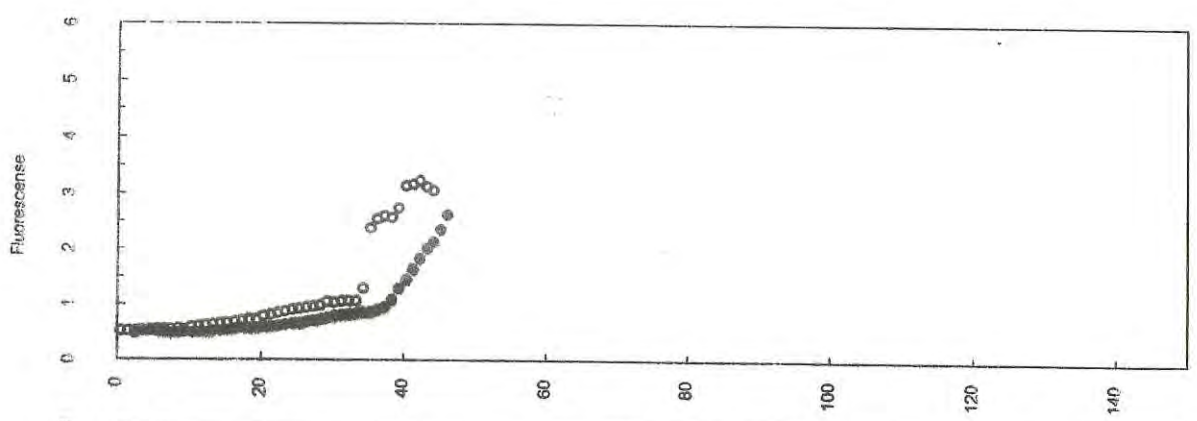

Station 018

o = Up-cast

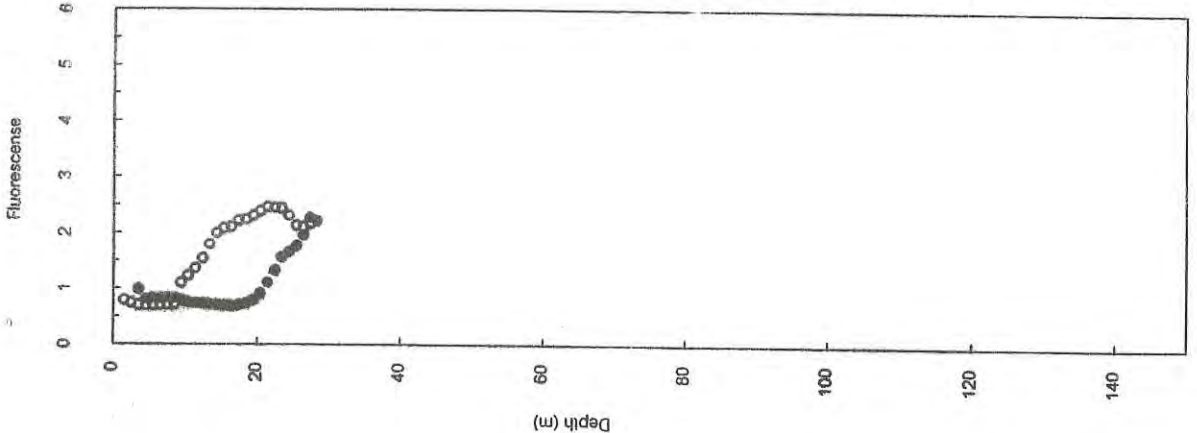

Station 017

● = Down-cast

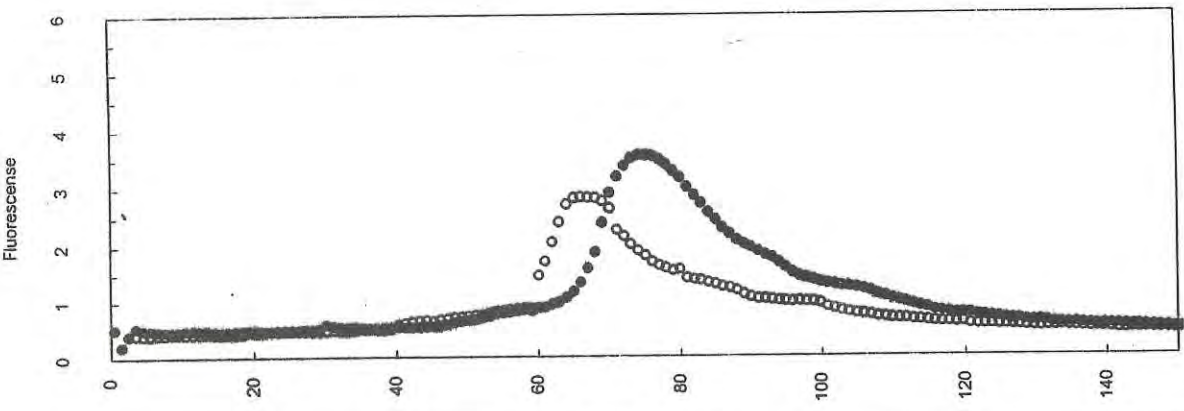

Station 024
o = Up-cast

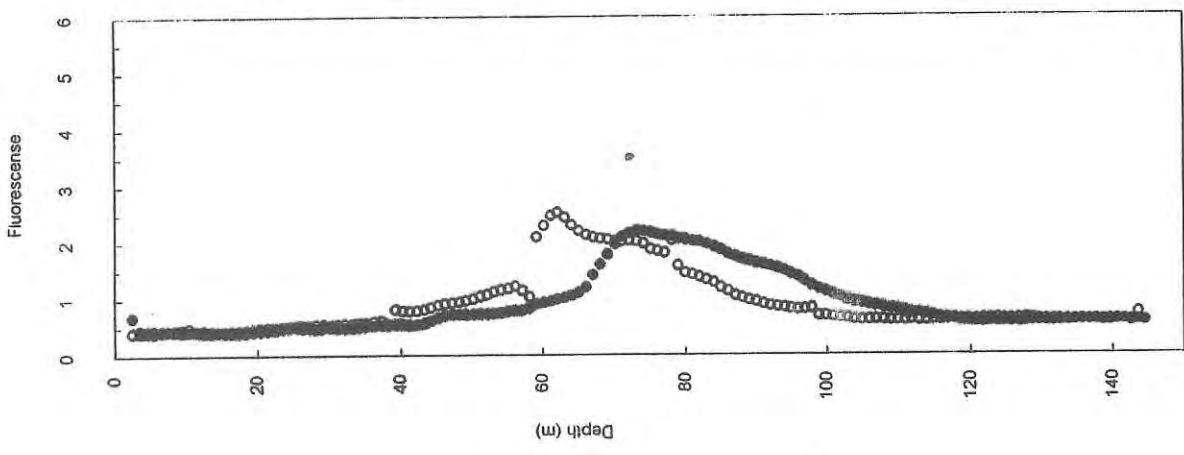

Station 023
● = Down-cast

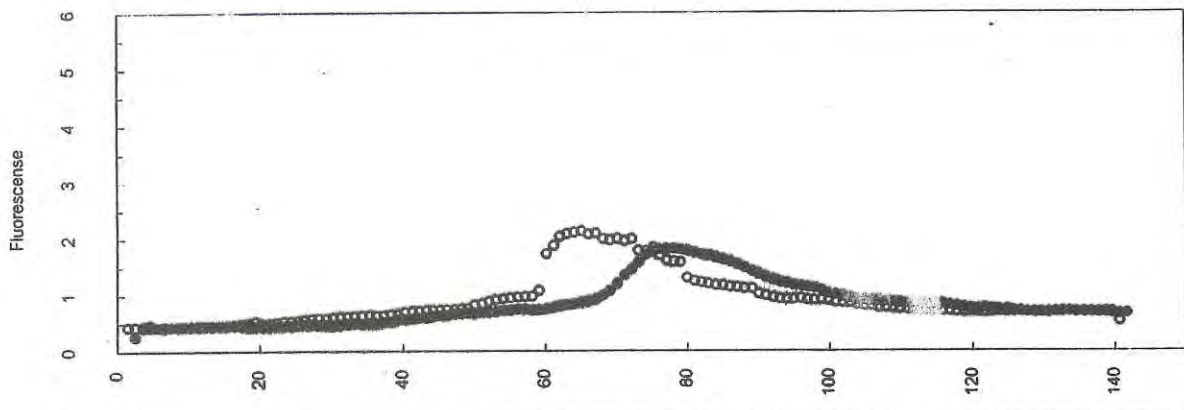

Station 022
o = Up-cast

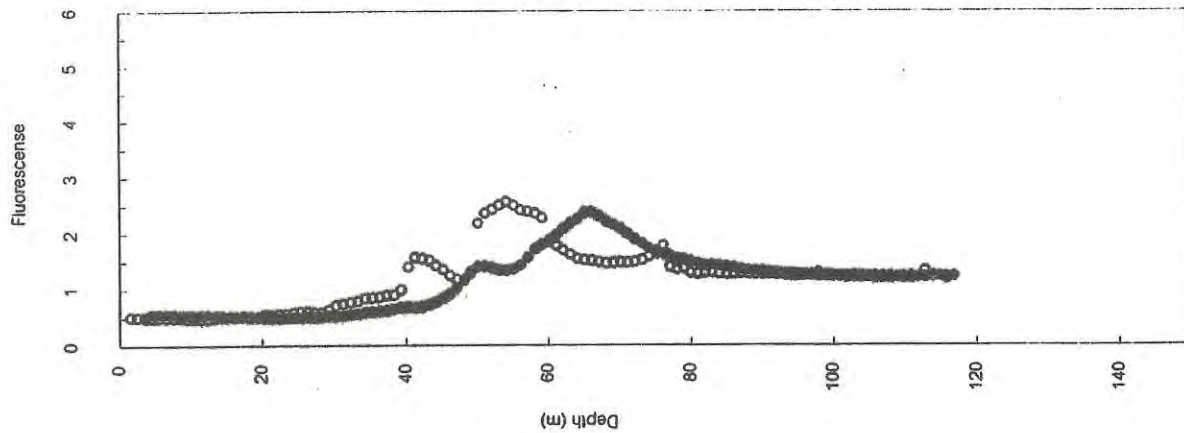

Station 021
● = Down-cast

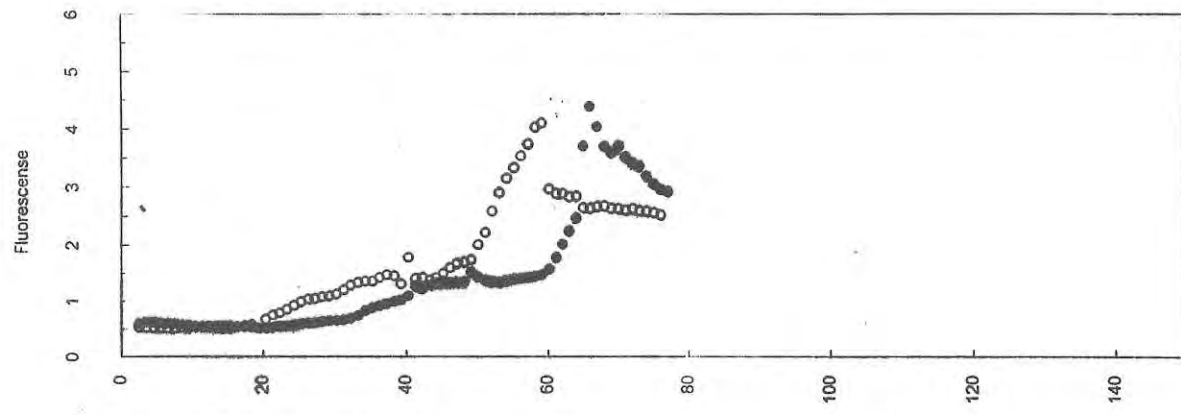

Station 028

o = Up-cast

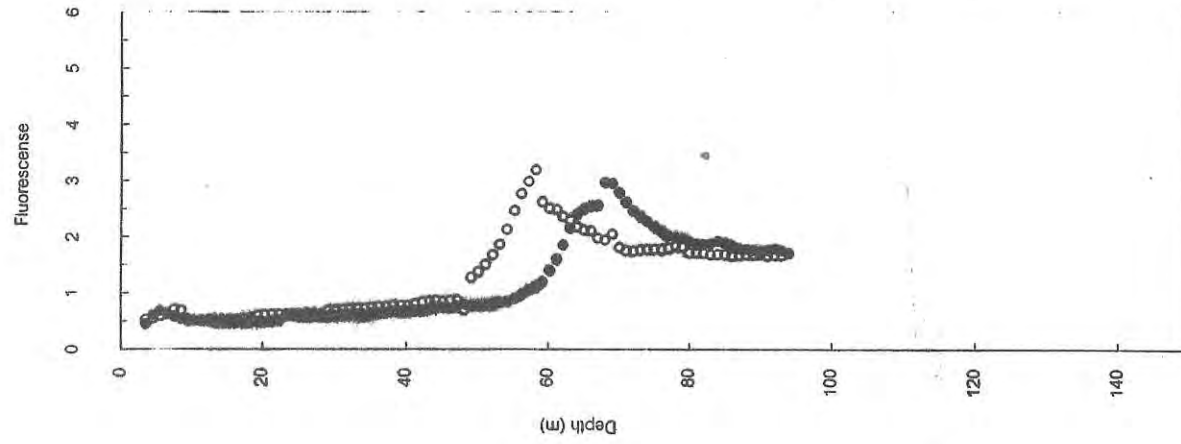

Station 027

● = Down-cast

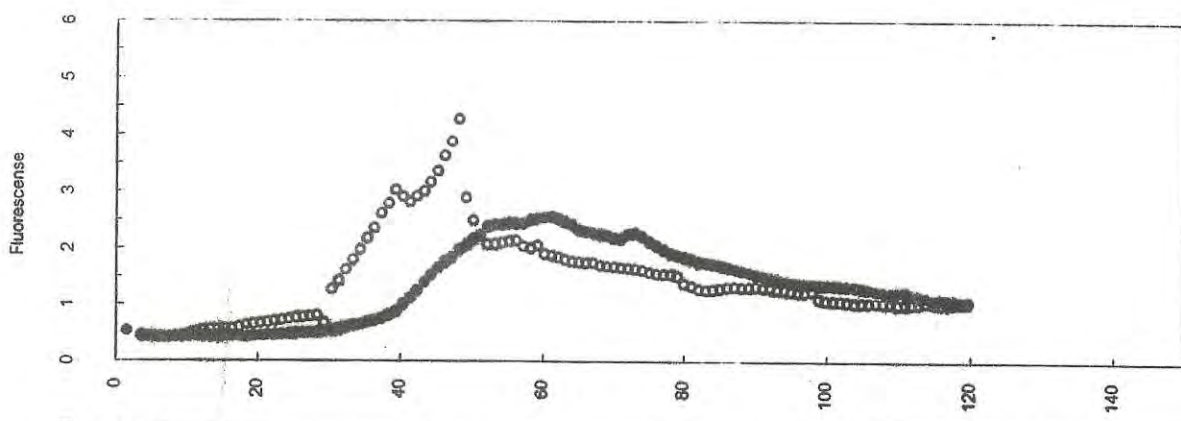

Station 026

o = Up-cast

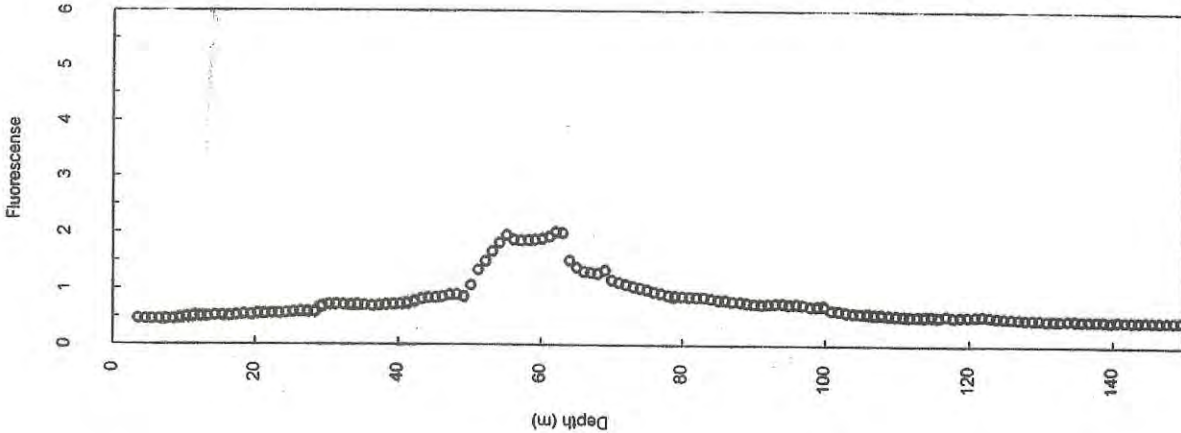

Station 025

● = Down-cast

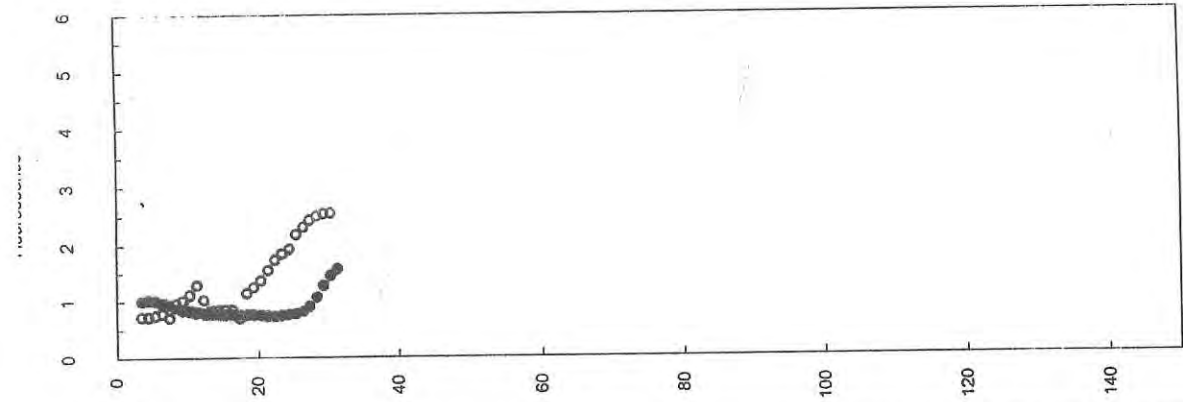

Station 032

● = Down-cast
○ = Up-cast

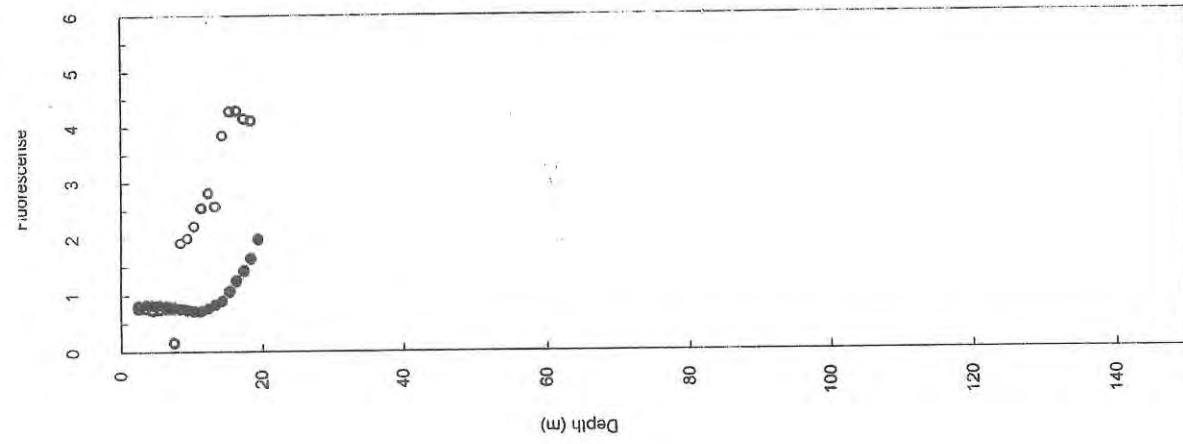

Station 031

● = Down-cast
○ = Up-cast

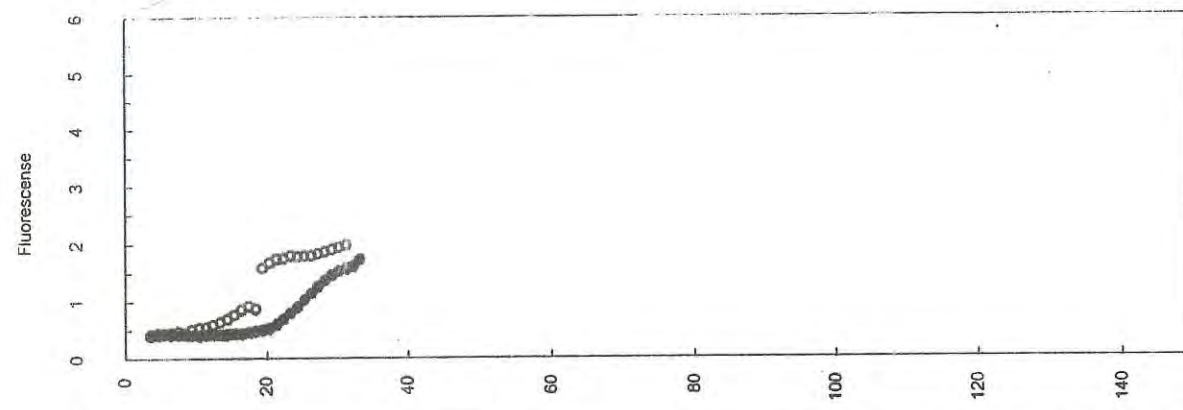

Station 030

● = Down-cast
○ = Up-cast

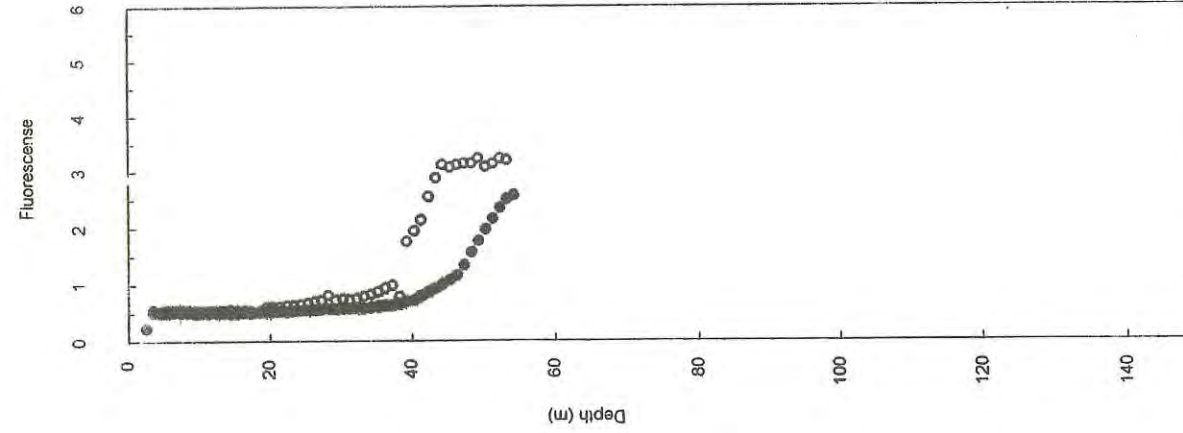

Station 029

● = Down-cast
○ = Up-cast

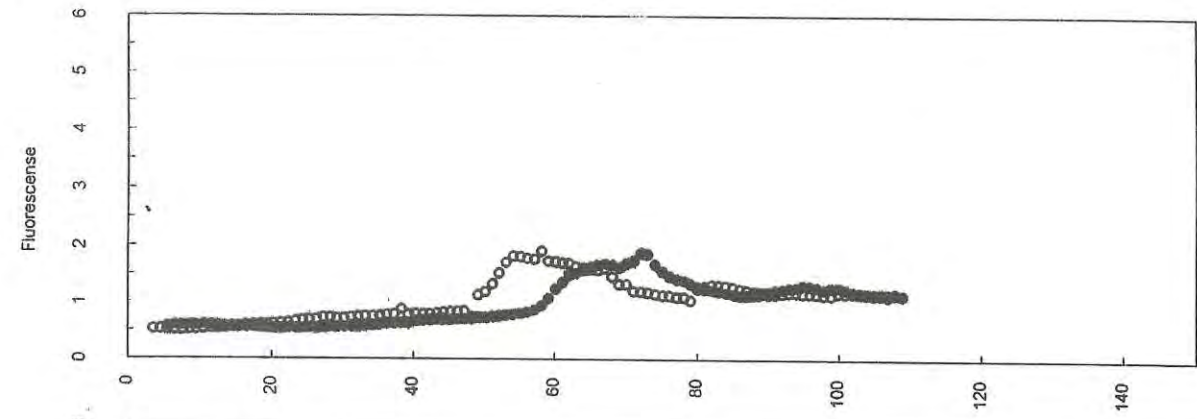

Station 036

o = Up-cast

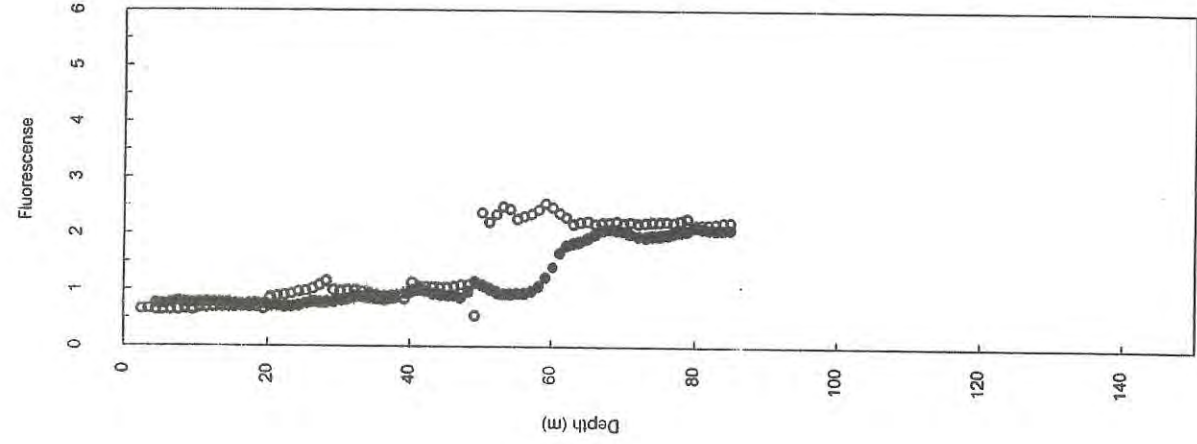

Station 035

● = Down-cast

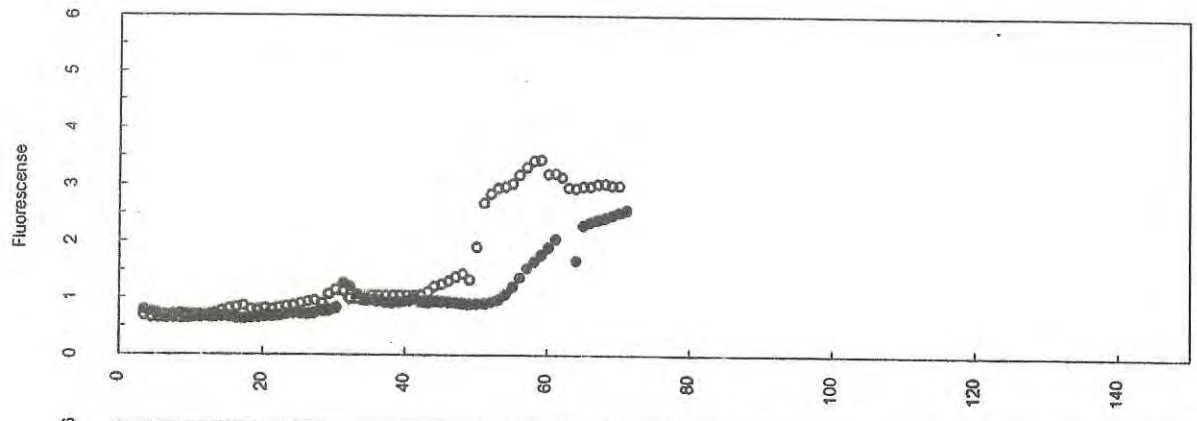

Station 034

o = Up-cast

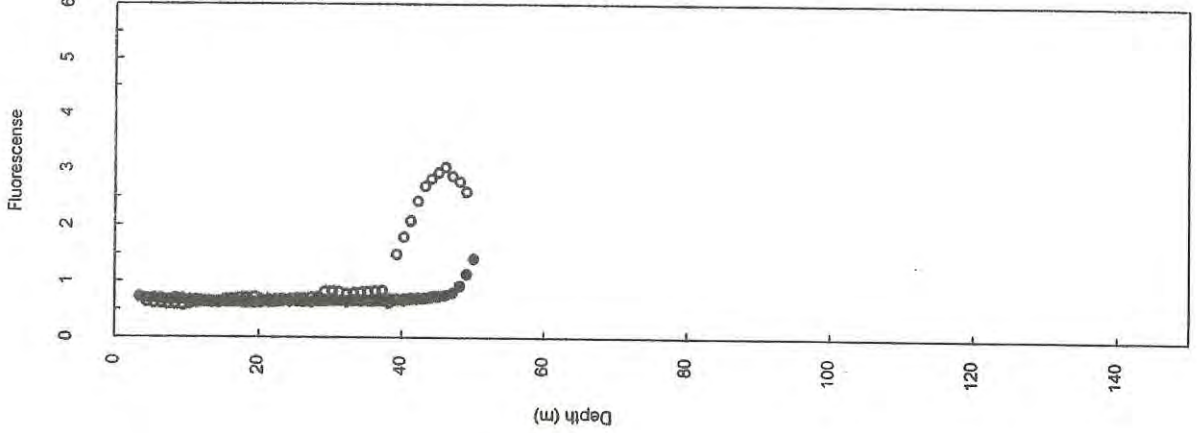

Station 033

● = Down-cast

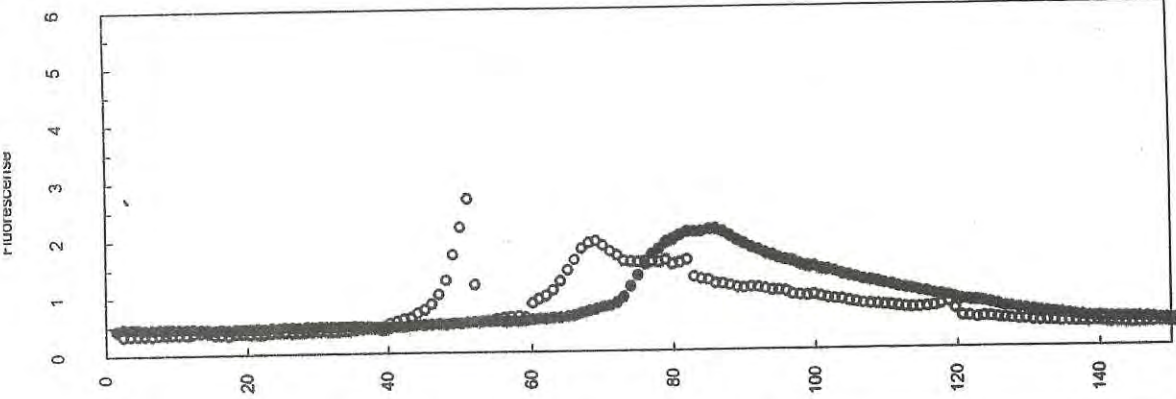

Station 040
● = Down-cast
○ = Up-cast

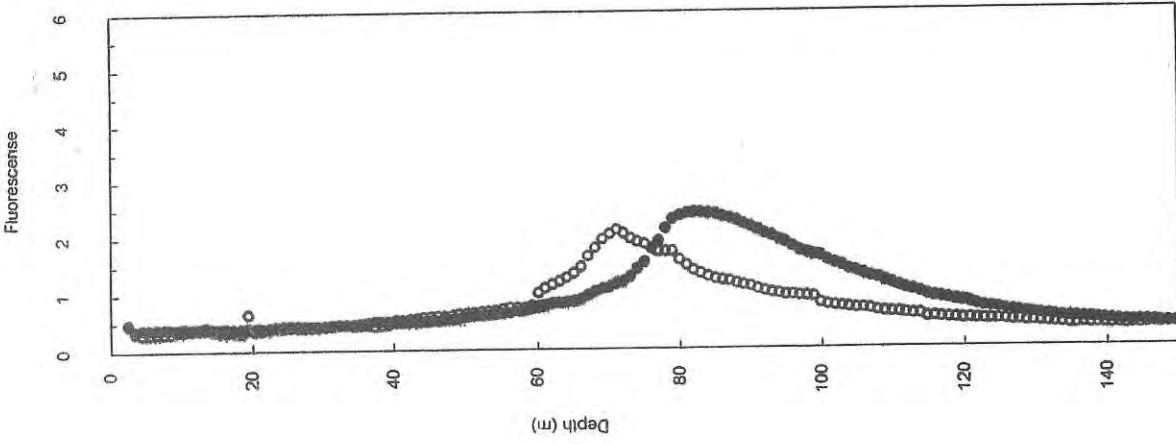

Station 039
● = Down-cast
○ = Up-cast

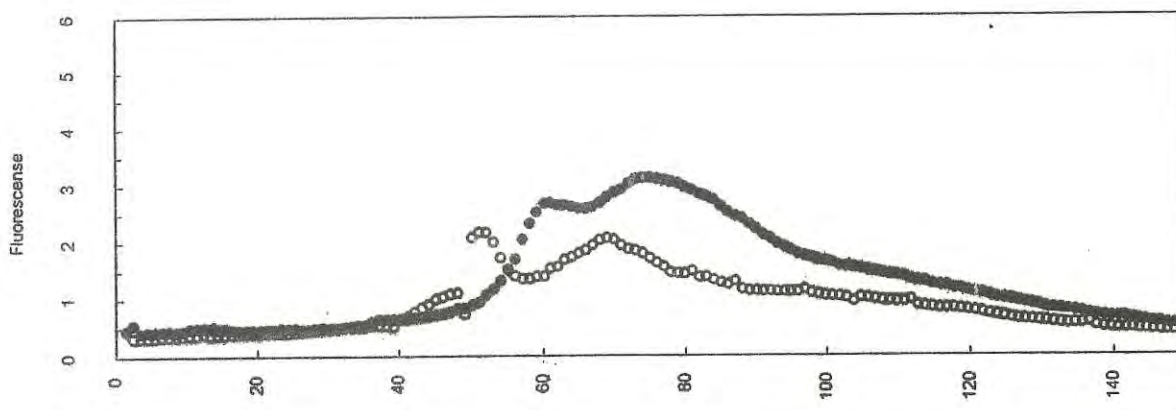

Station 038
● = Down-cast
○ = Up-cast

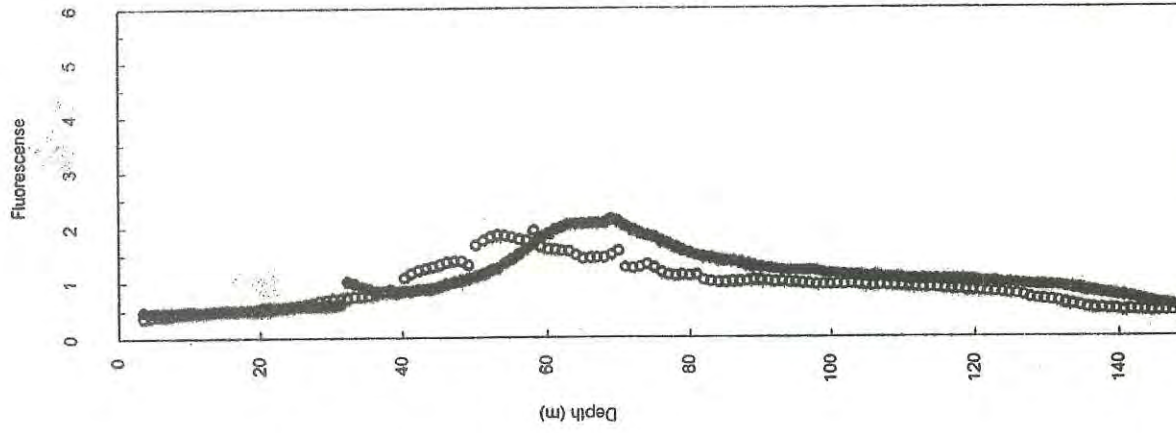

Station 037
● = Down-cast
○ = Up-cast

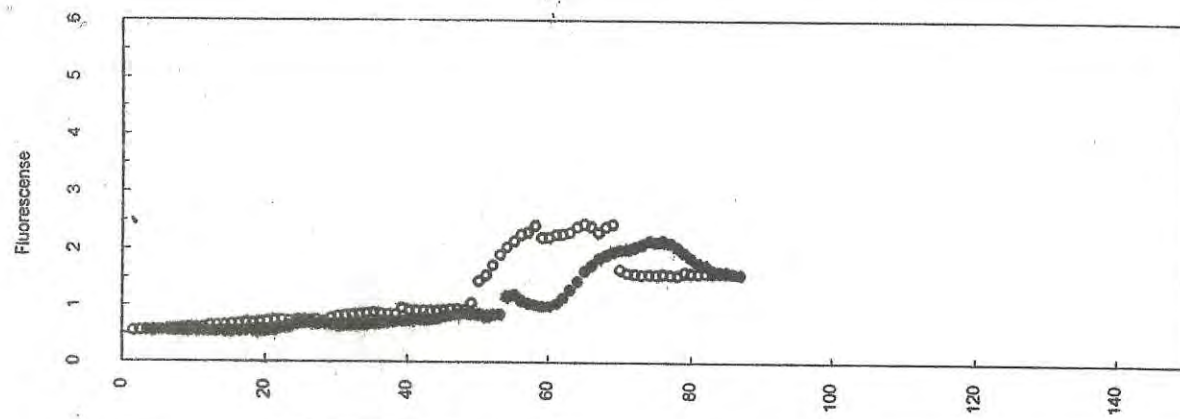
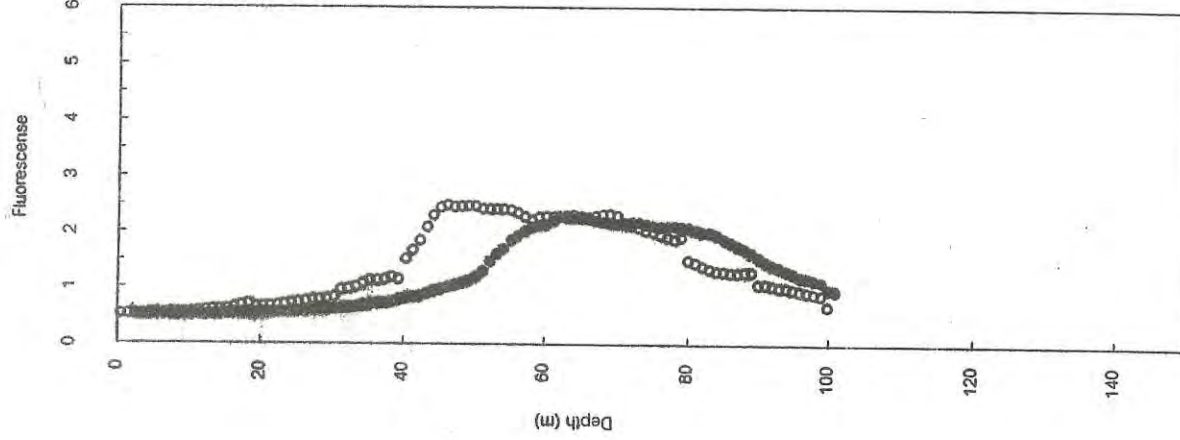
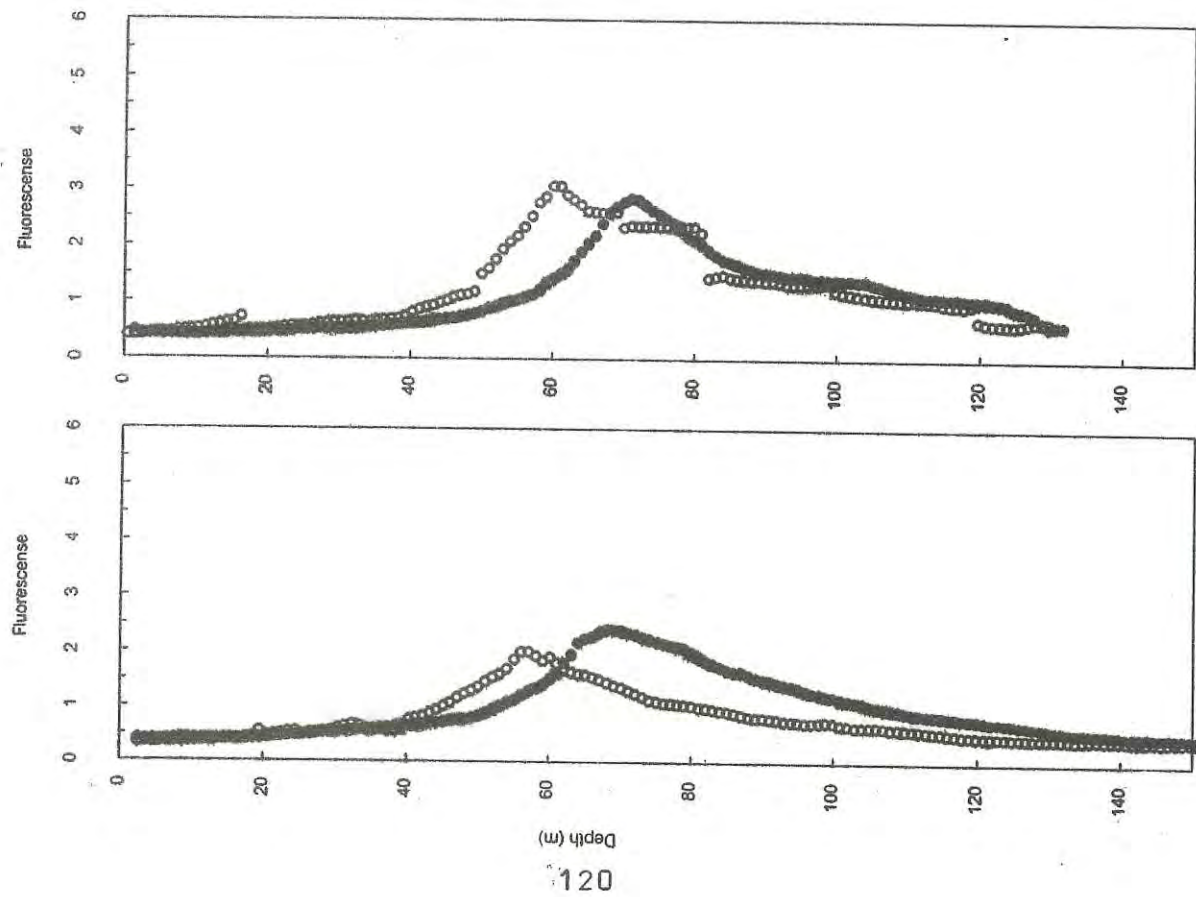

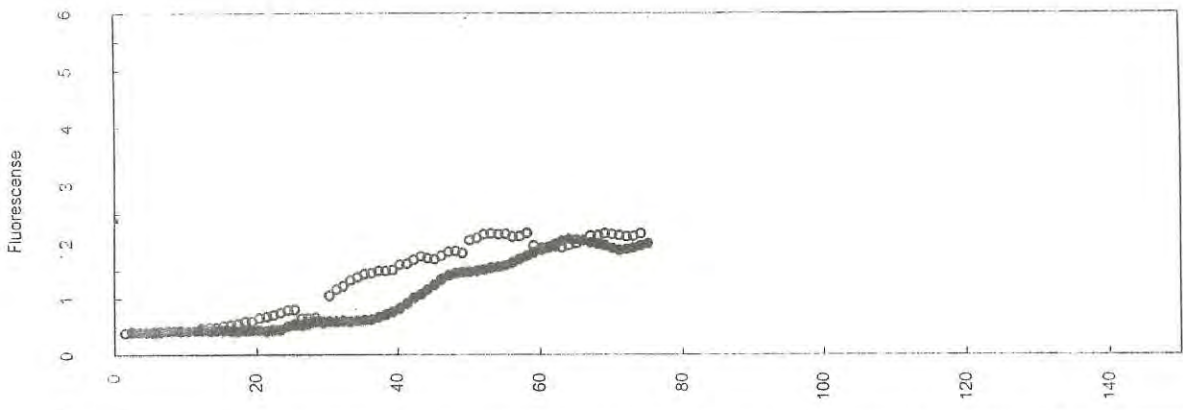

Station 048

o = Up-cast

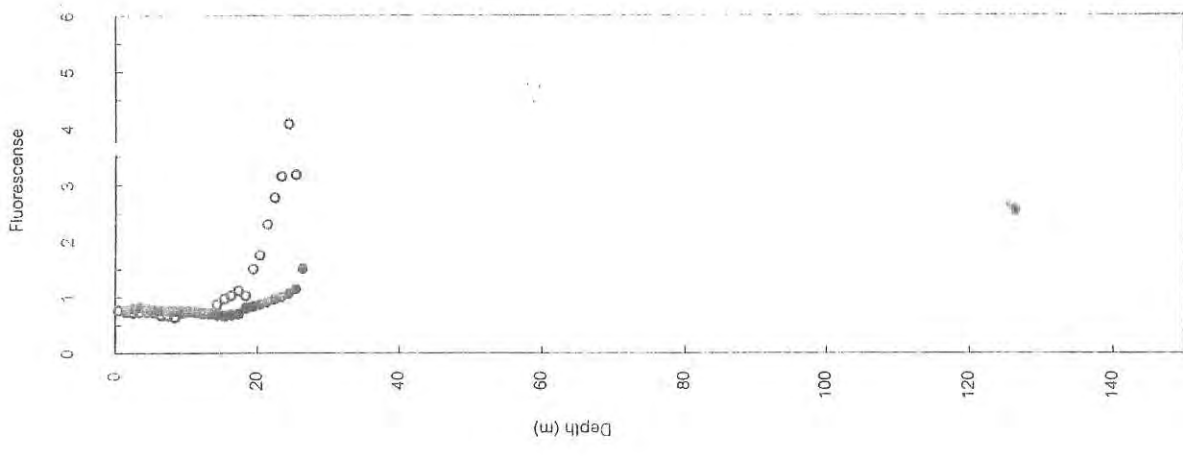

Station 047

● = Down-cast

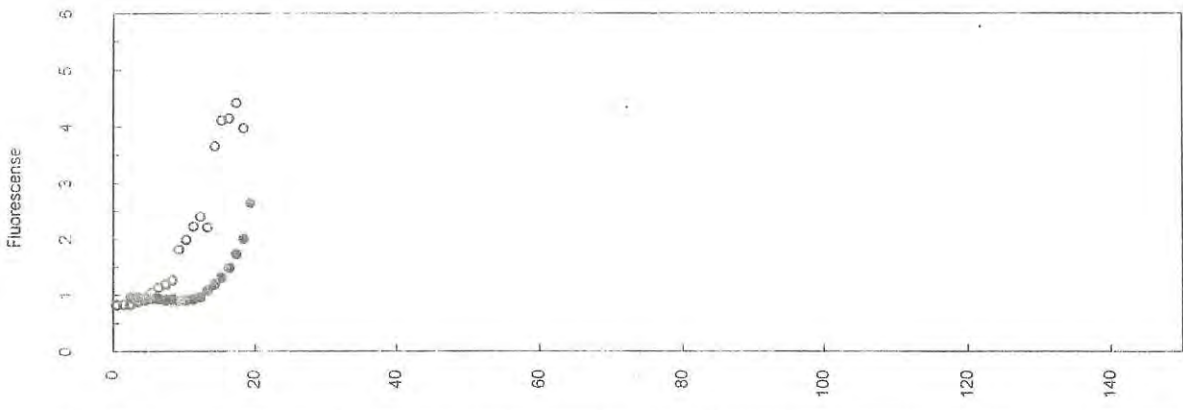

Station 046

o = Up-cast

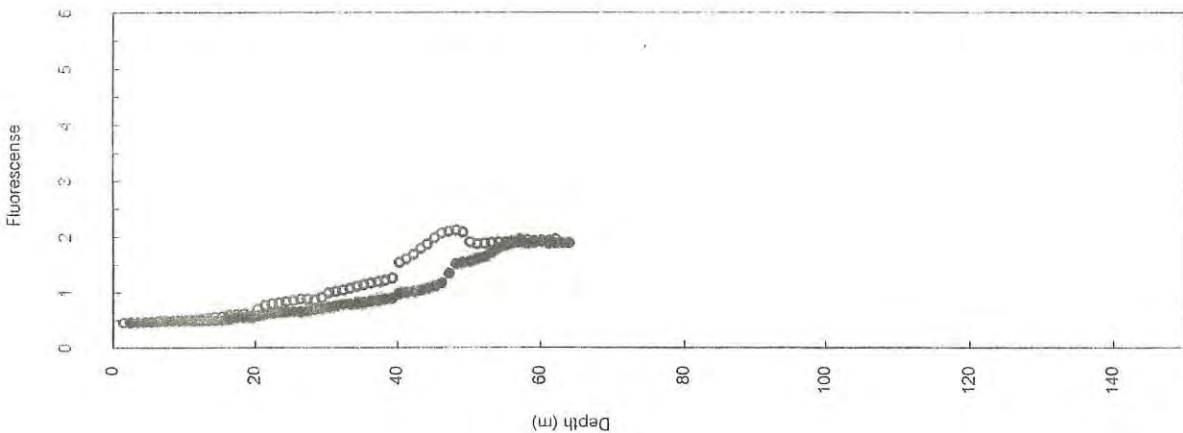

Station 045

● = Down-cast

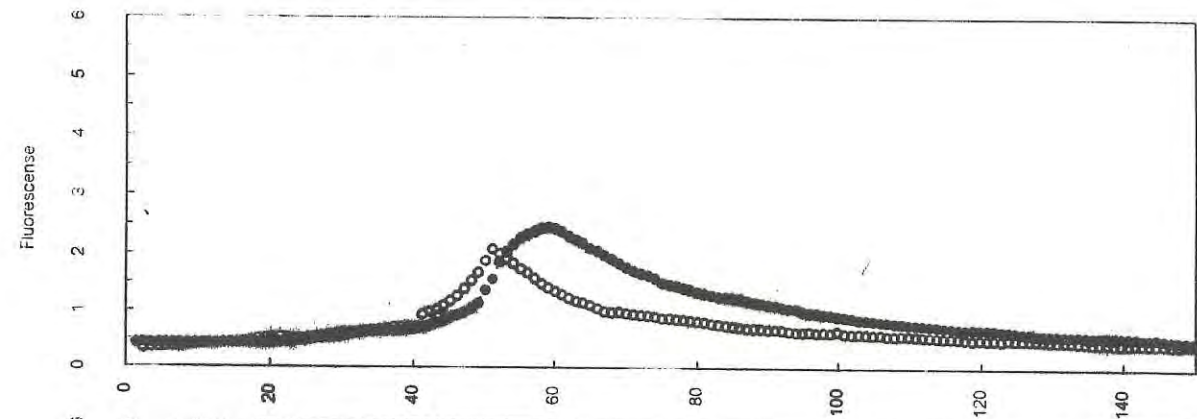

Station 052

o = Up-cast

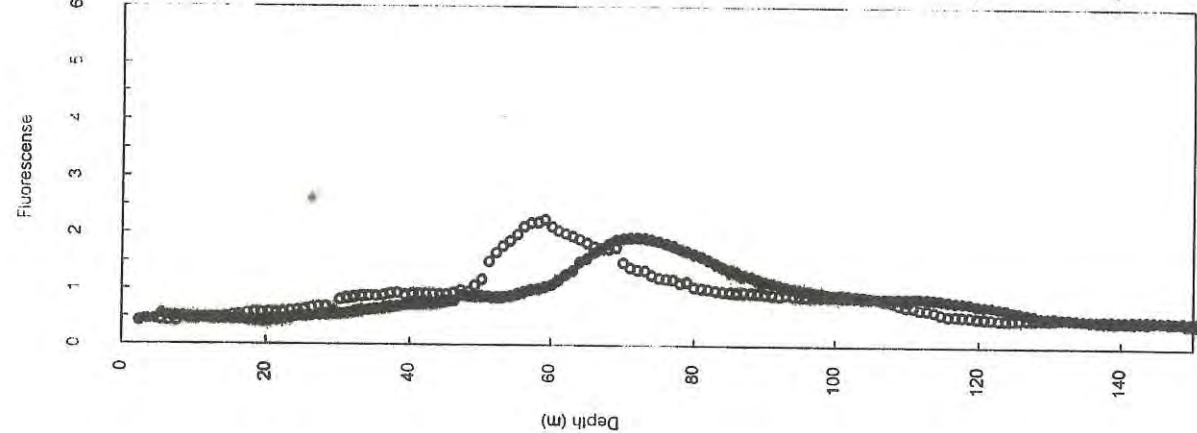

Station 051

● = Down-cast

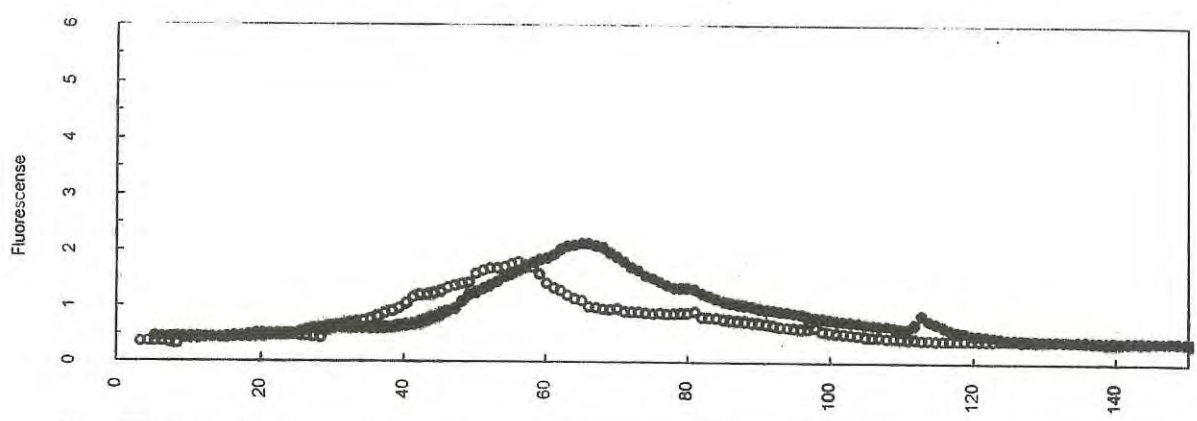

Station 050

o = Up-cast

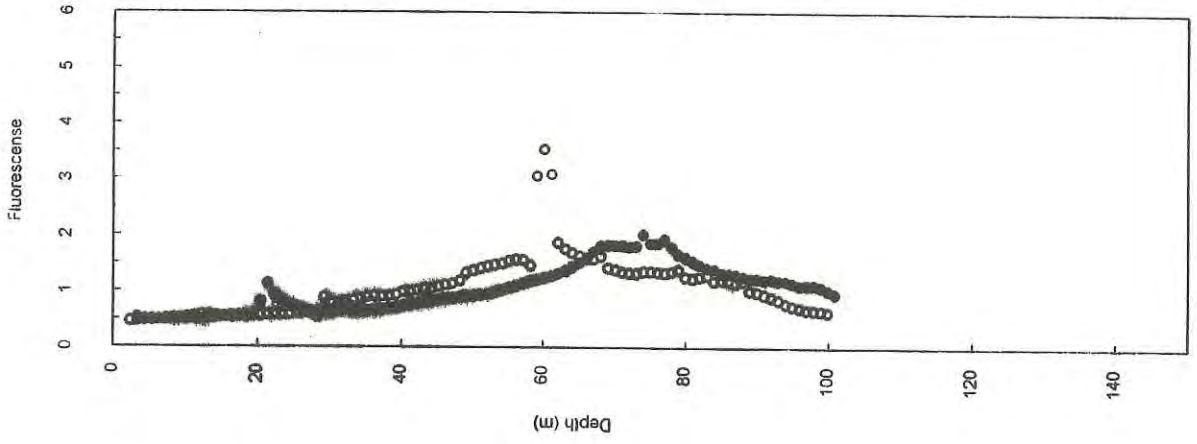

Station 049

● = Down-cast

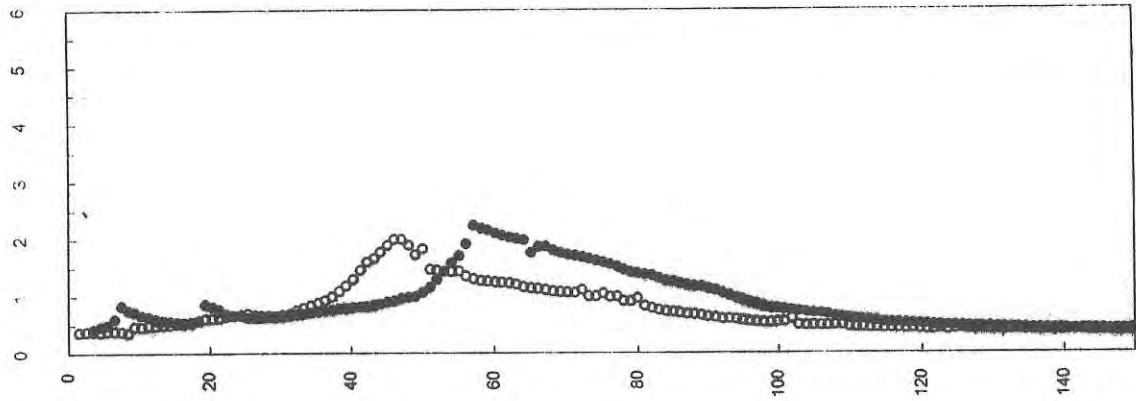

Station 056

o = Up-cast

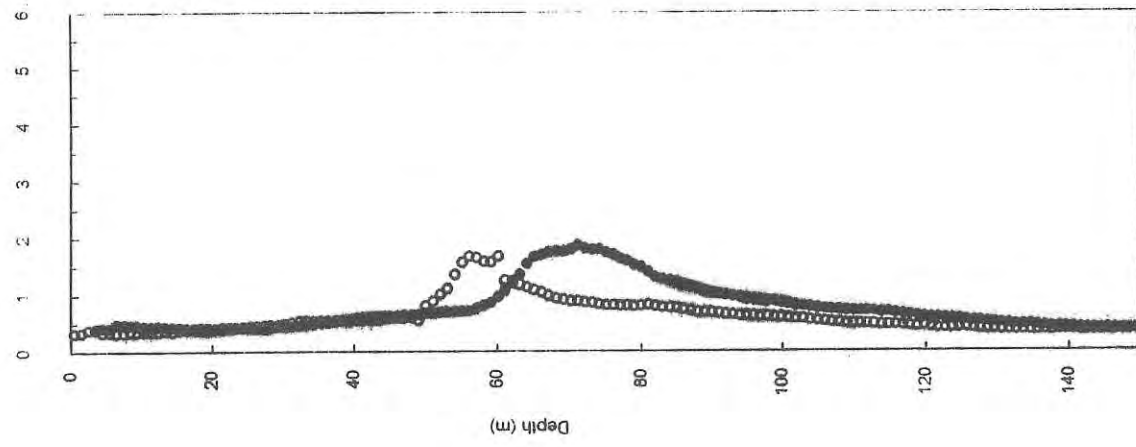

Station 055

● = Down-cast

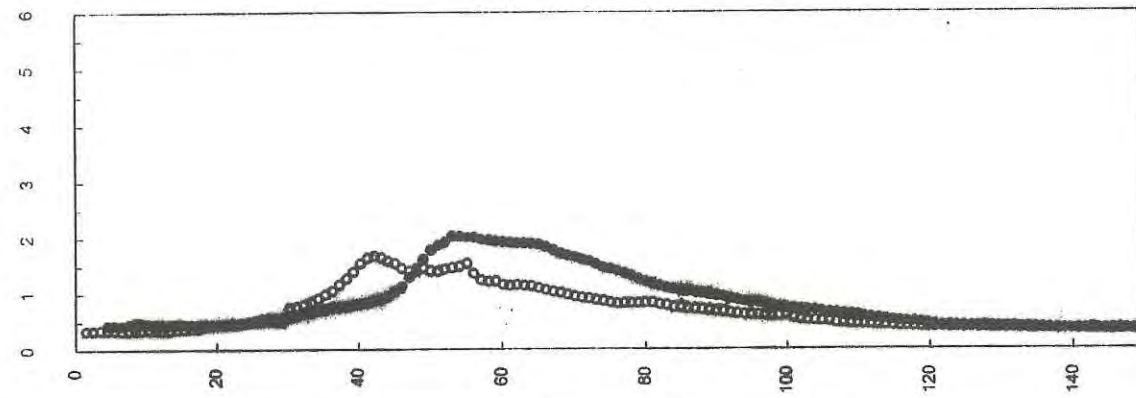

Station 054

o = Up-cast

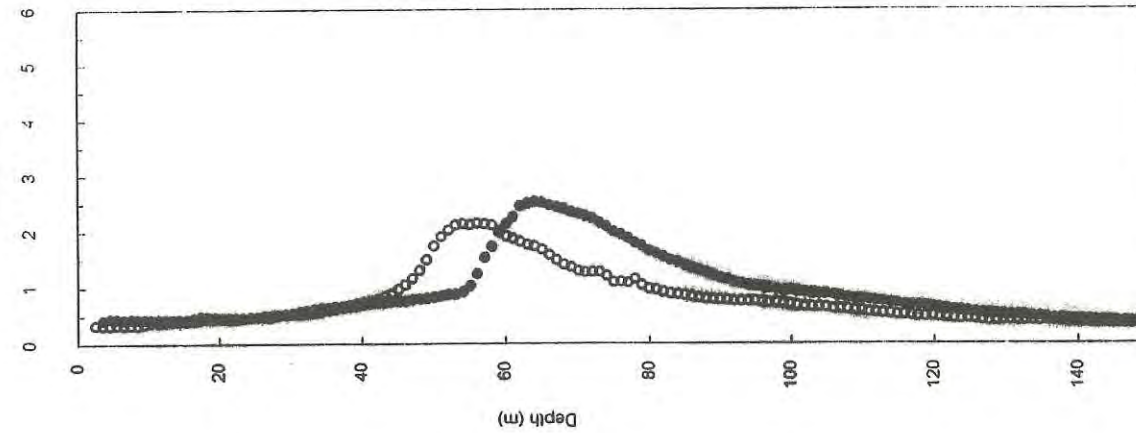

Station 053

● = Down-cast

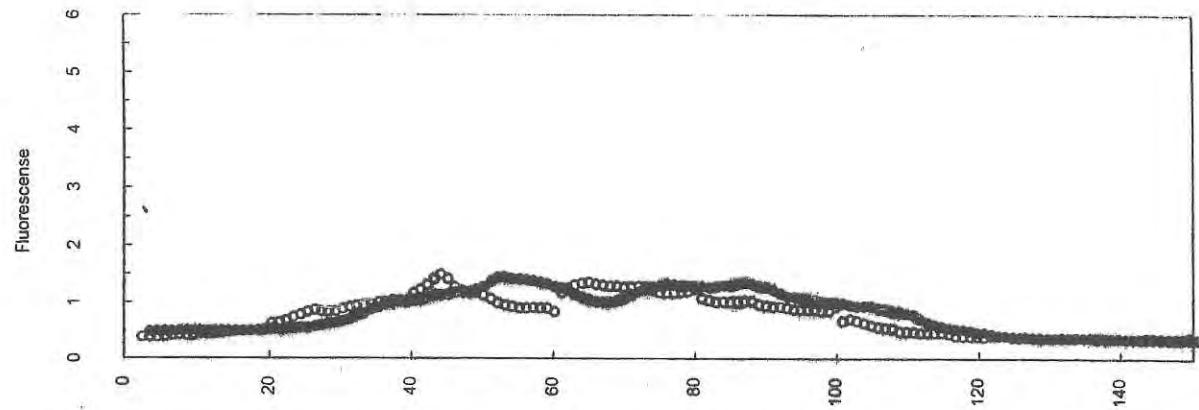

Station 060

o = Up-cast

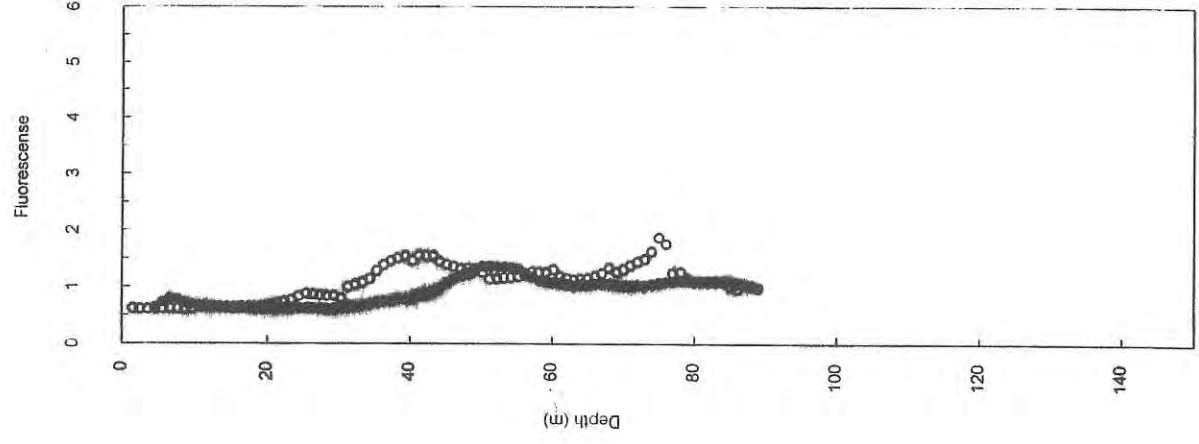

Station 059

● = Down-cast

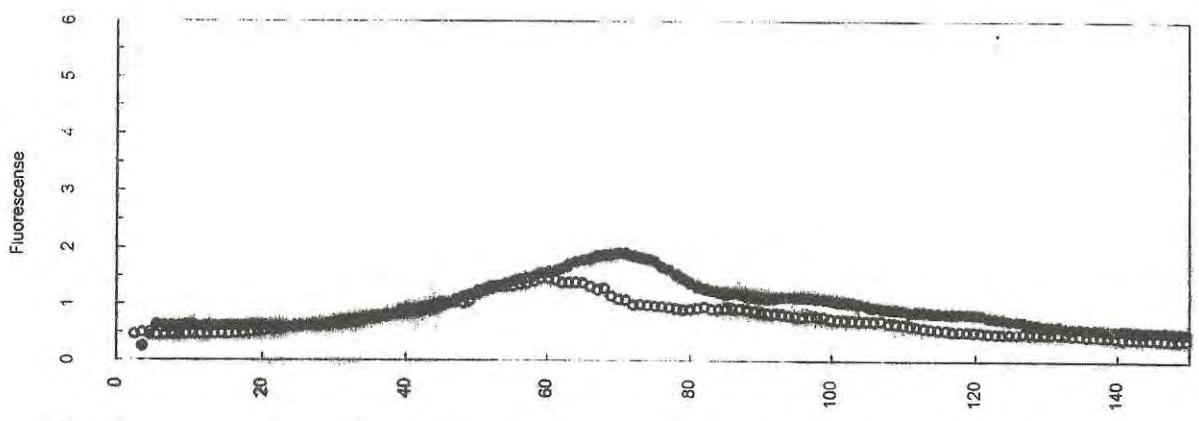

Station 058

o = Up-cast

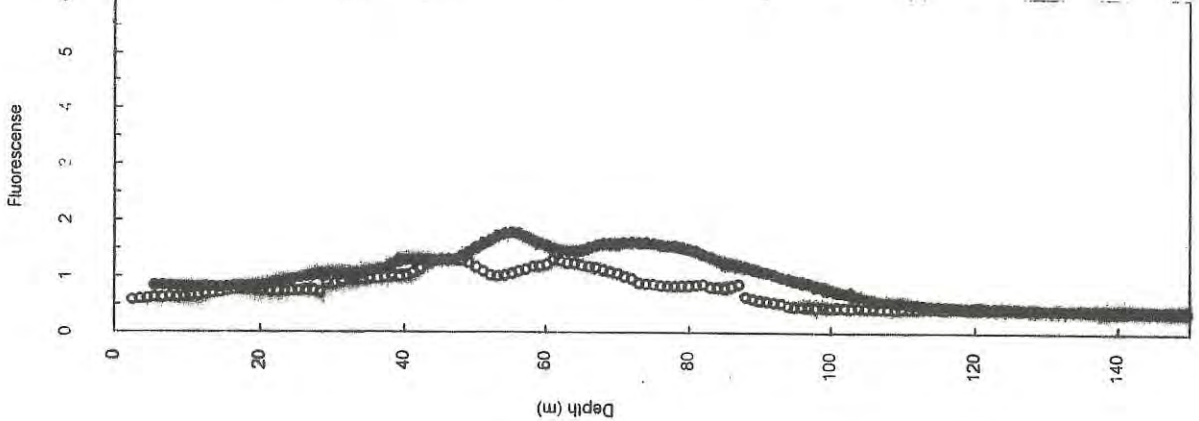

Station 057

● = Down-cast

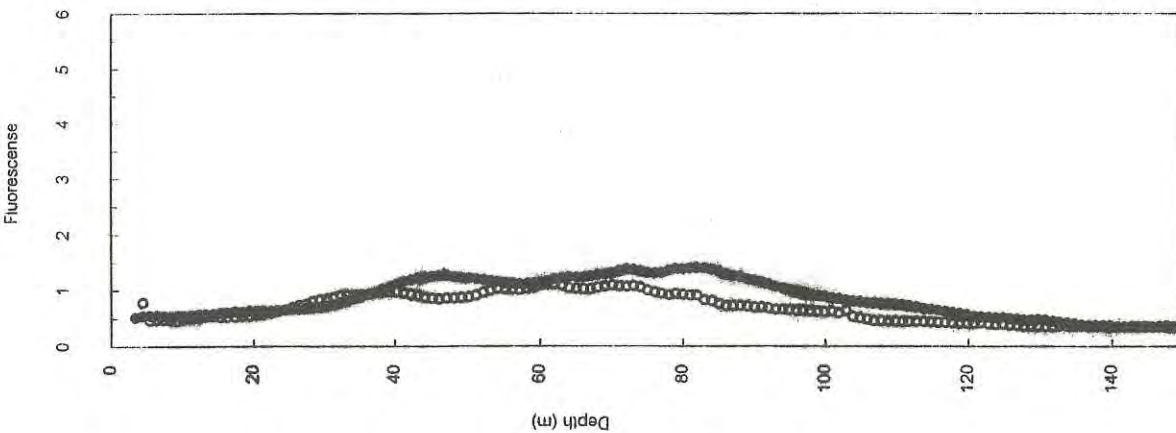
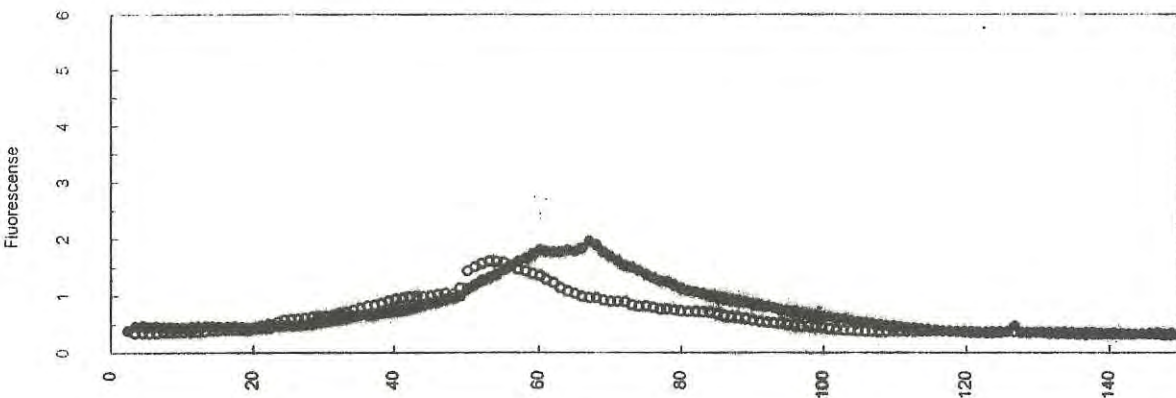
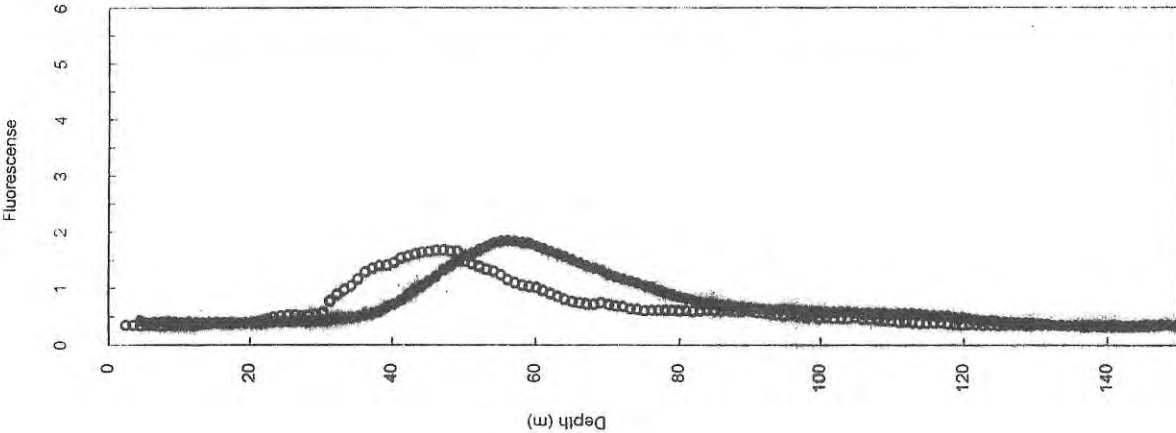
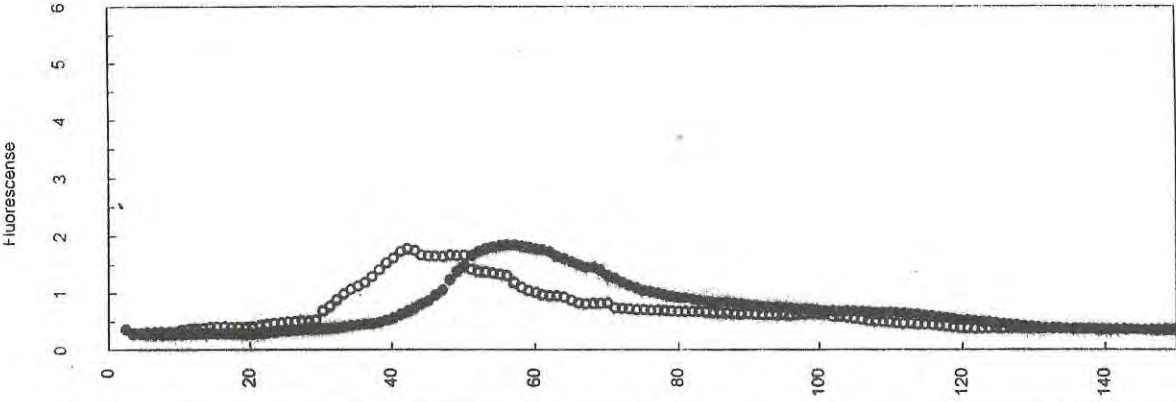

o = Up-cast

● = Down-cast

o = Up-cast

● = Down-cast

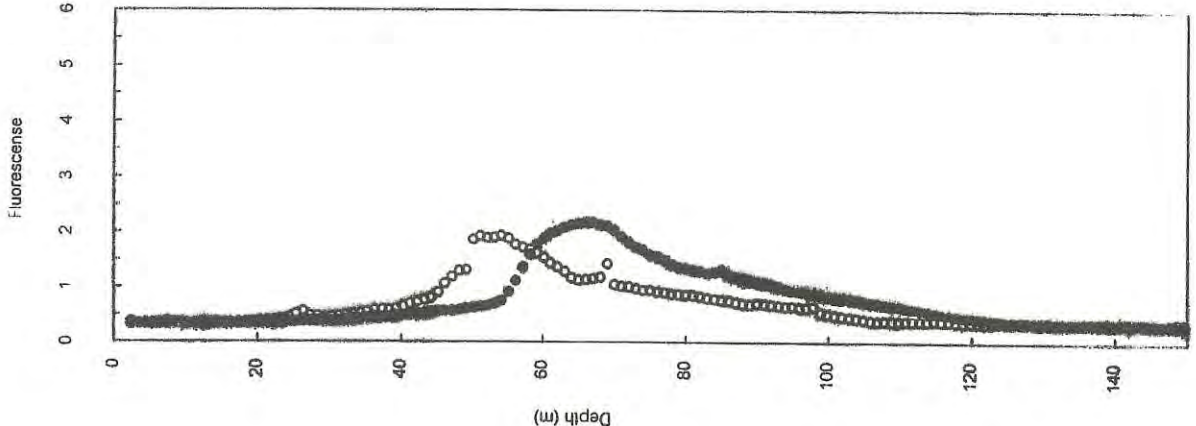
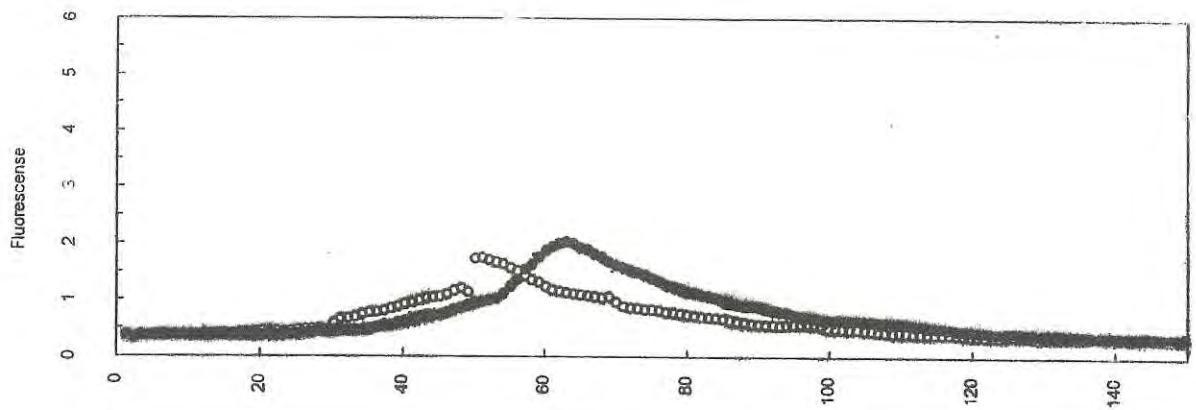
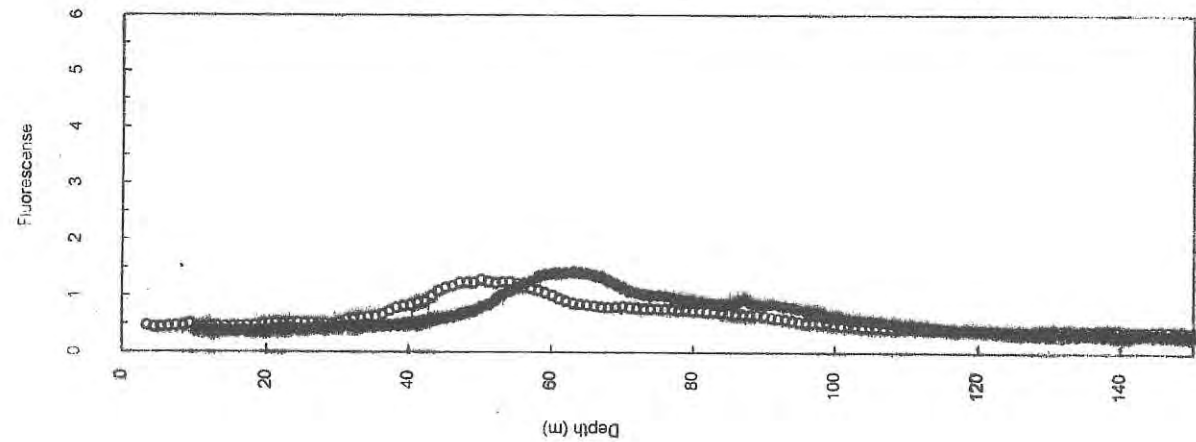
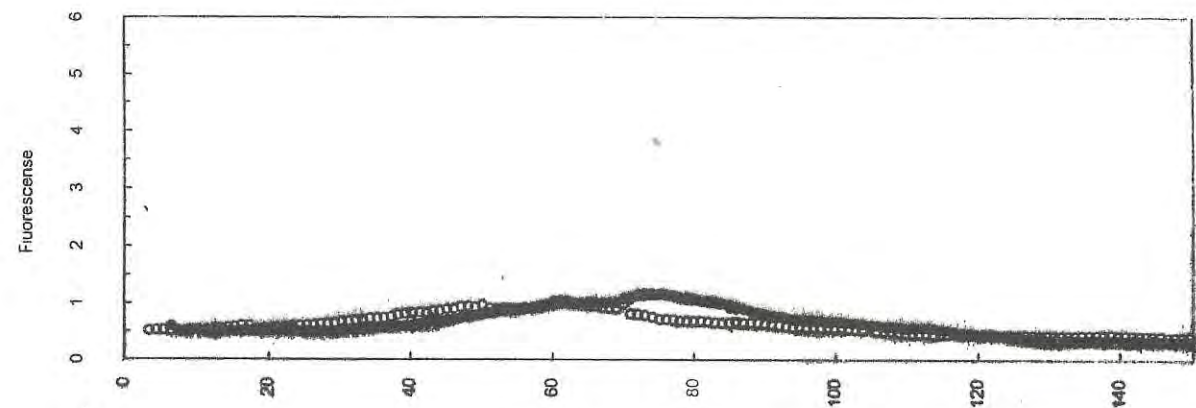

Station 068

Station 067

Station 066

Station 065

● = Down-cast
○ = Up-cast

● = Down-cast
○ = Up-cast

● = Down-cast
○ = Up-cast

● = Down-cast
○ = Up-cast

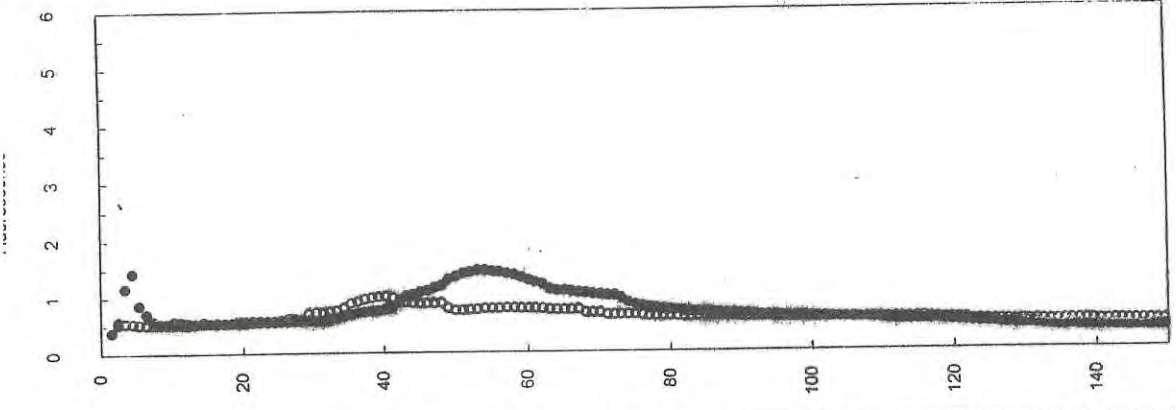

Station 072

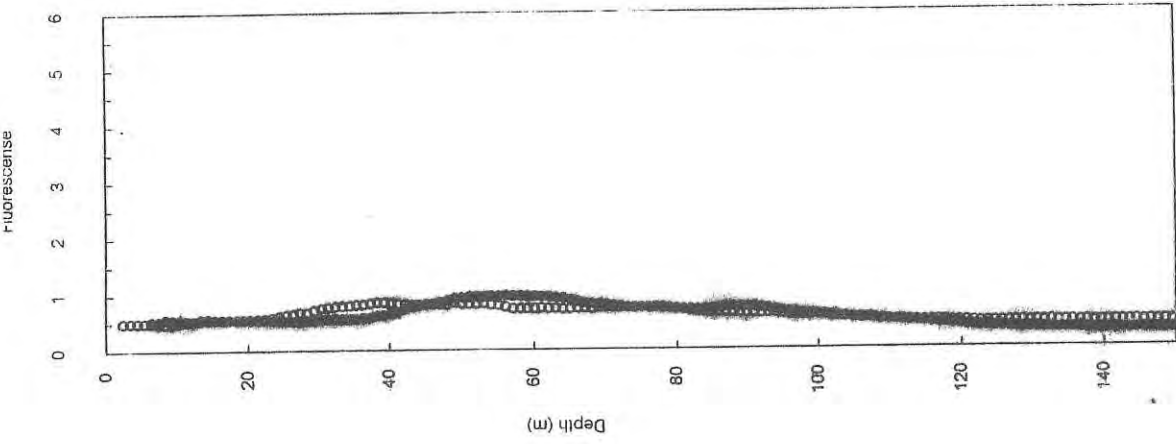

Station 071

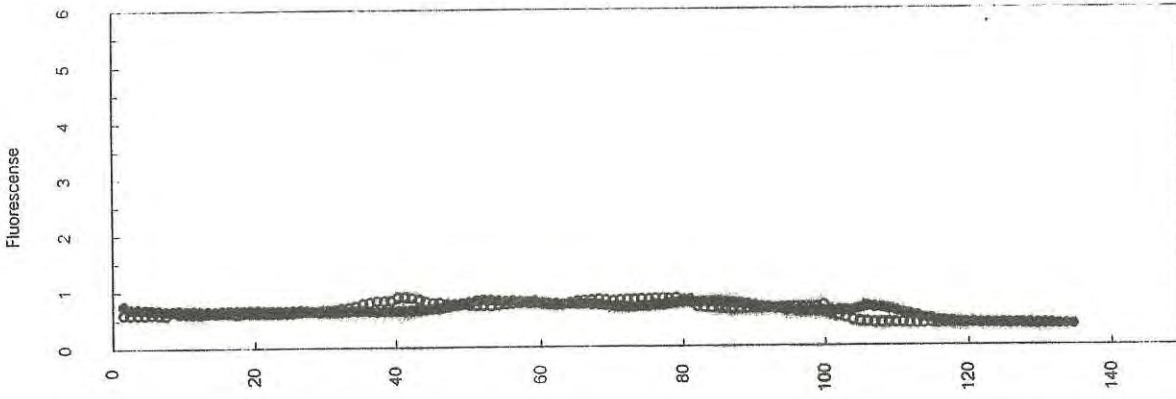

Station 070

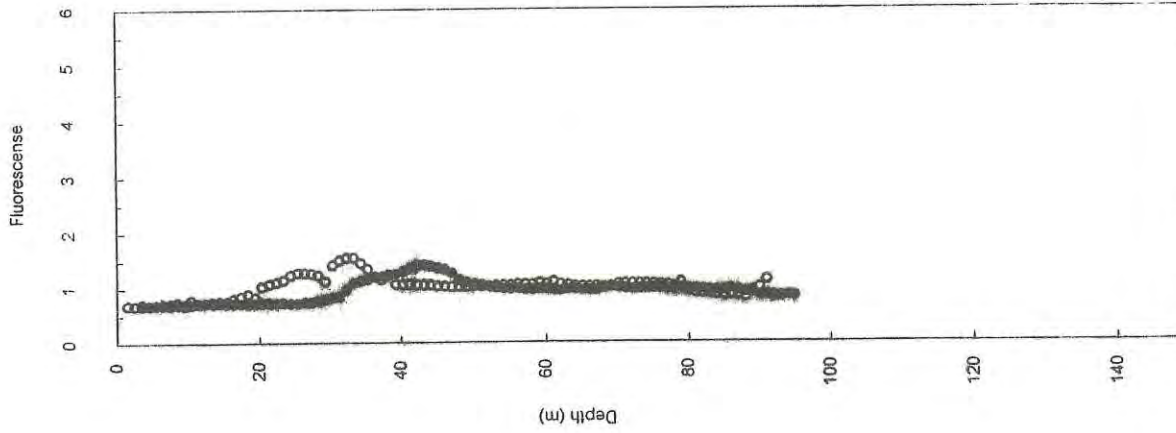

Station 069

● = Down-cast
○ = Up-cast

● = Down-cast
○ = Up-cast

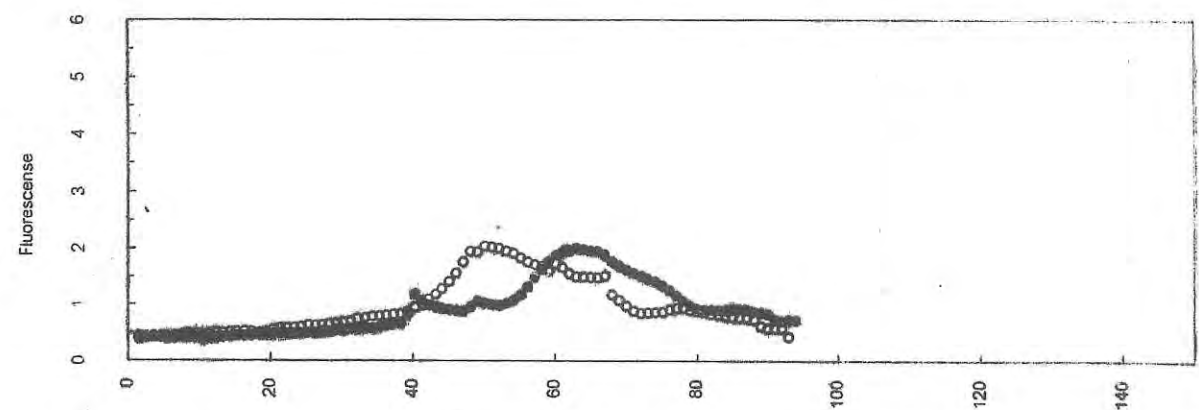

Station 076

o = Up-cast

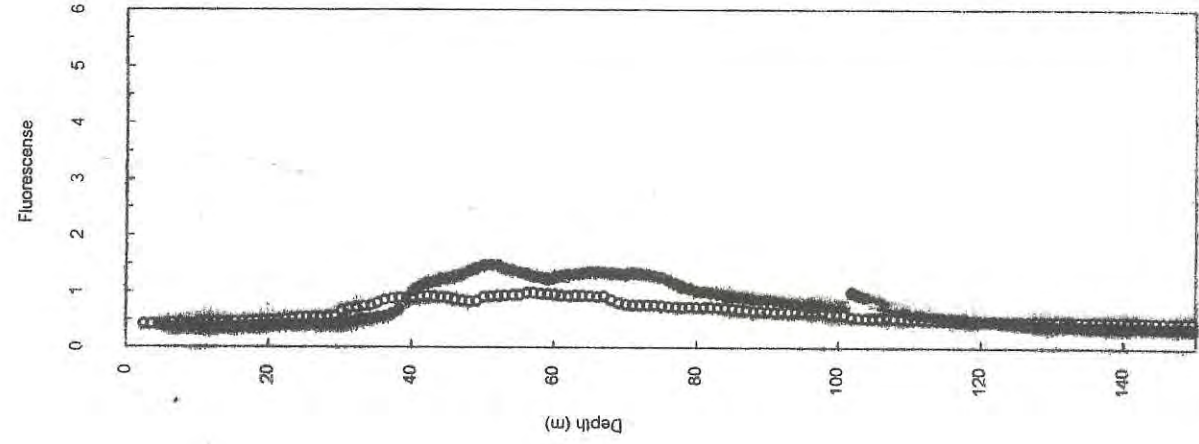

Station 075

● = Down-cast

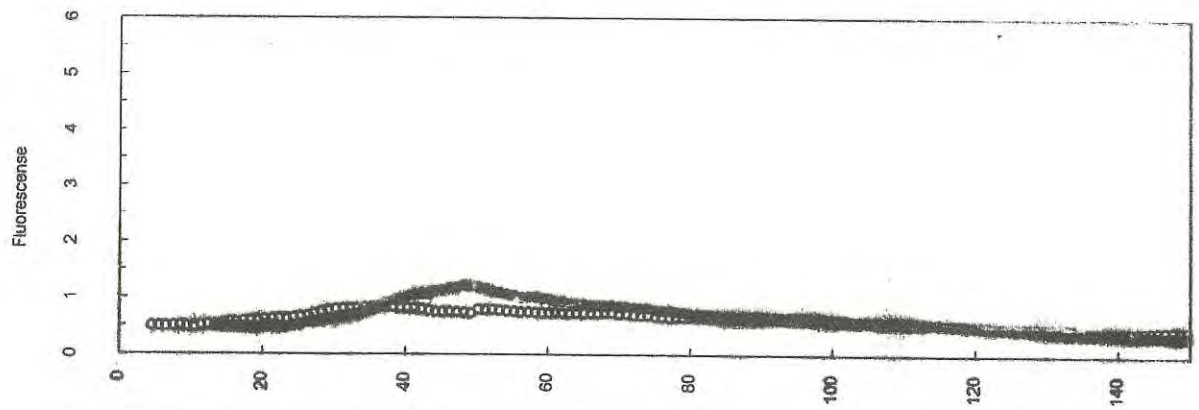

Station 074

o = Up-cast

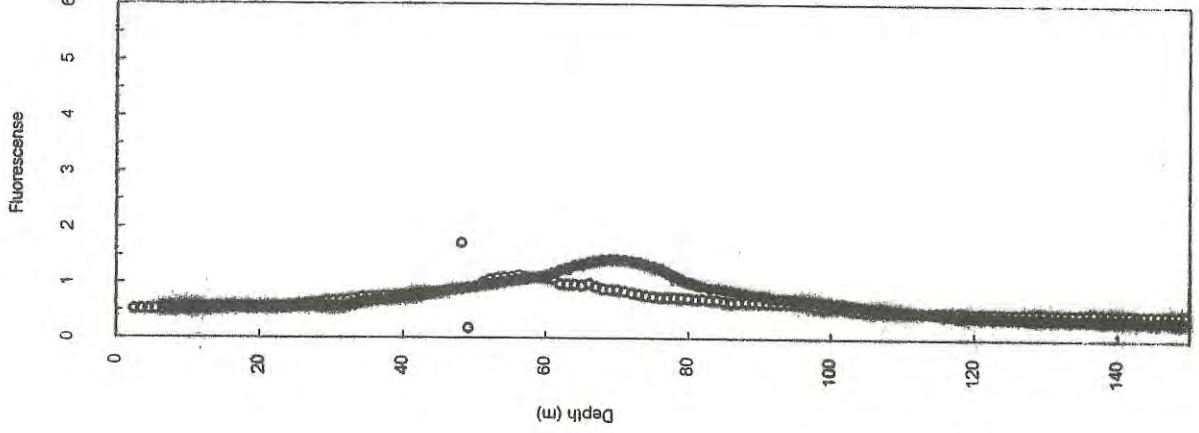

Station 073

● = Down-cast

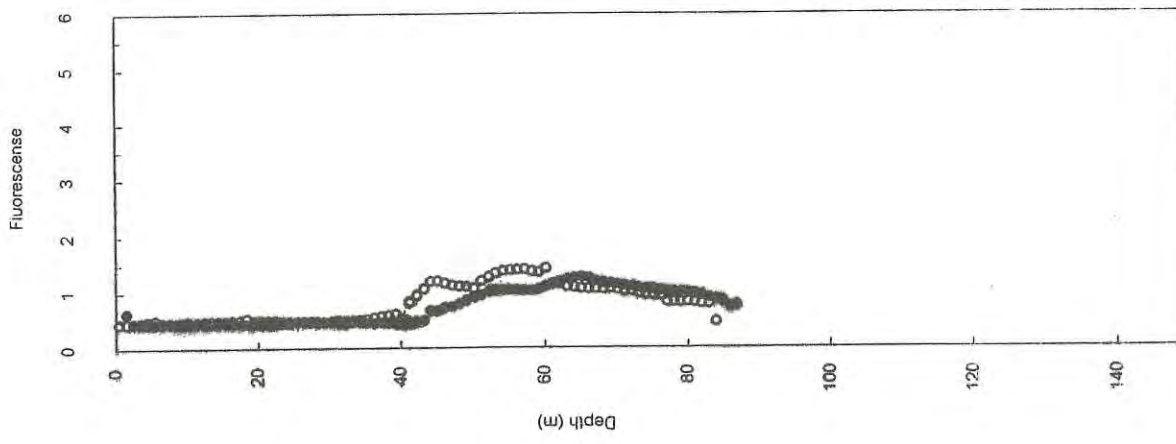
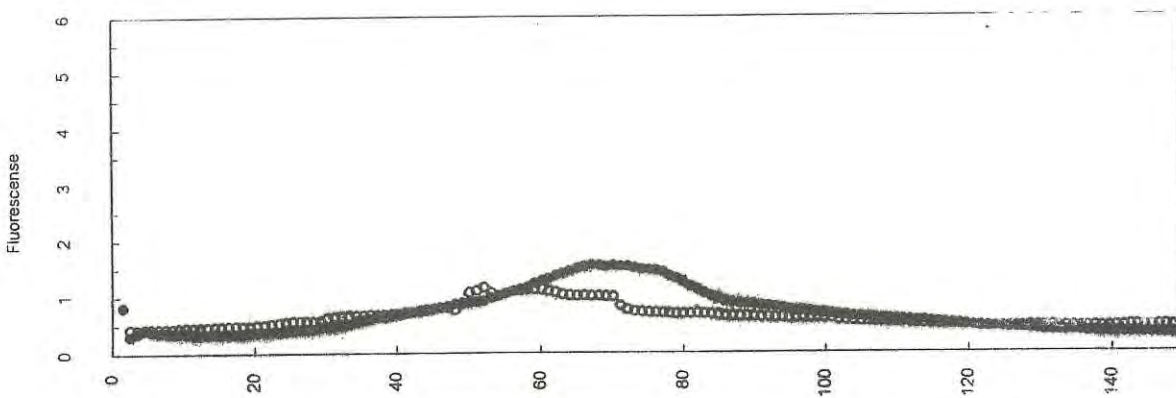
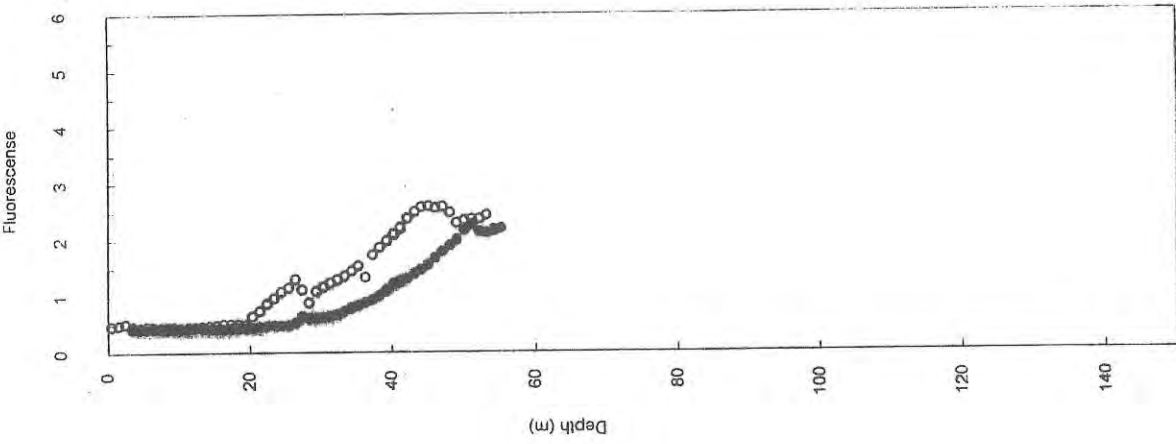

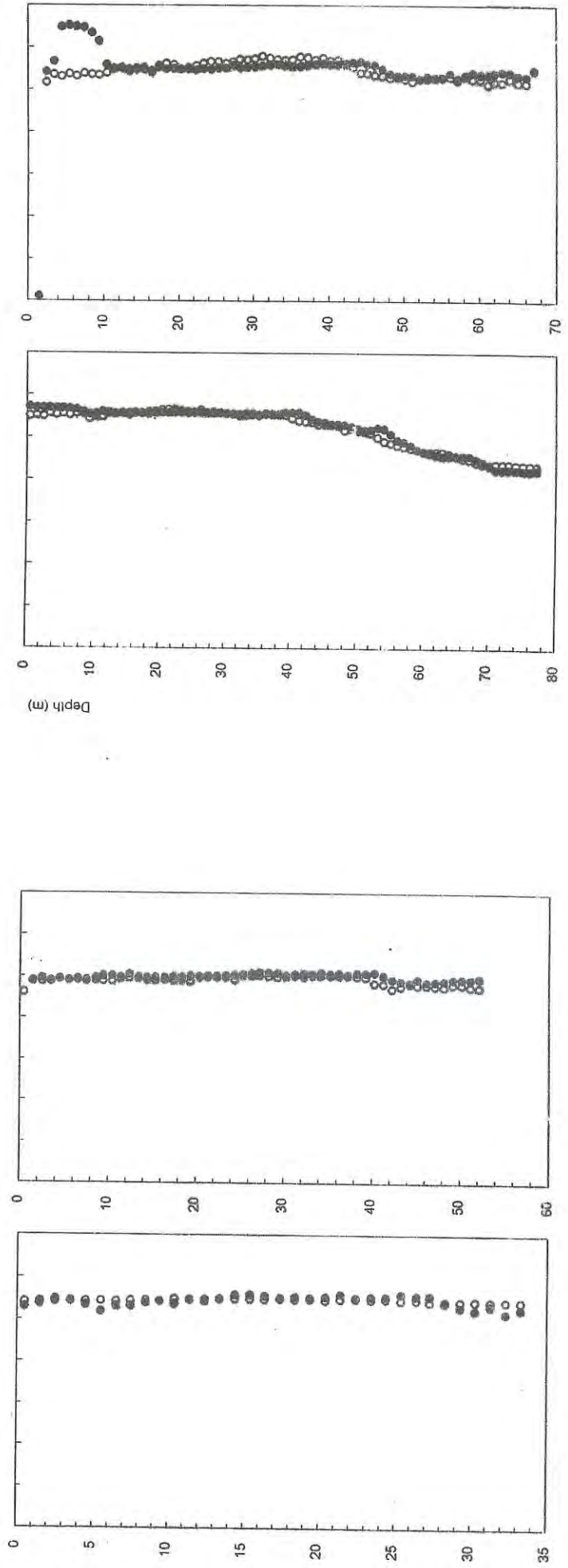
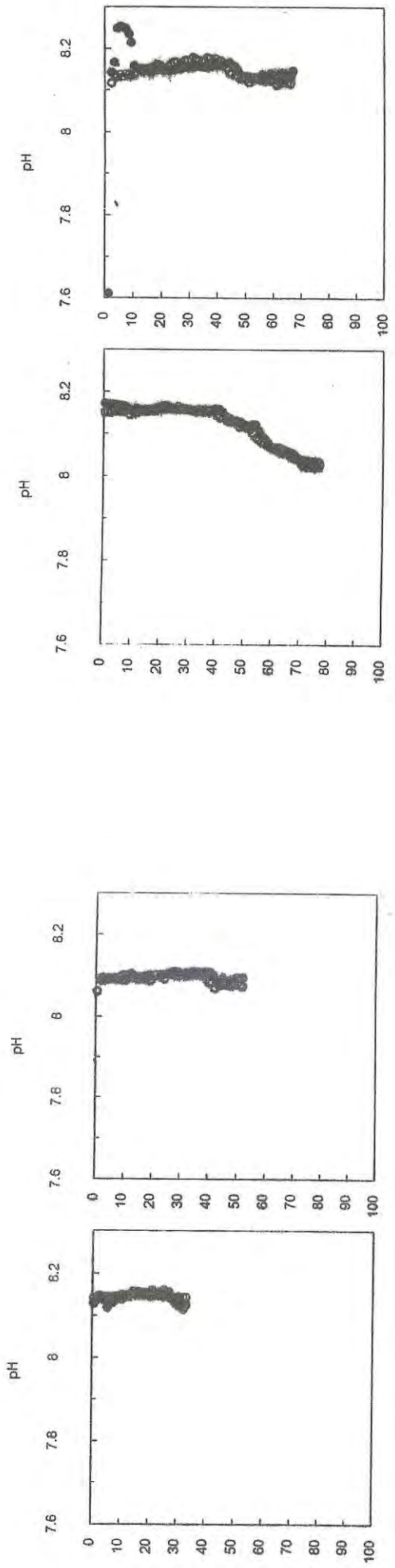

Station 004

Station 003

Station 002

Station 001

o = Up-cast

● = Down-cast

o = Up-cast

● = Down-cast

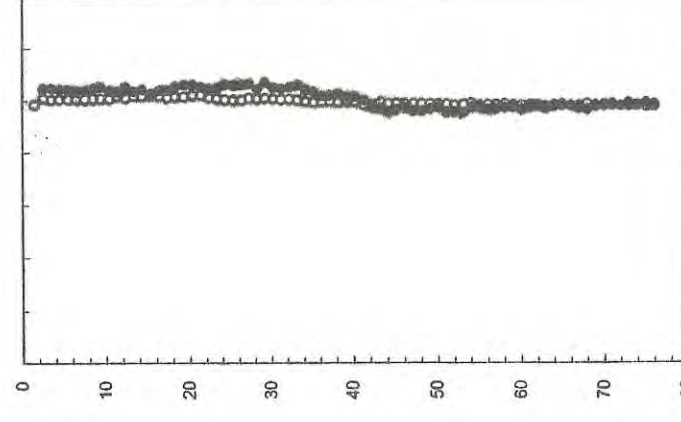
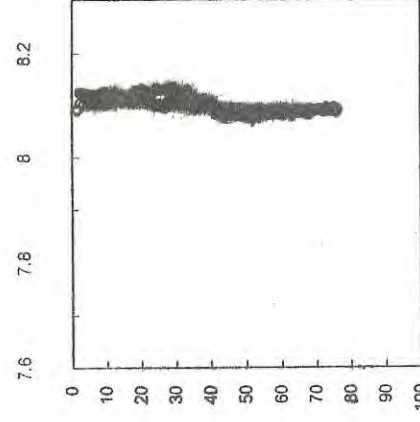
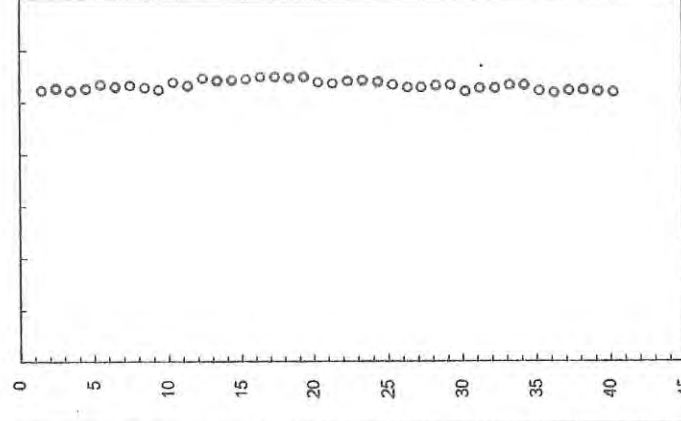
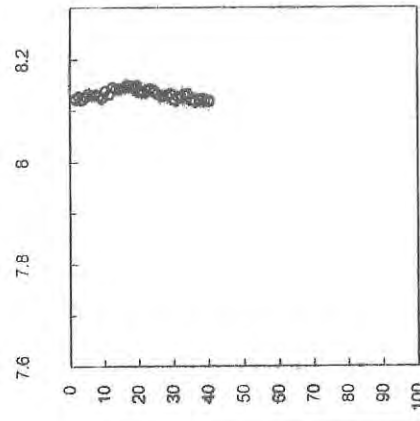
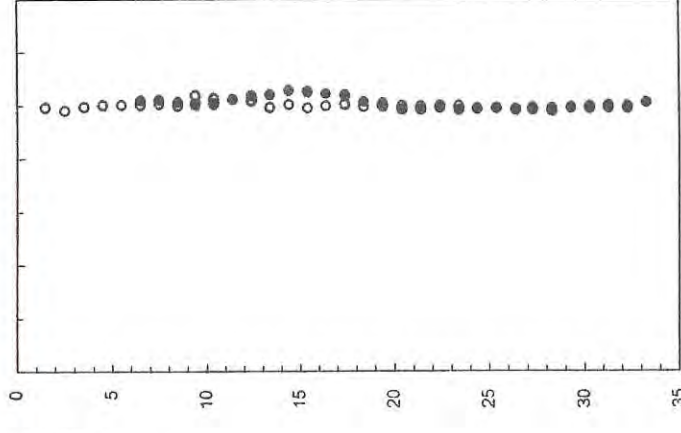
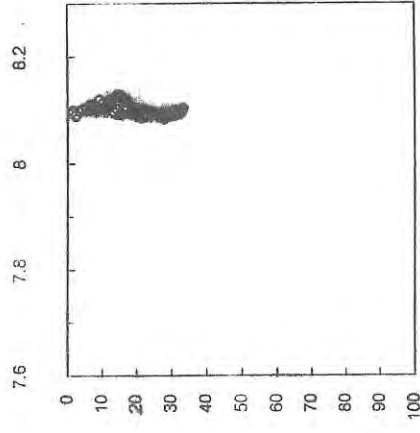
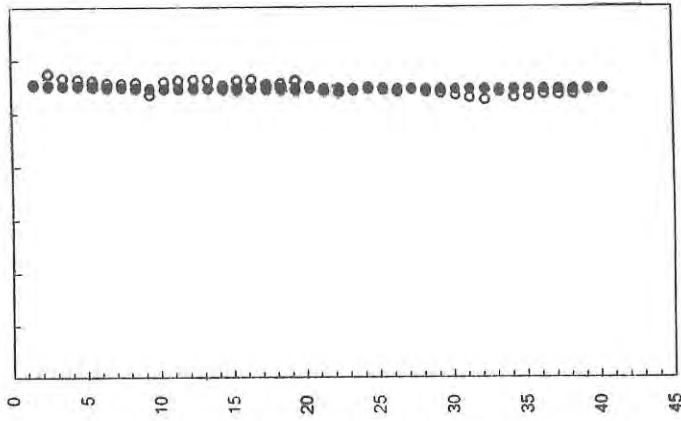
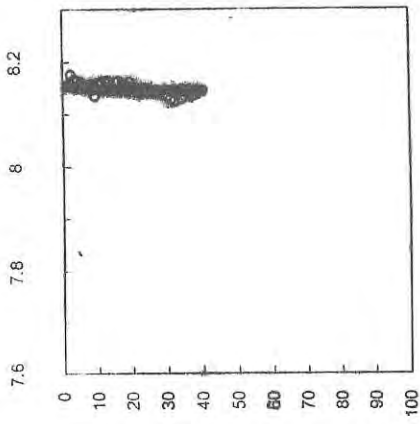

Station 006

Station 007

Station 006

Station 005

o = Up-cast

● = Down-cast

o = Up-cast

● = Down-cast

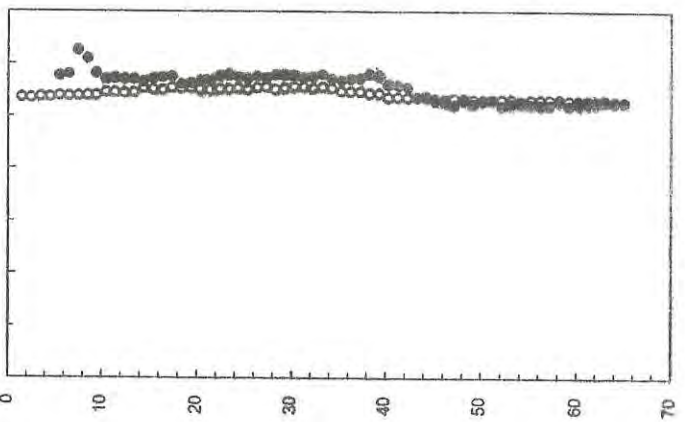
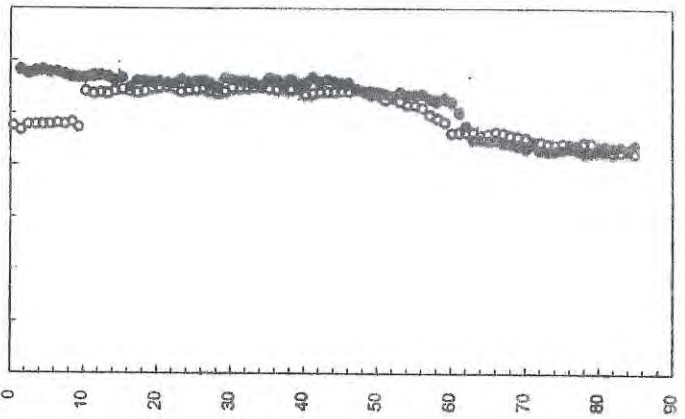
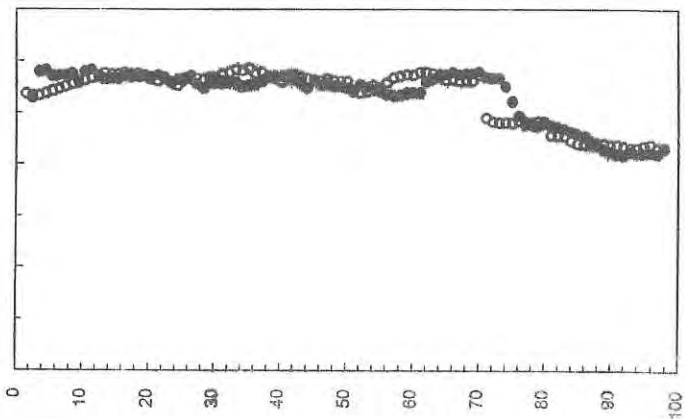
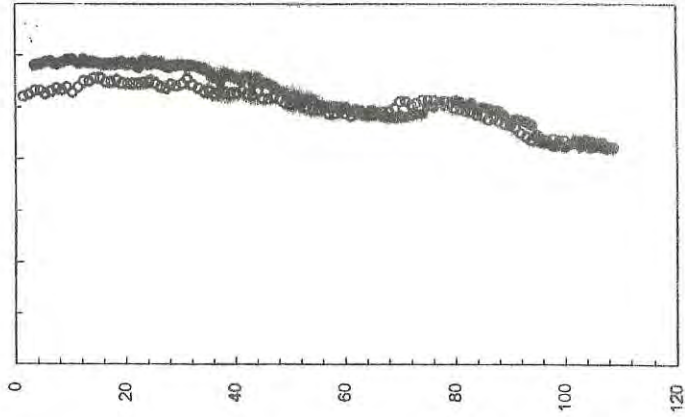
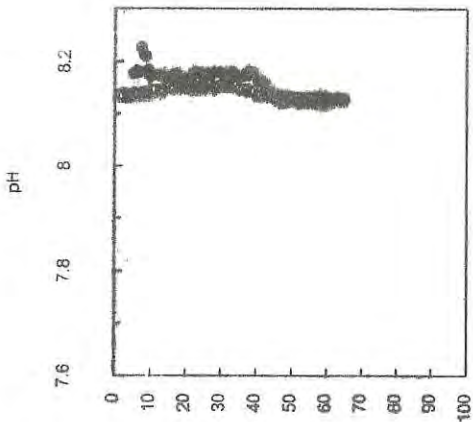
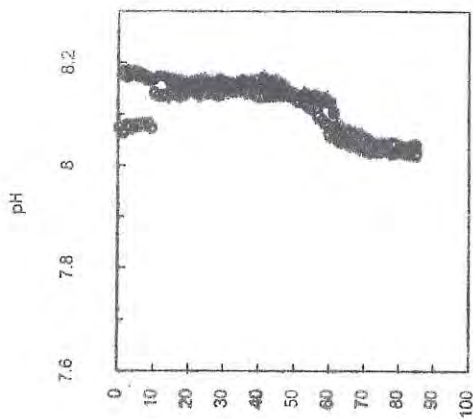
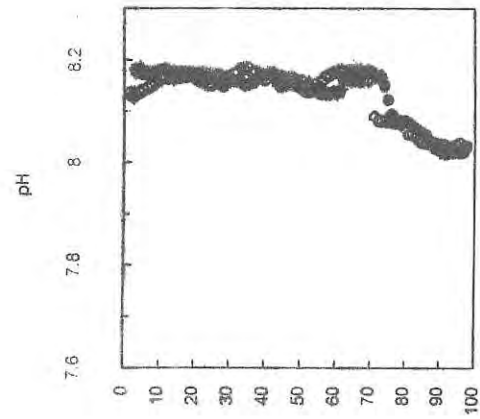
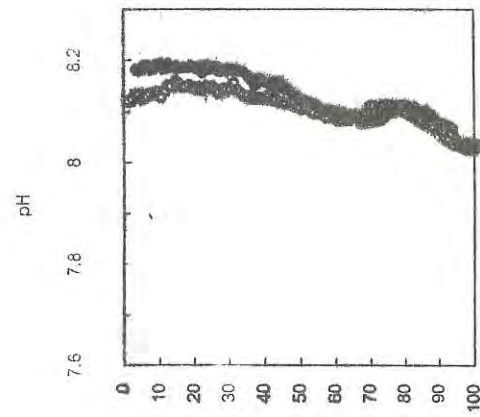

Station 012

Station 011

Station 010

Station 009

o = Up-cast

● = Down-cast

o = Up-cast

● = Down-cast

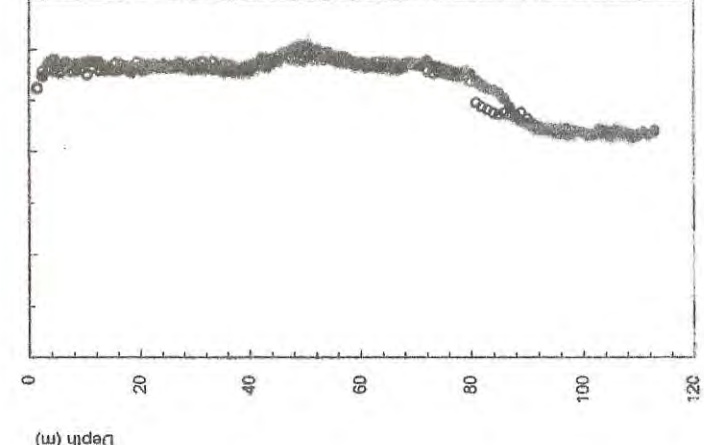
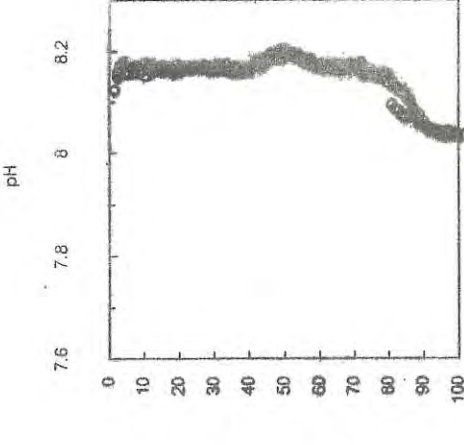
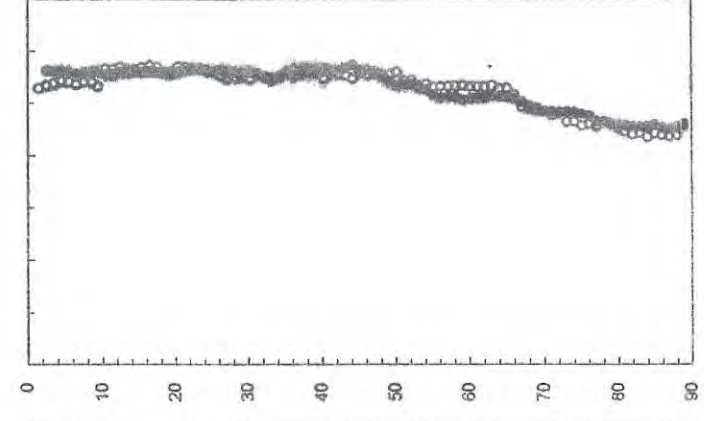
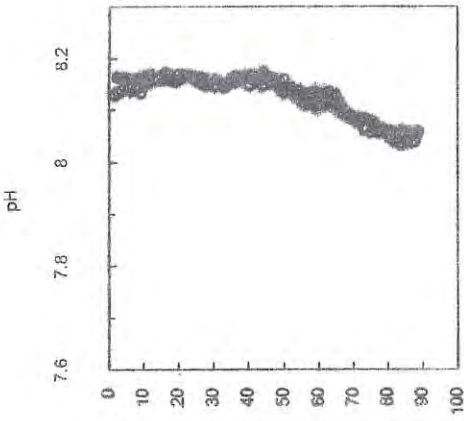
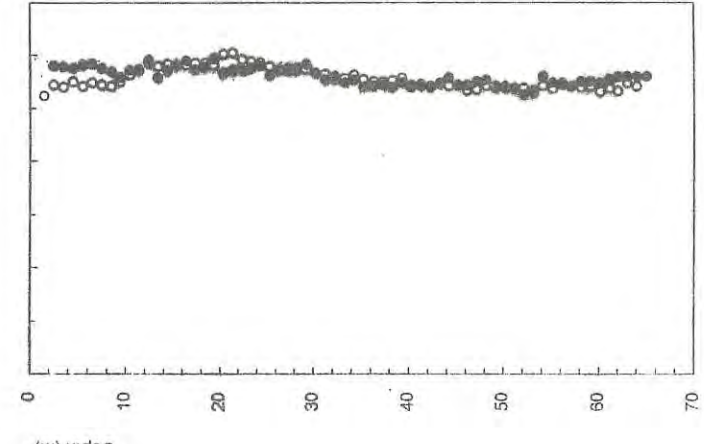
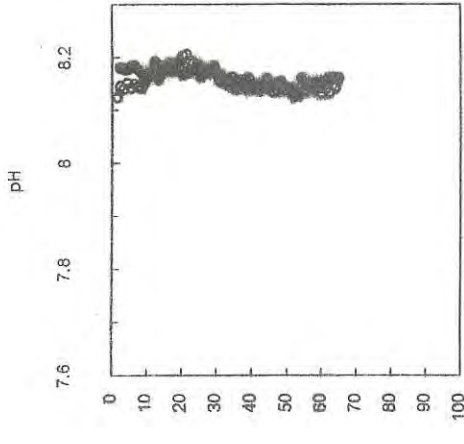
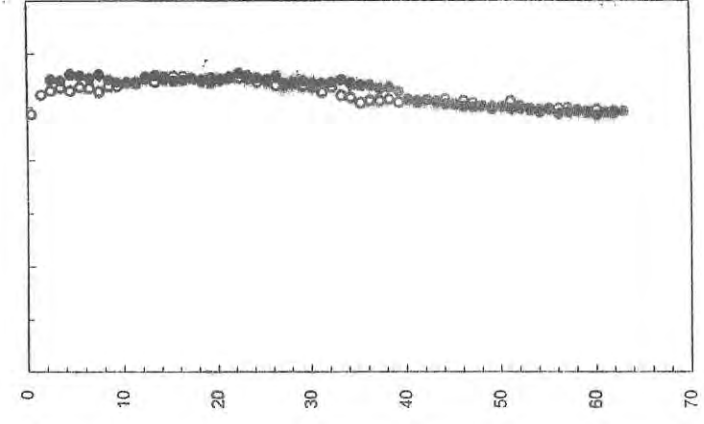
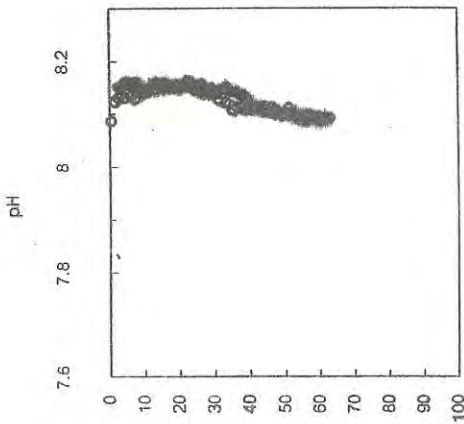

Station 016

Station 015

Station 014

Station 013

o = Up-cast

● = Down-cast

o = Up-cast

● = Down-cast

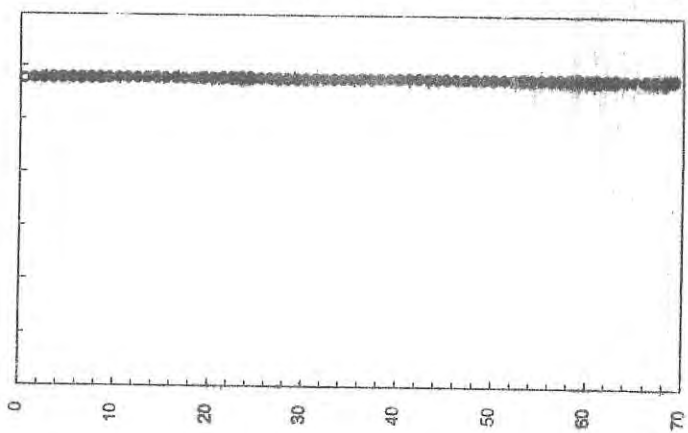
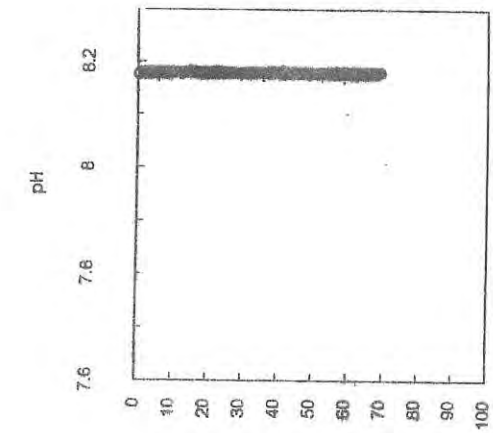
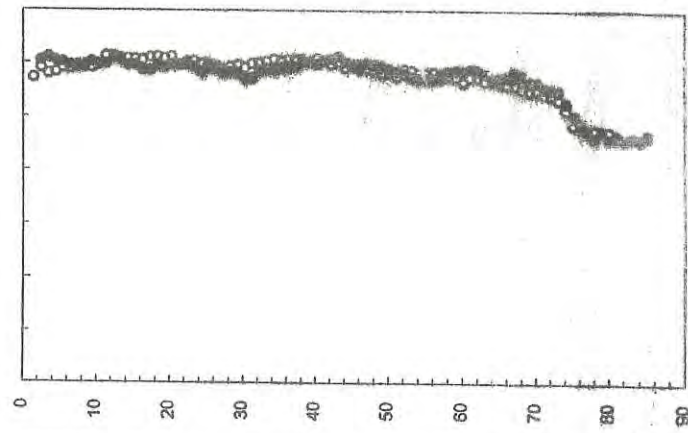
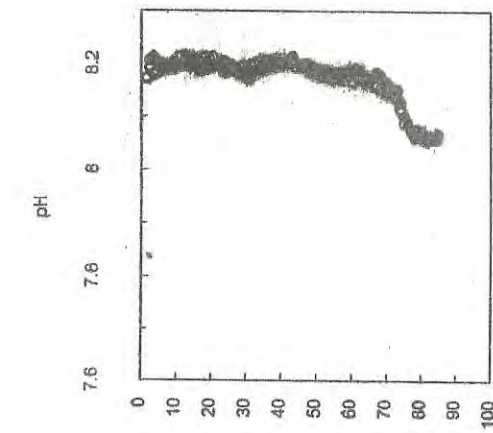

Station 020

o = Up-cast

Station 019

● = Down-cast

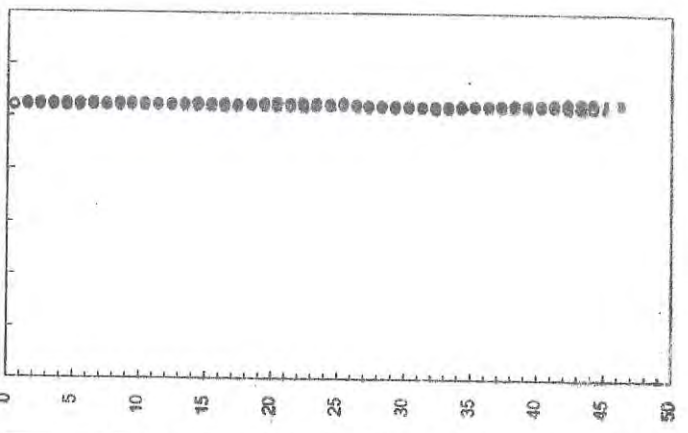
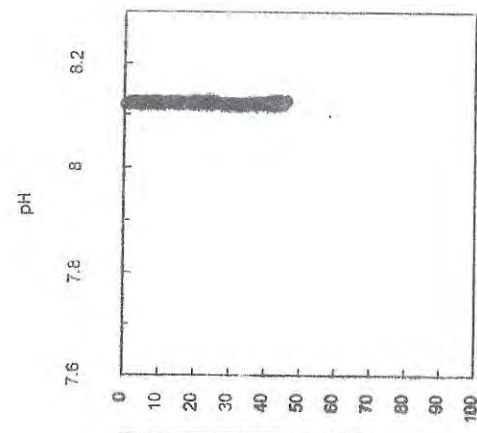

Station 018

o = Up-cast

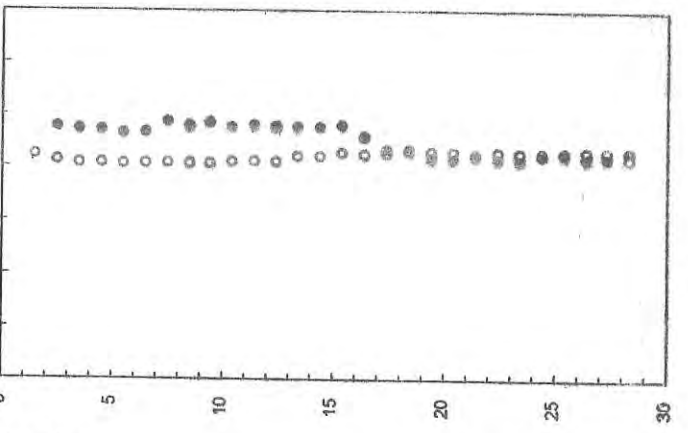
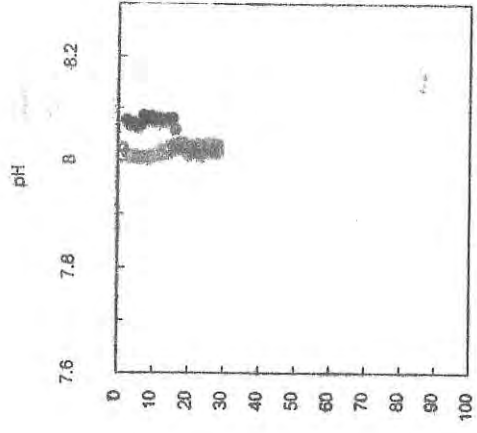

Station 017

● = Down-cast

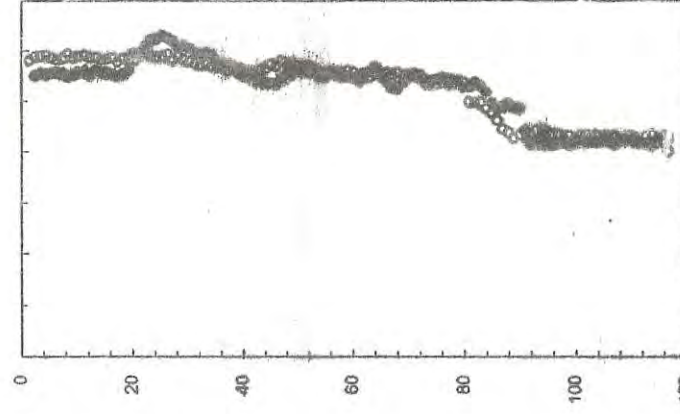
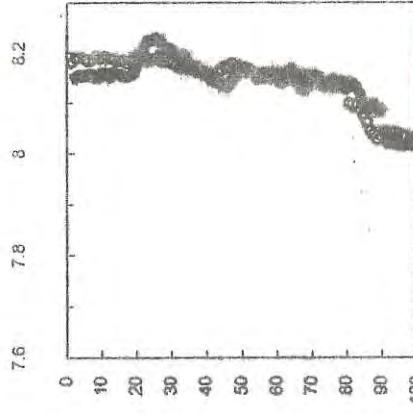
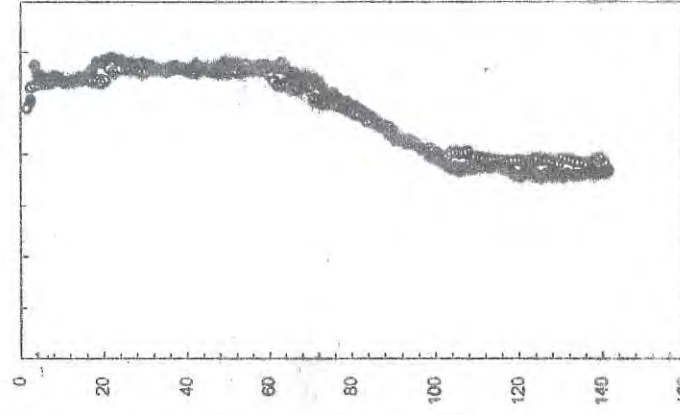
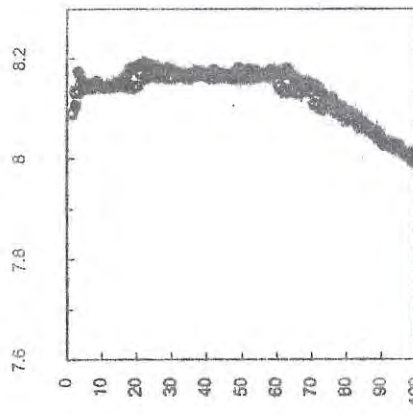
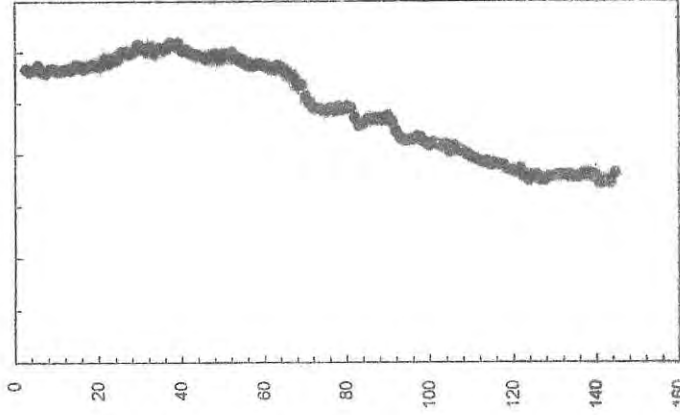
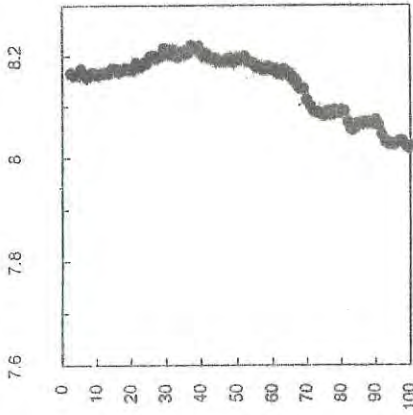
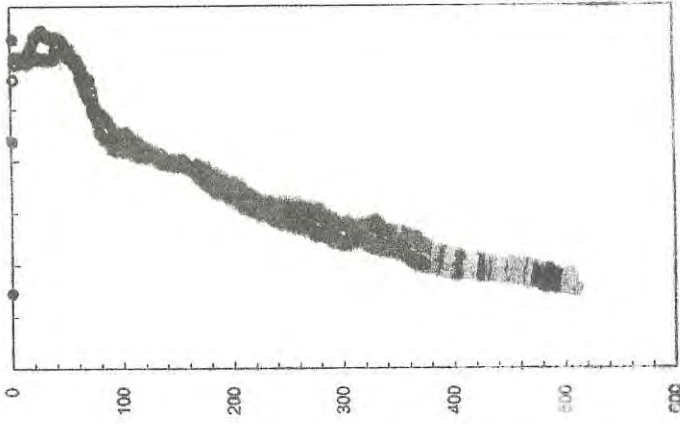
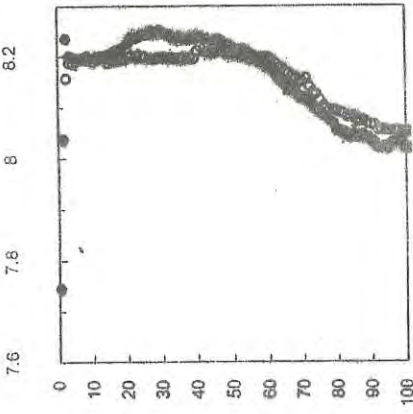

Station 024

Station 023

Station 022

Station 021

○ = Up-cast

● = Down-cast

○ = Up-cast

● = Down-cast

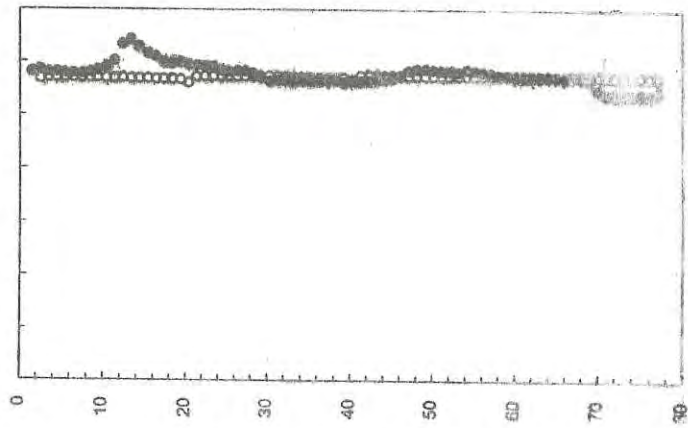
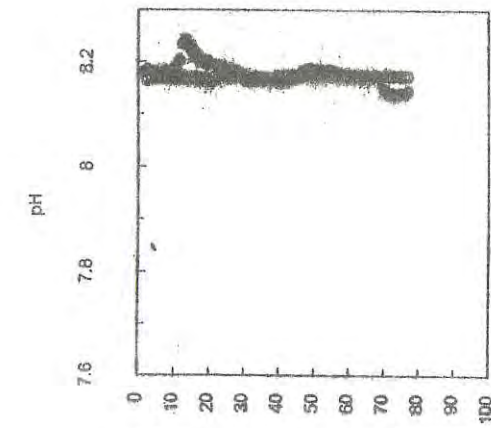

Station 026

○ = Up-cast

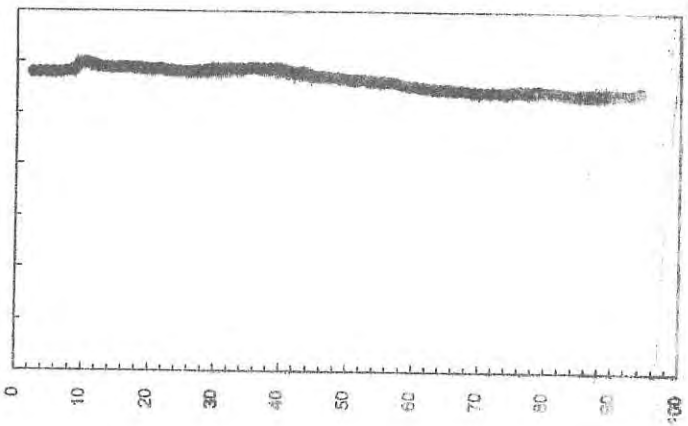
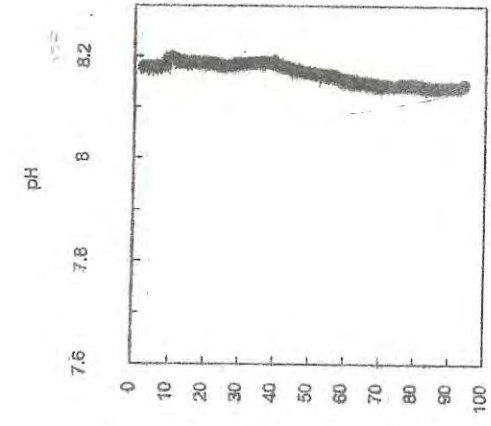

Station 027

● = Down-cast

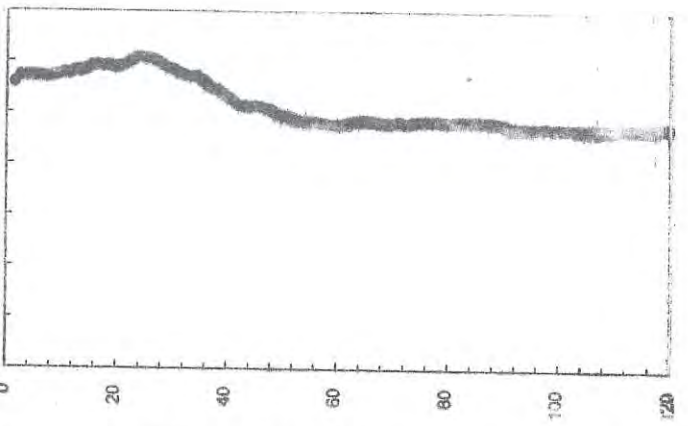
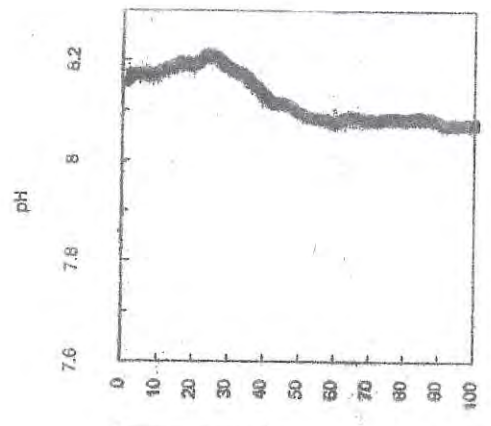

Station 026

○ = Up-cast

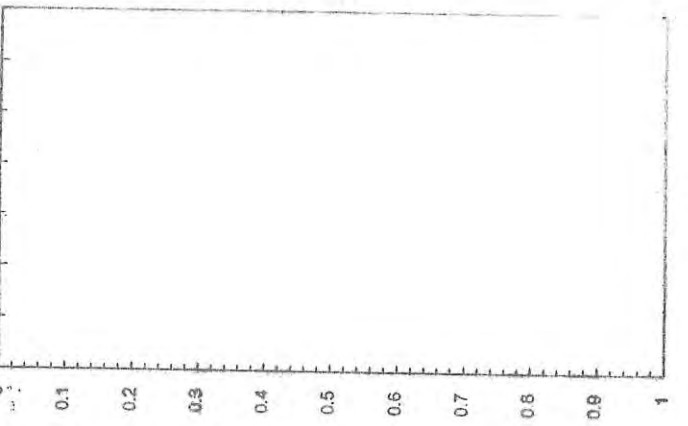
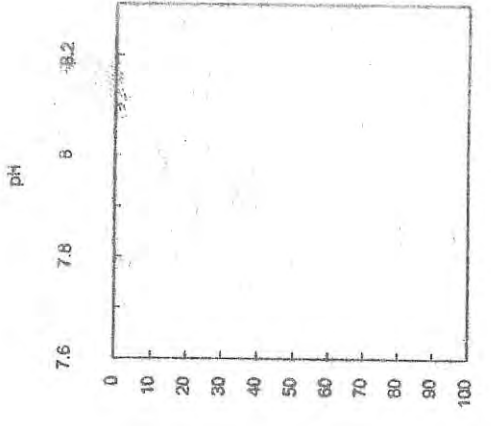

Station 025

● = Down-cast

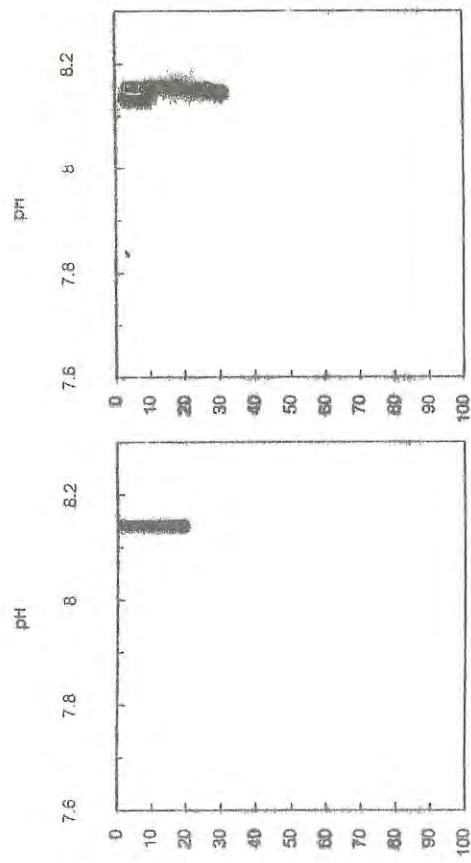

Station 031

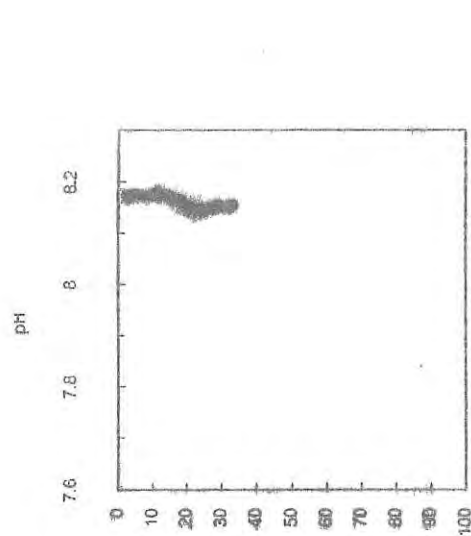

Station 030

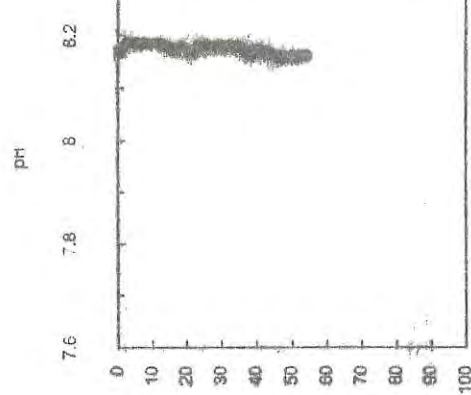

Station 029

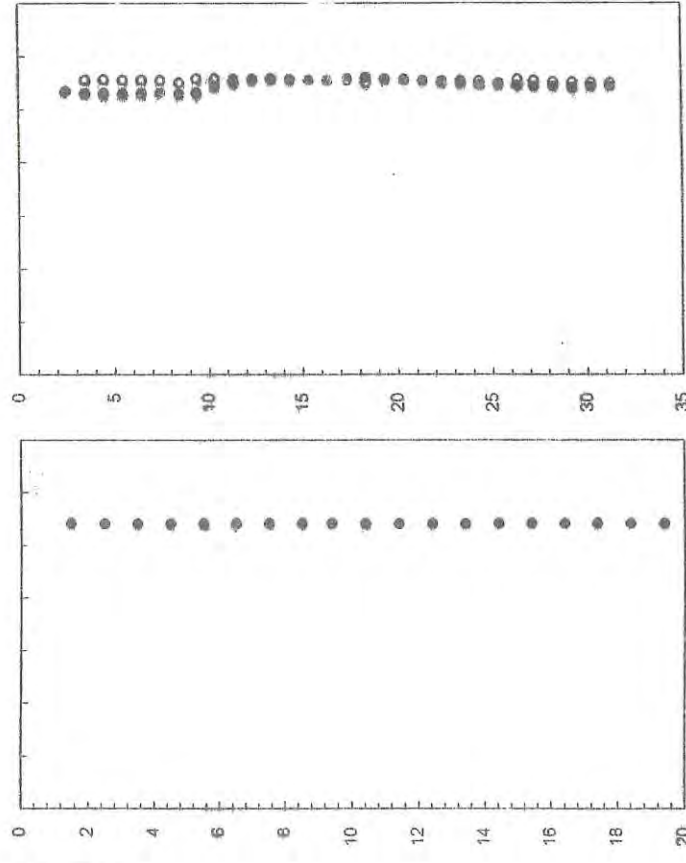

Station 031

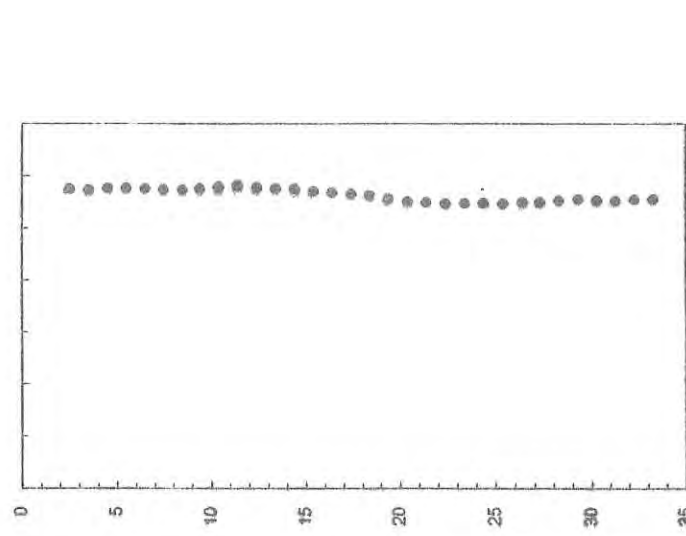

Station 030

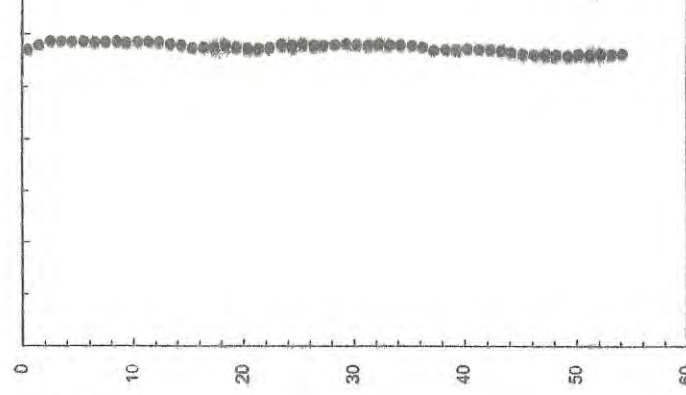

Station 029

Station 032

Station 031

Station 030

Station 029

o = Up-cast

● = Down-cast

o = Up-cast

● = Down-cast

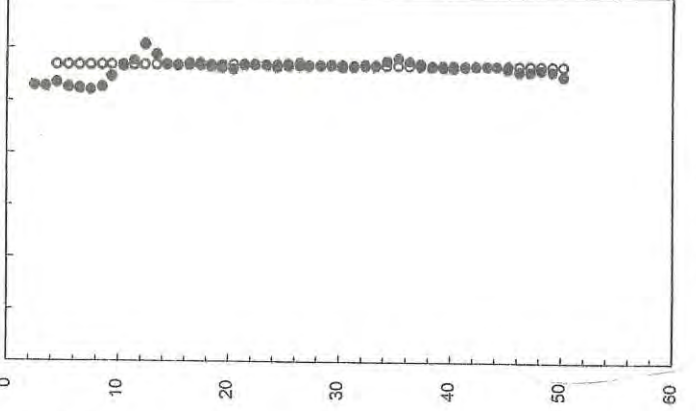
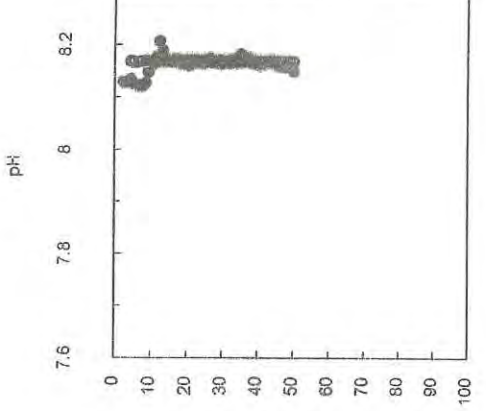
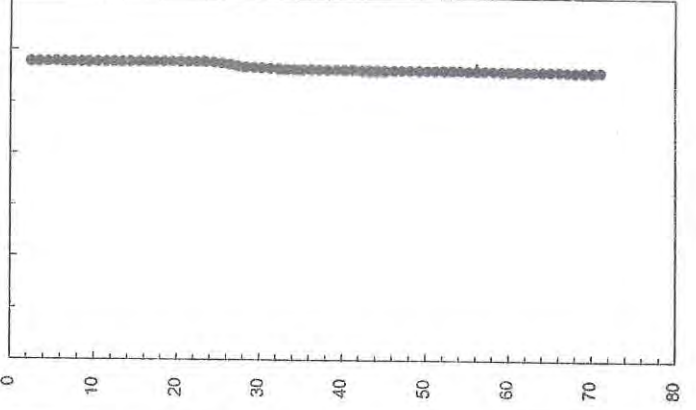
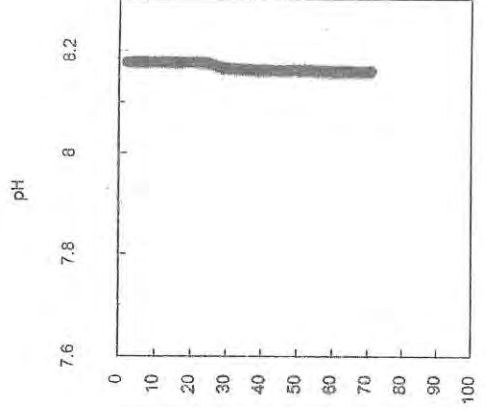
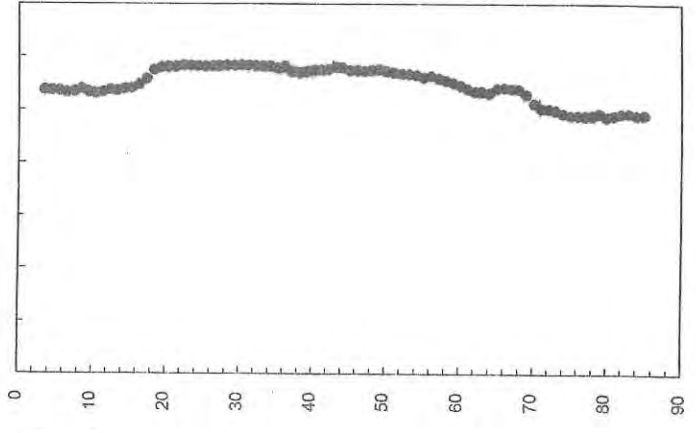
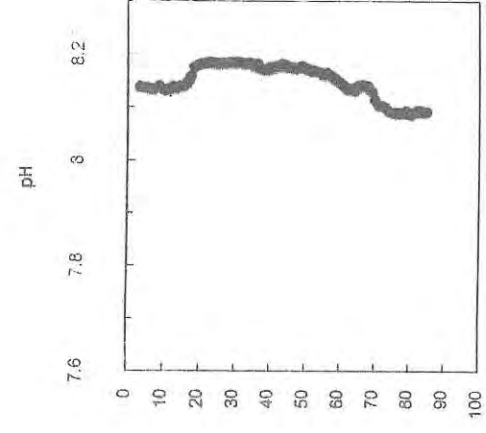
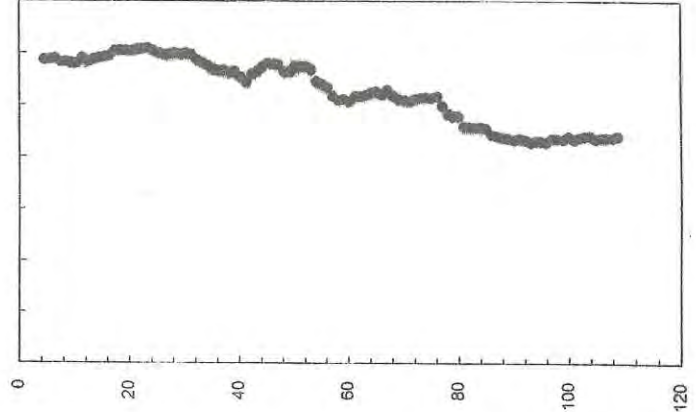
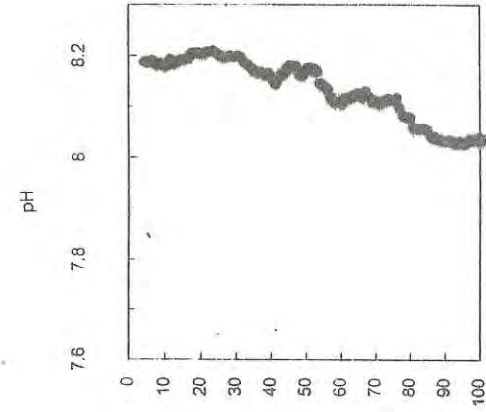

Station 036

Station 035

Station 034

Station 033

o = Up-cast

● = Down-cast

o = Up-cast

● = Down-cast

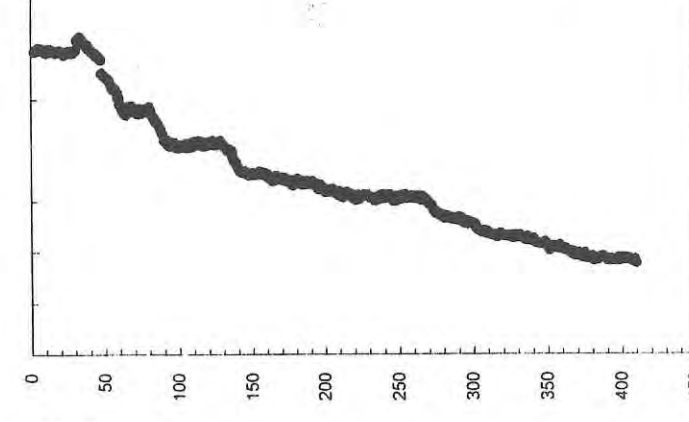
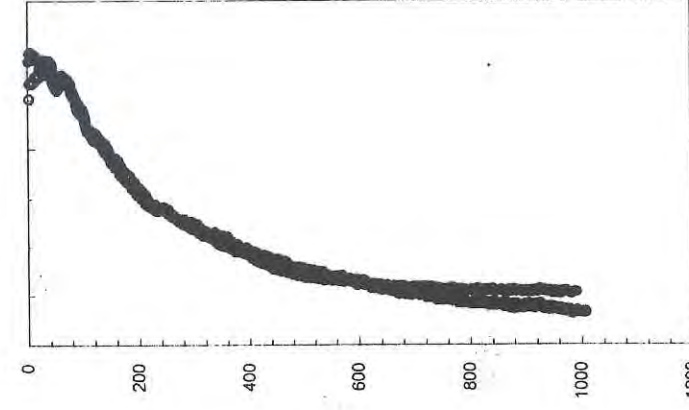
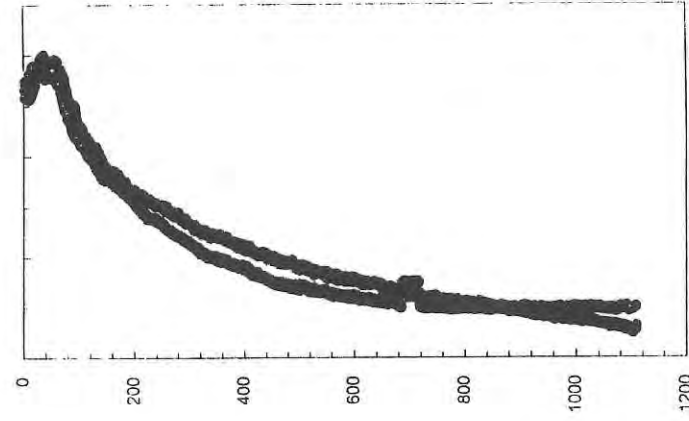
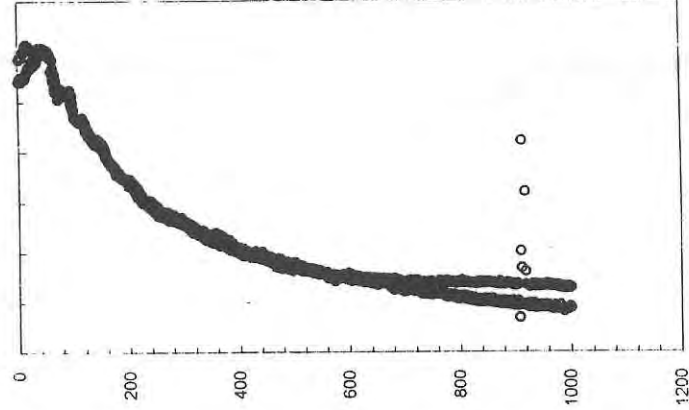
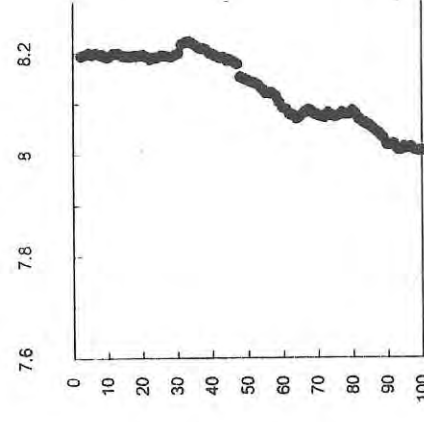
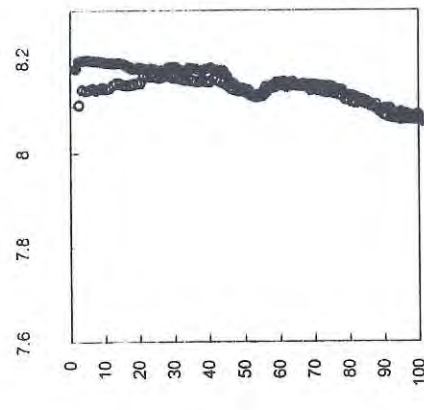
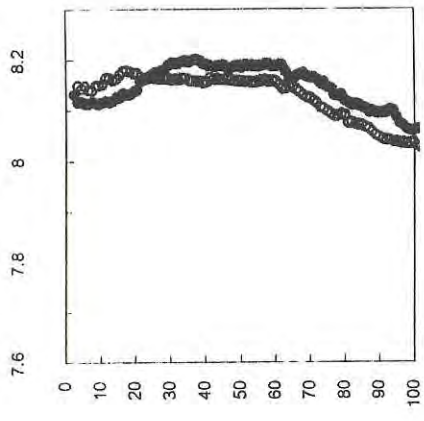
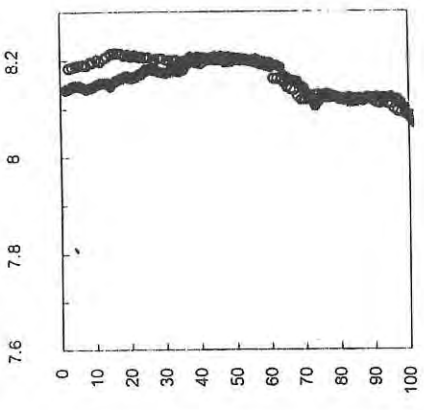

Station 040

Station 039

Station 038

Station 037

o = Up-cast

● = Down-cast

o = Up-cast

● = Down-cast

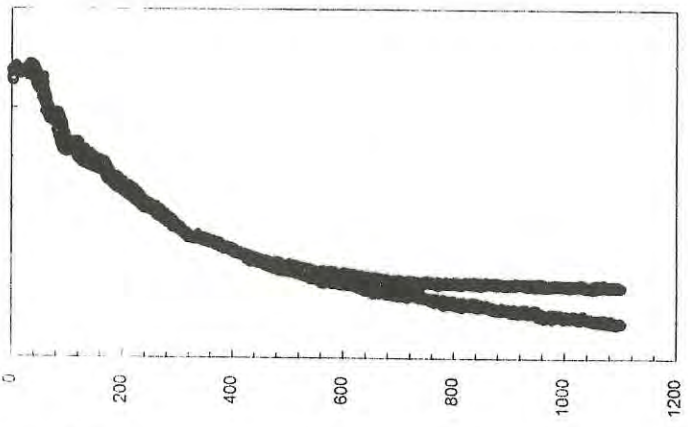
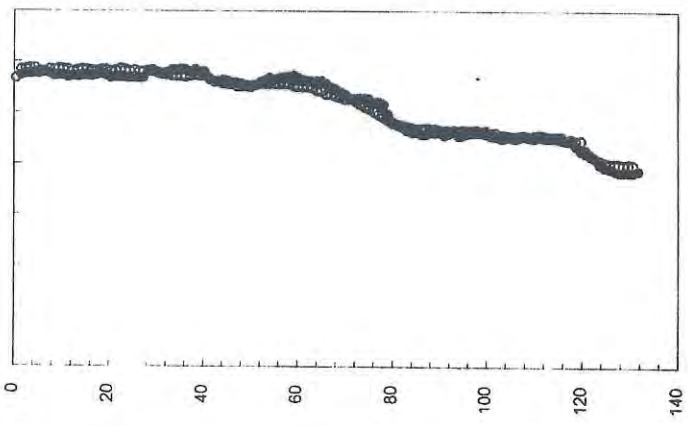
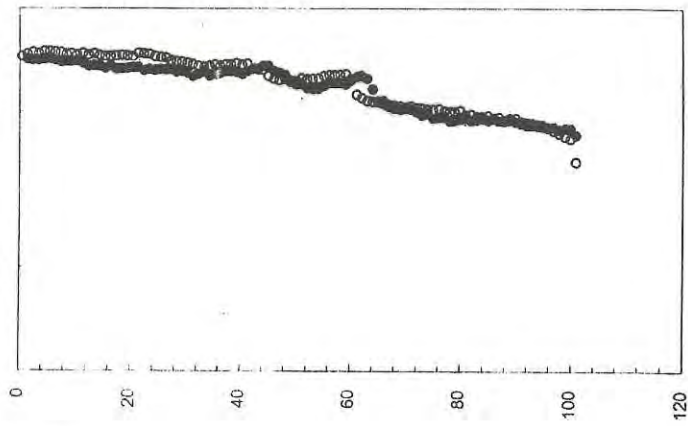
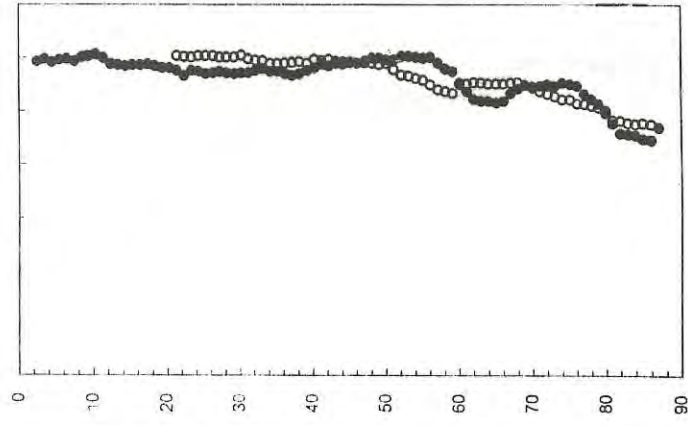
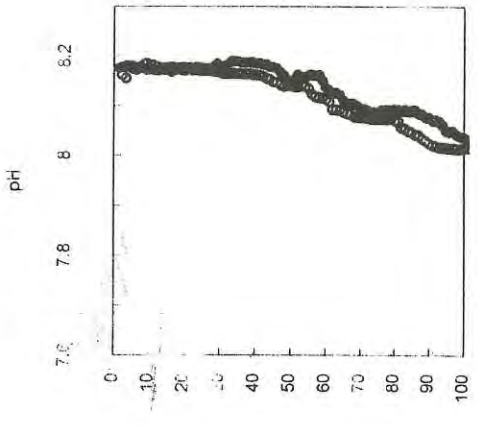
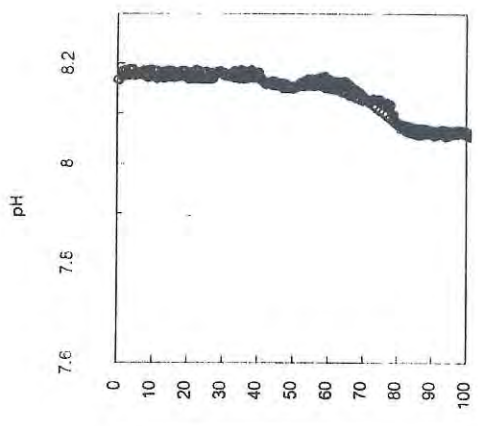
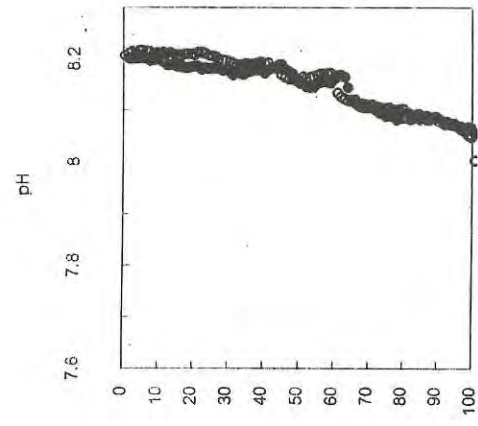
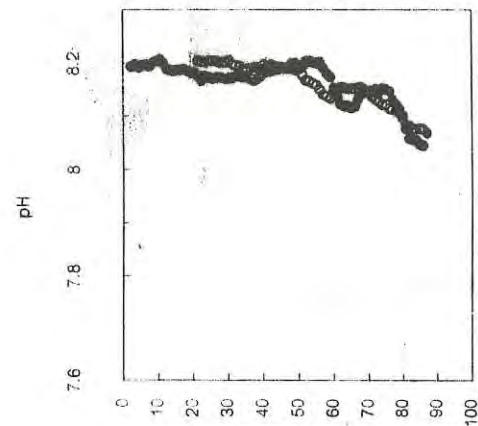

Station 041

Station 042

Station 043

Station 044

● = Down-cast

○ = Up-cast

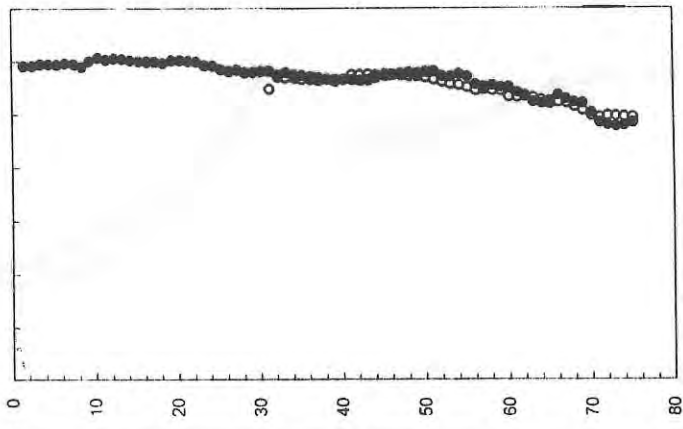
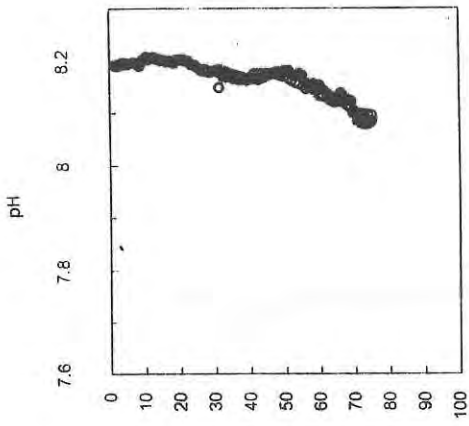

Station 048

○ = Up-cast

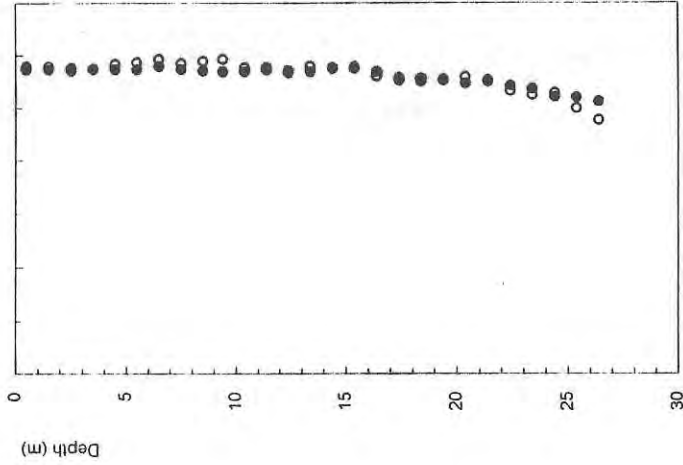
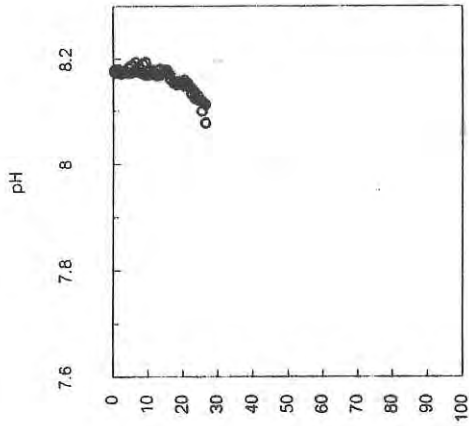

Station 047

● = Down-cast

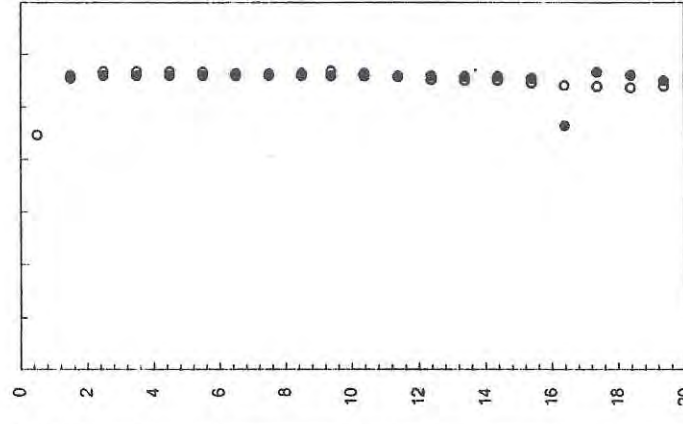
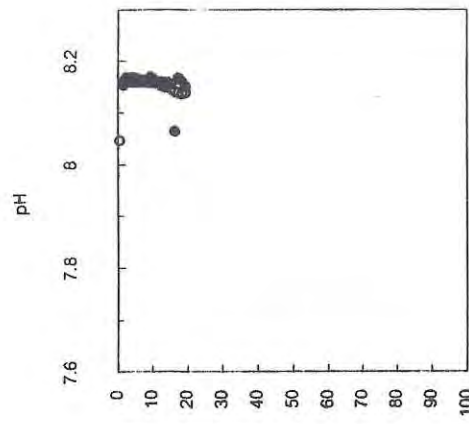

Station 046

○ = Up-cast

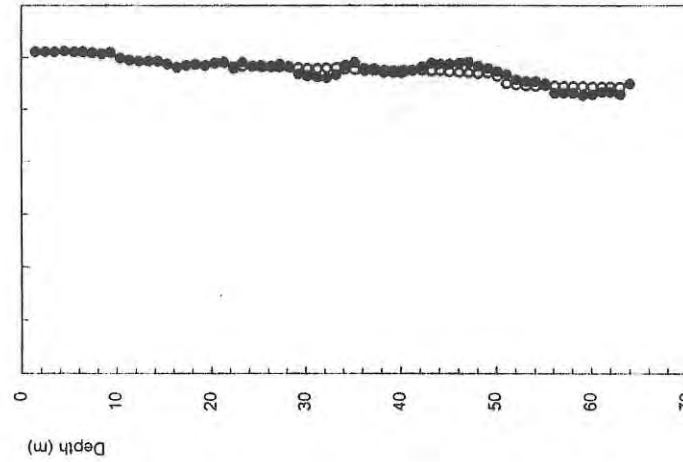
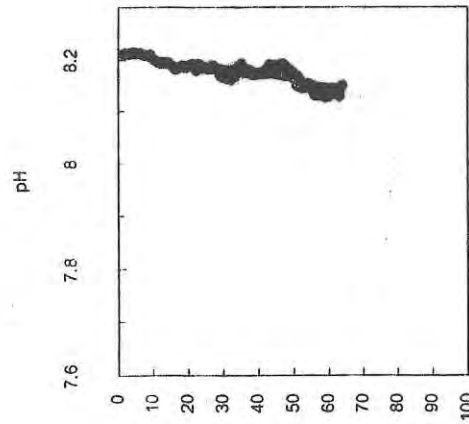

Station 045

● = Down-cast

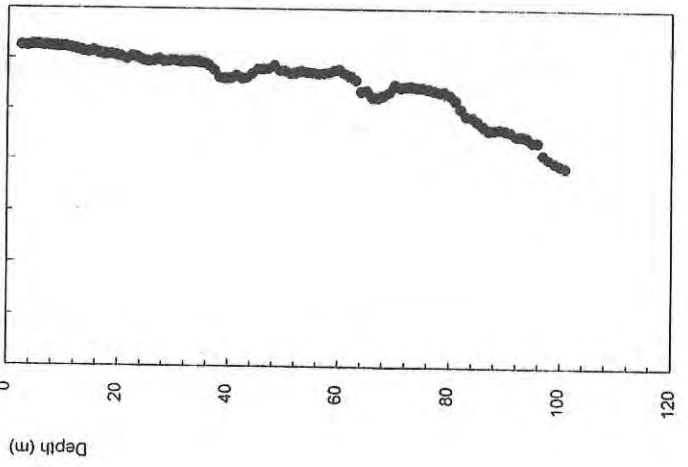
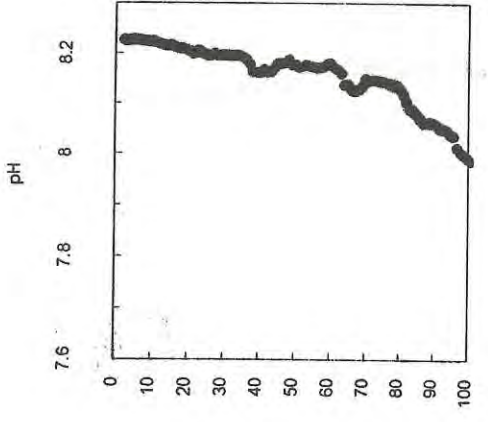
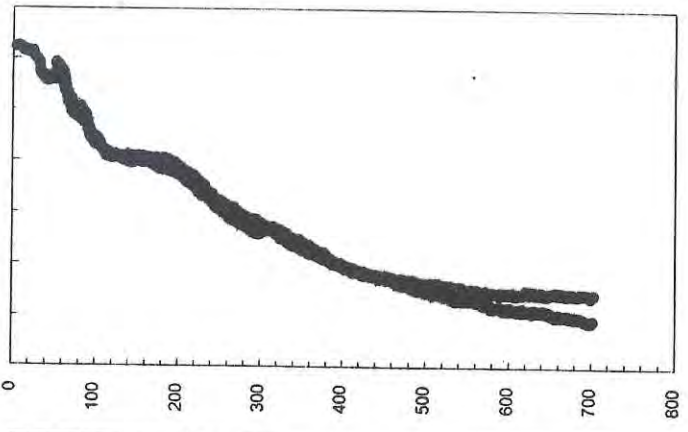
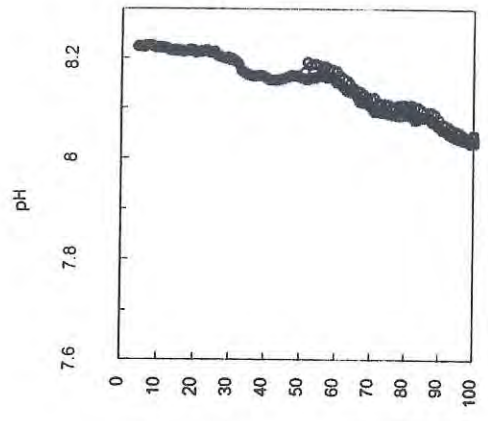
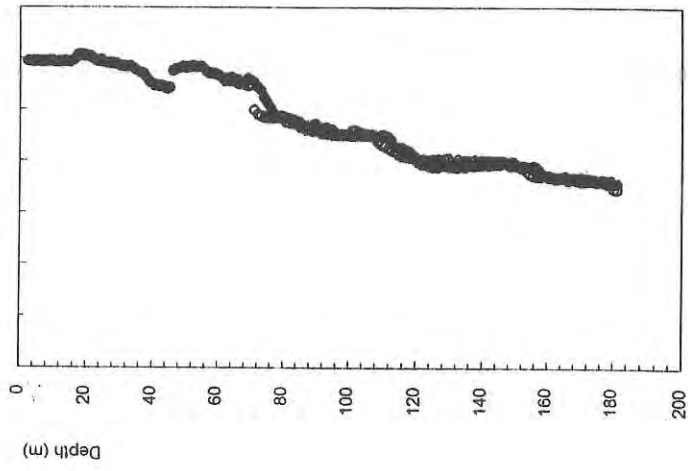
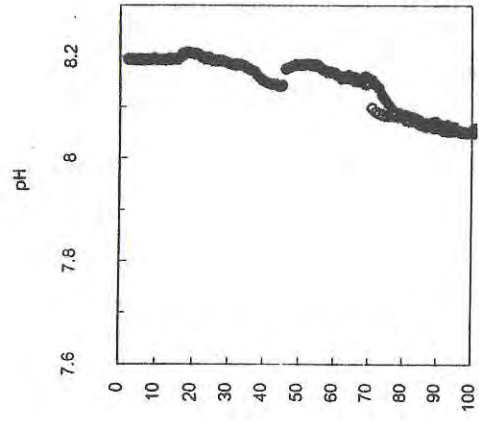
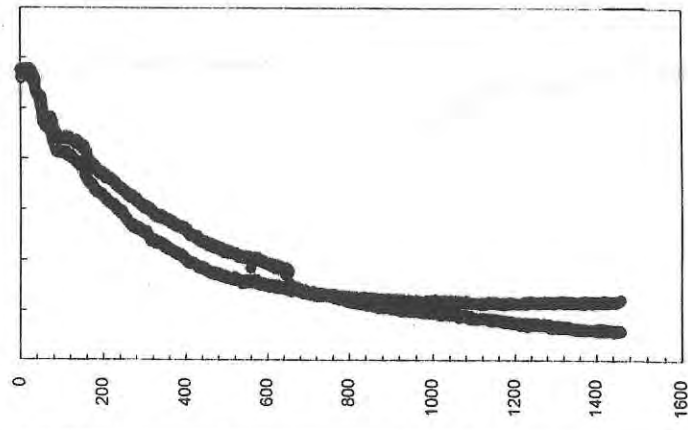
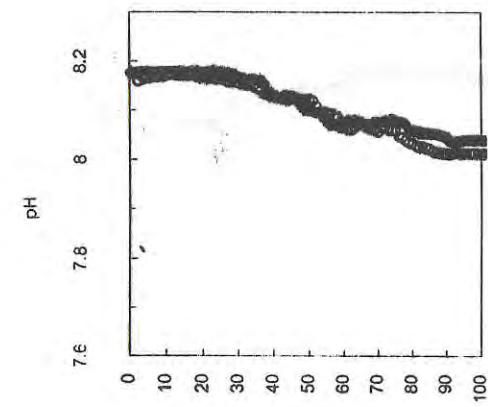

Station 052

Station 051

Station 050

Station 049

o = Up-cast

● = Down-cast

o = Up-cast

● = Down-cast

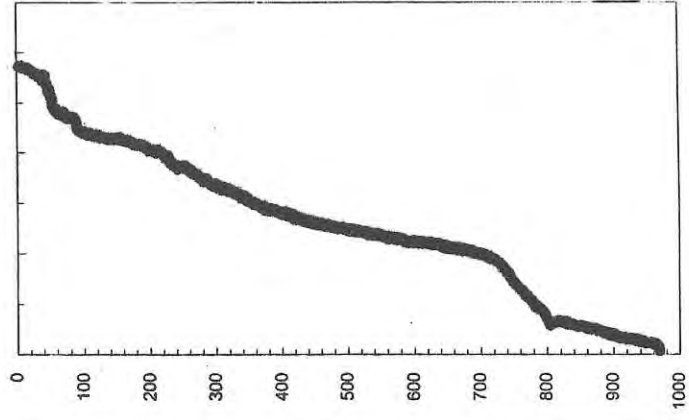
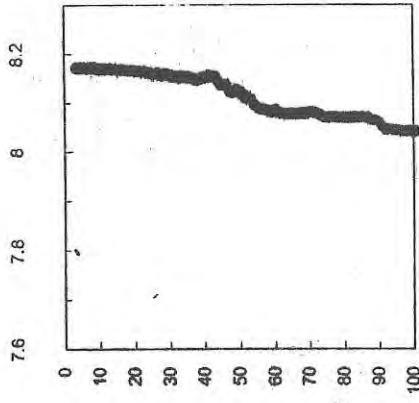

Station 056

o = Up-cast

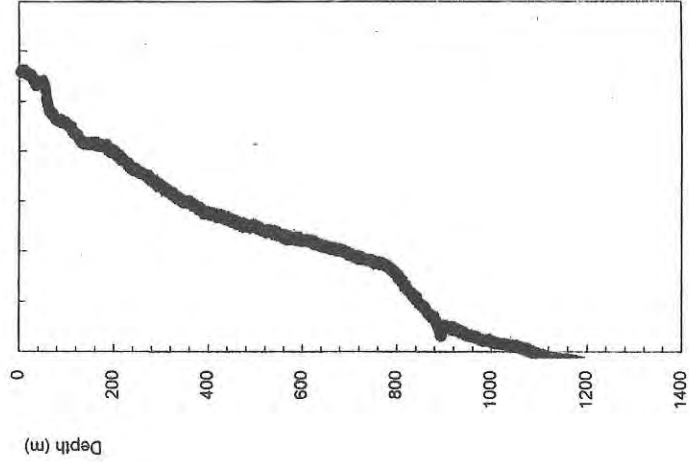
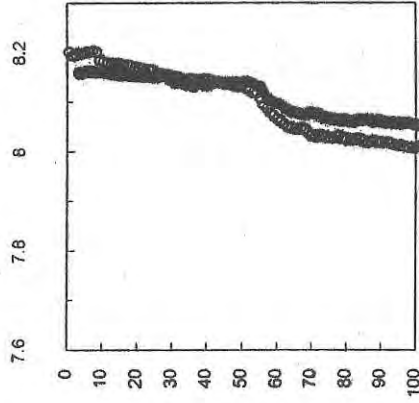

Station 055

● = Down-cast

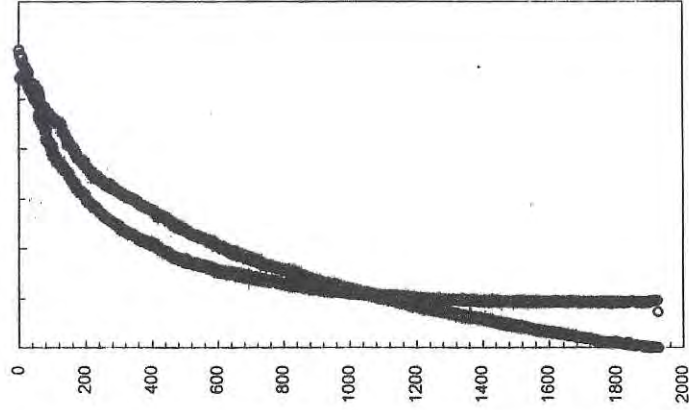
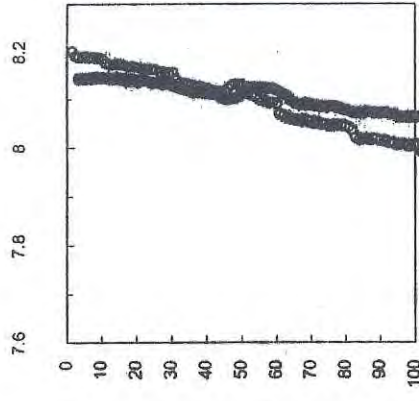

Station 054

o = Up-cast

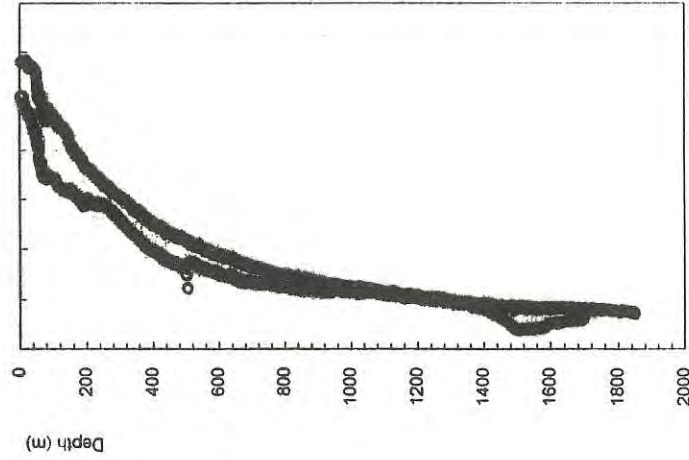
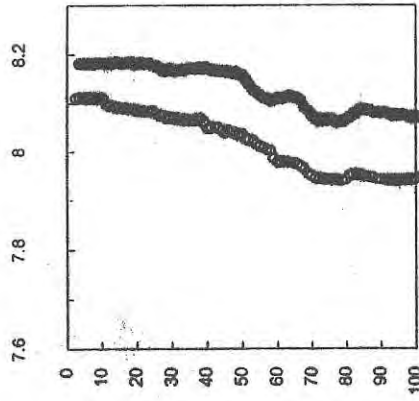

Station 053

● = Down-cast

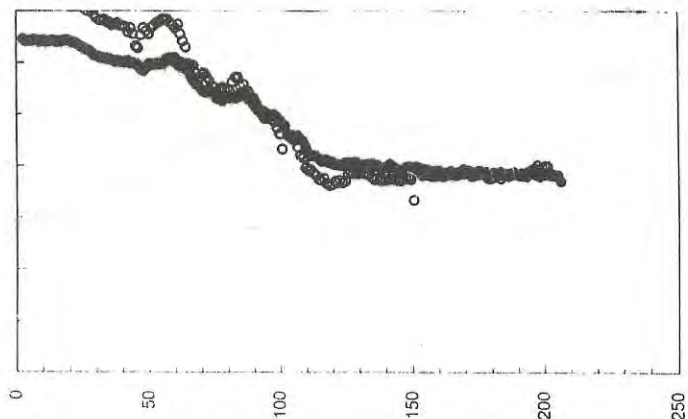
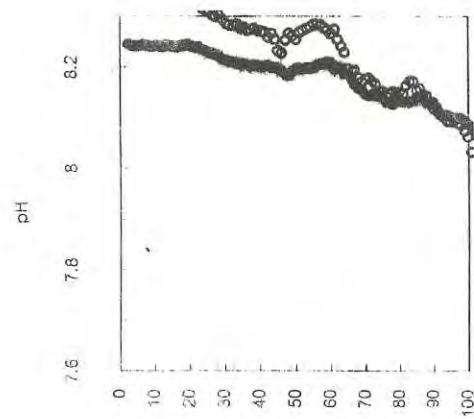

Station 060

○ = Up-cast

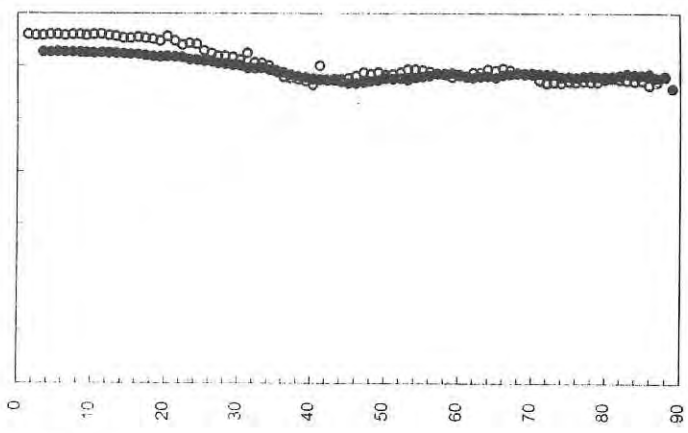
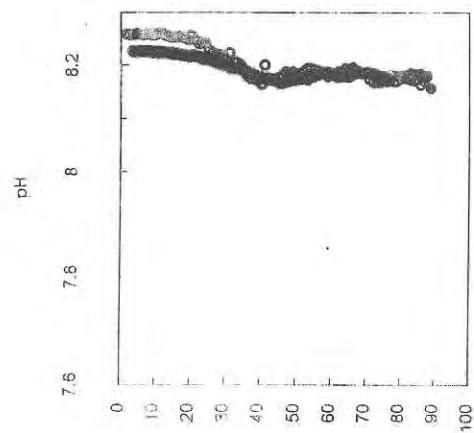

Station 059

● = Down-cast

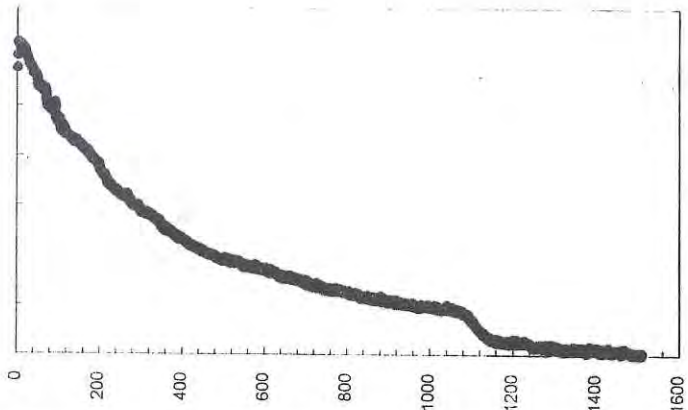
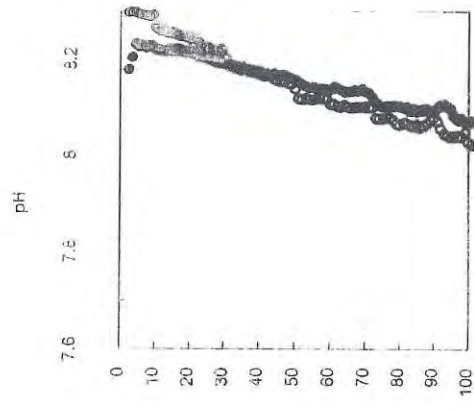

Station 058

○ = Up-cast

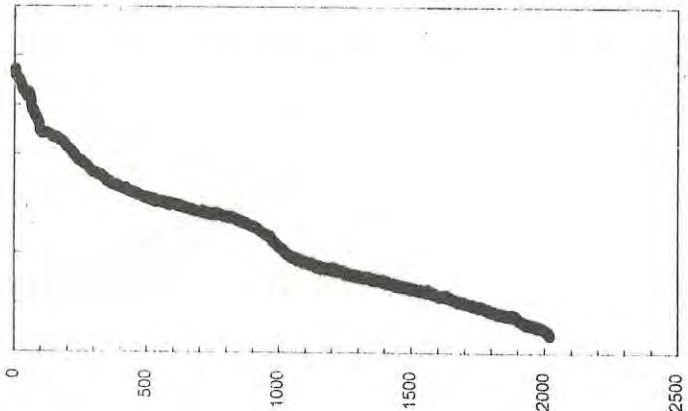
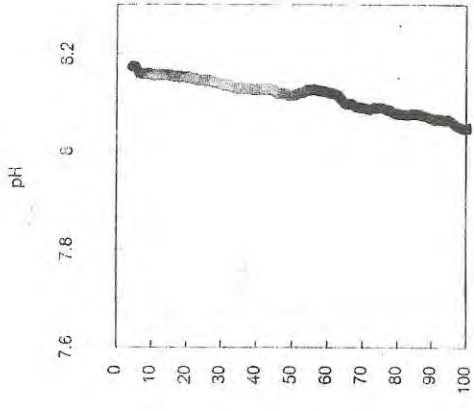

Station 057

● = Down-cast

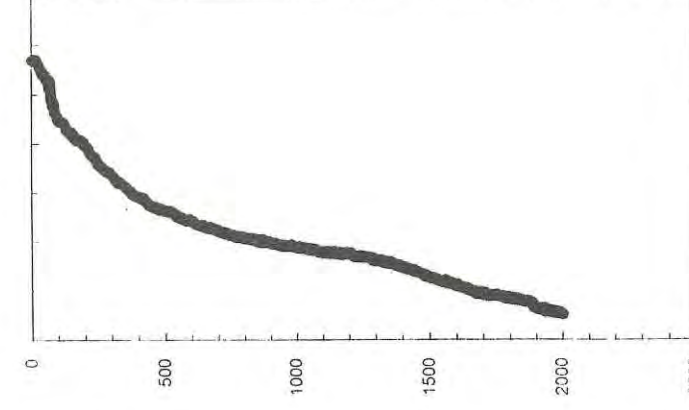
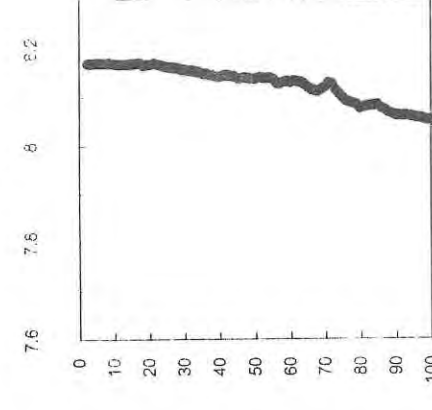
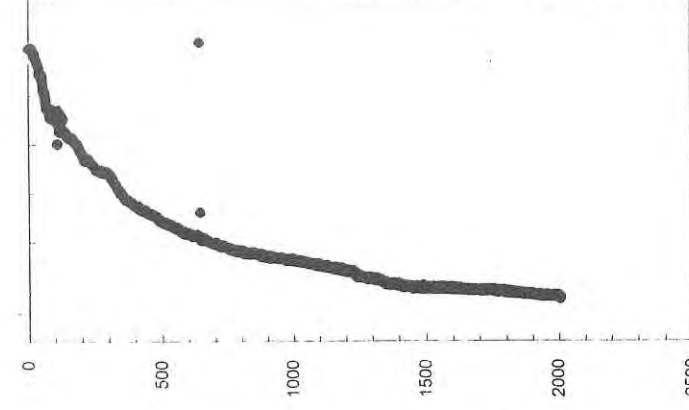
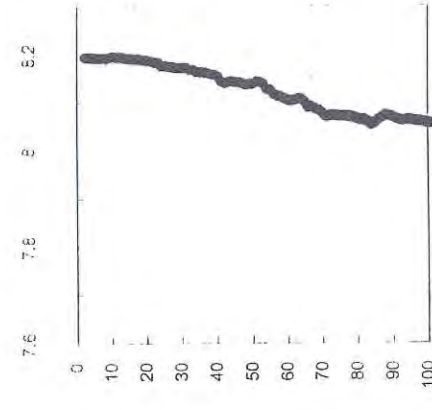
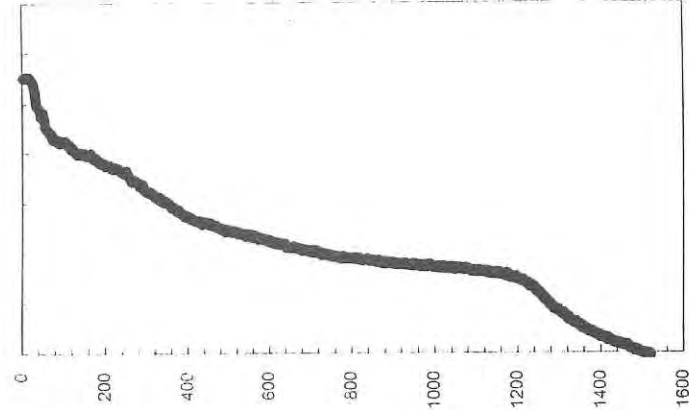
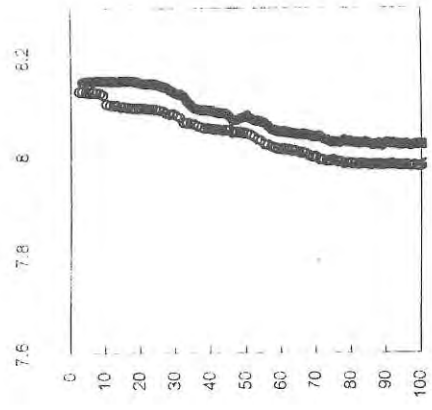
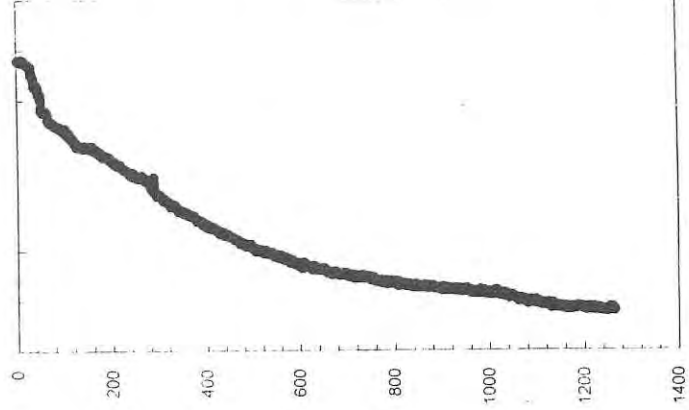
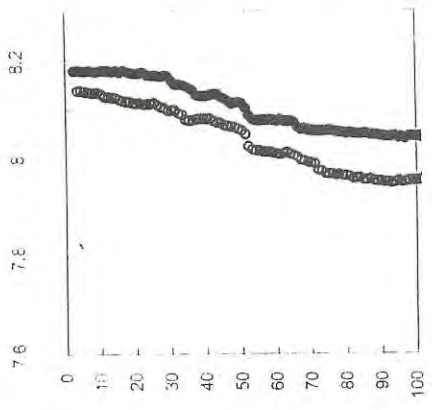

Station 064

Station 063

Station 062

Station 061

o = Up-cast

● = Down-cast

o = Up-cast

● = Down-cast

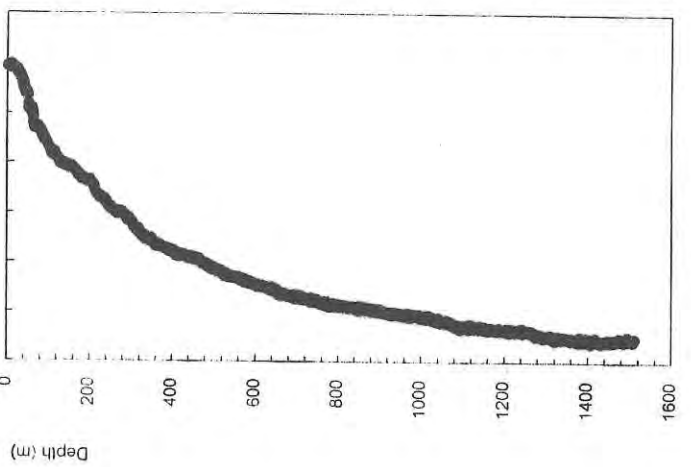
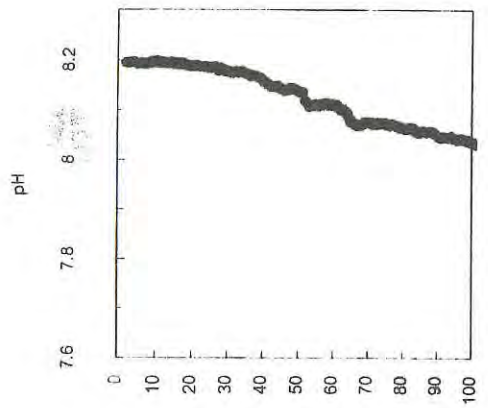
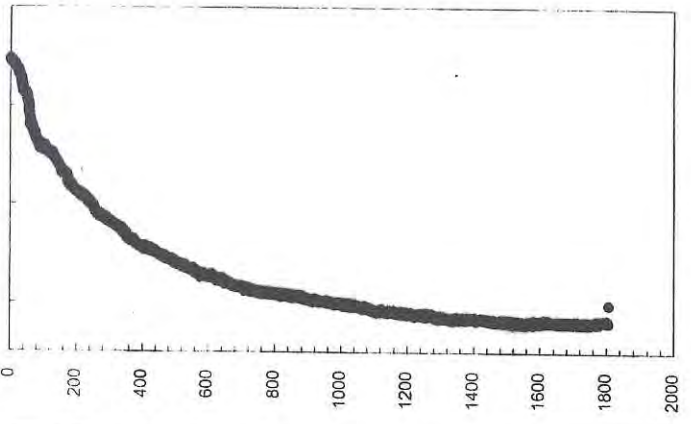
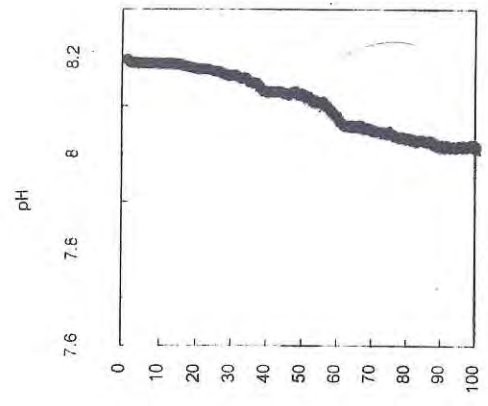
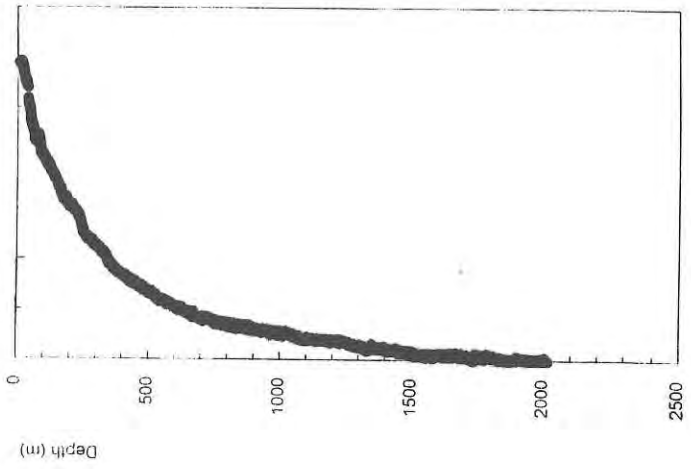
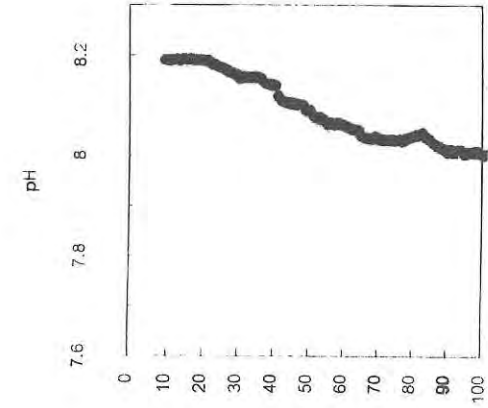
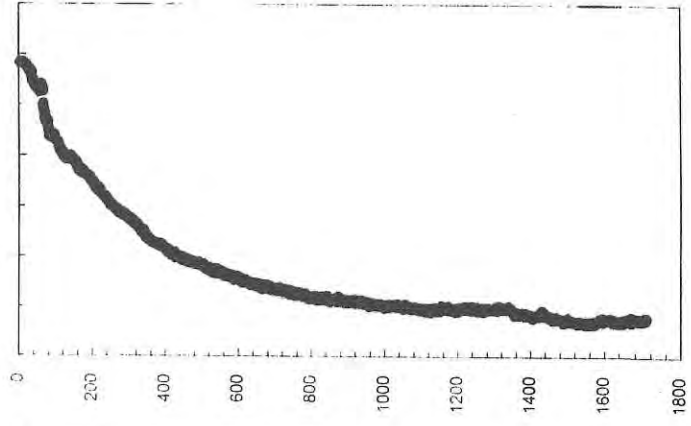
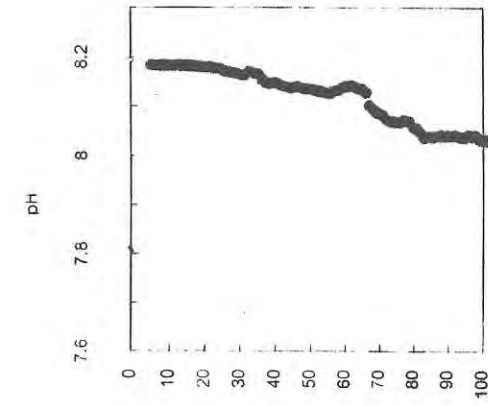

Station 068

Station 067

Station 066

Station 065

o = Up-cast

● = Down-cast

o = Up-cast

● = Down-cast

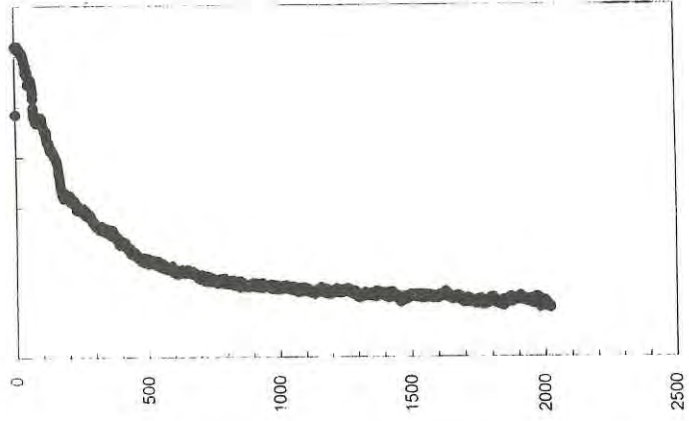
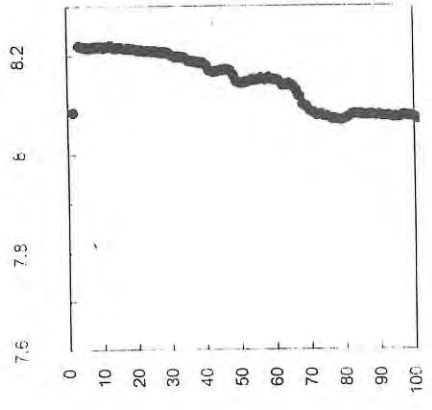

Station 072

o = Up-cast

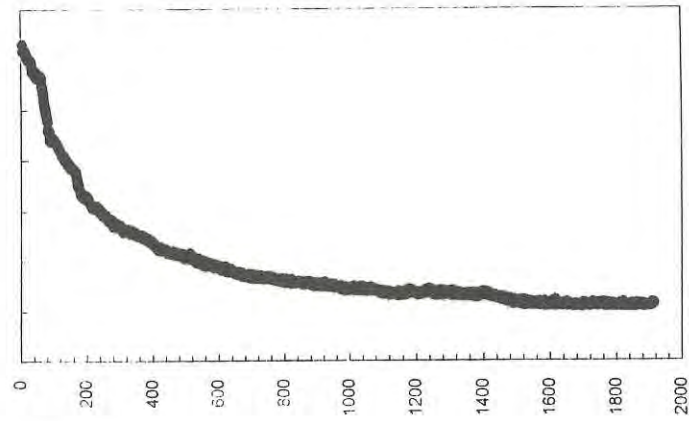
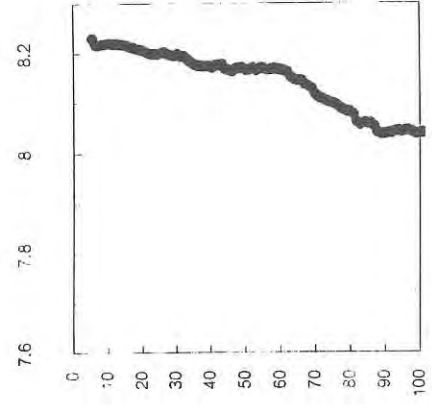

Station 071

● = Down-cast

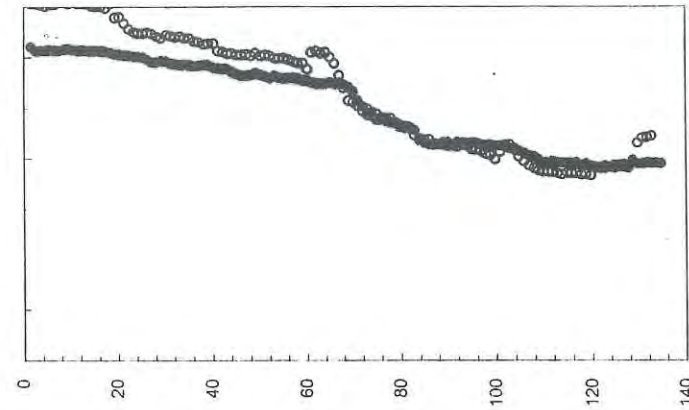
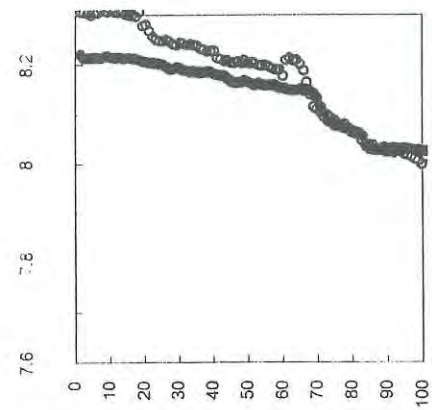

Station 070

o = Up-cast

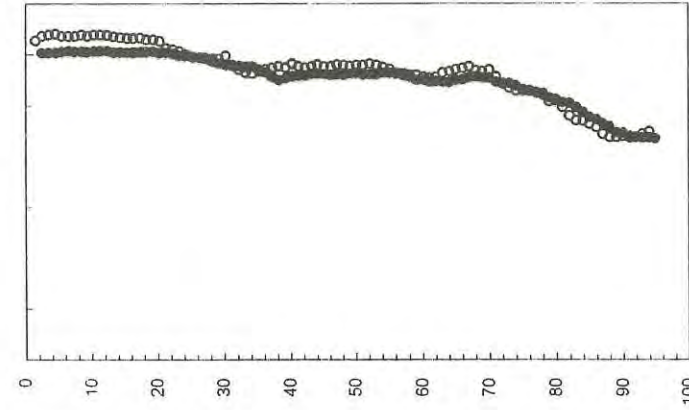
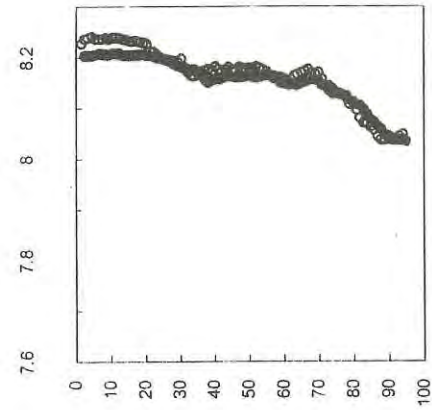

Station 069

● = Down-cast

Depth (m)

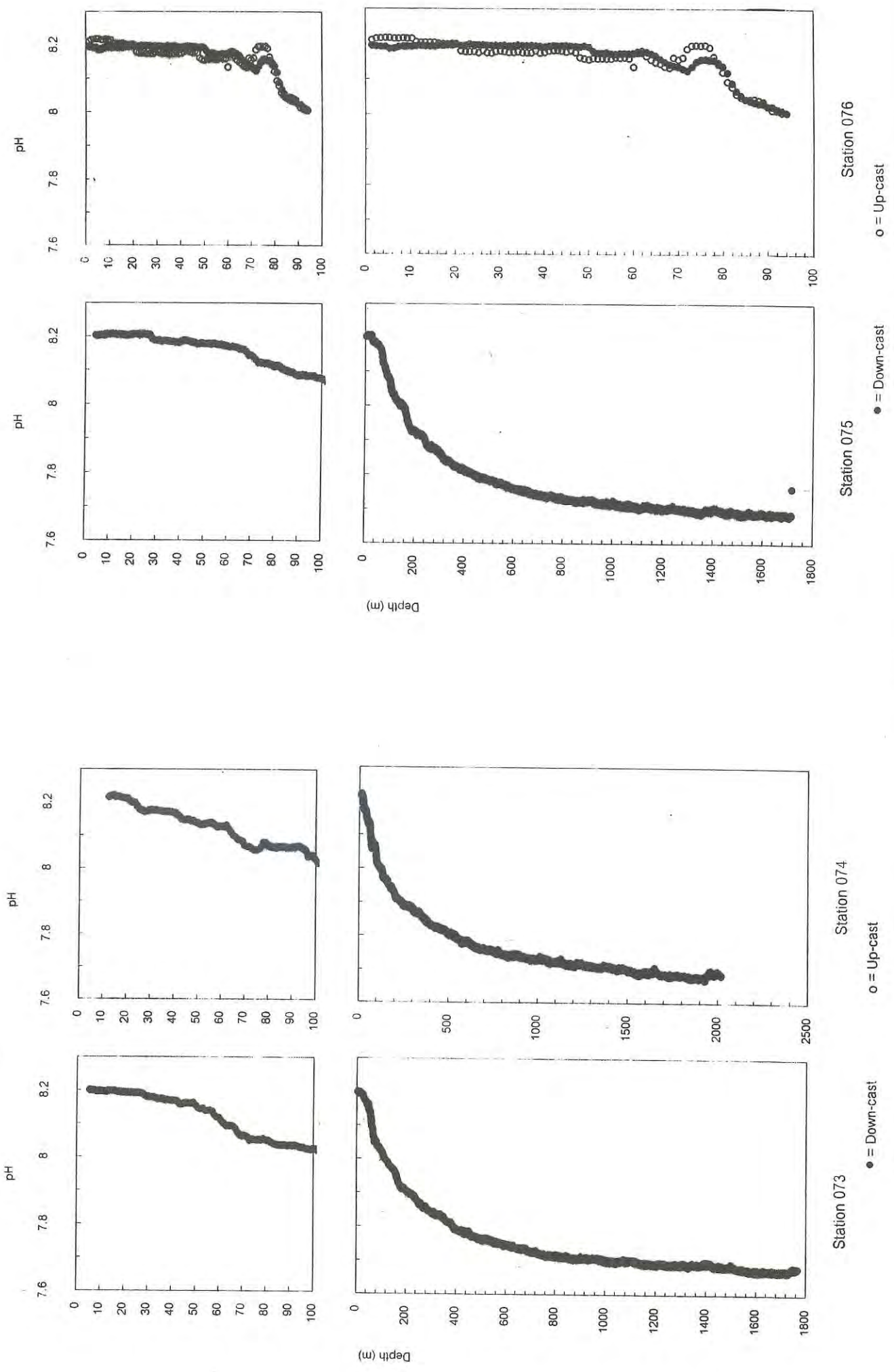

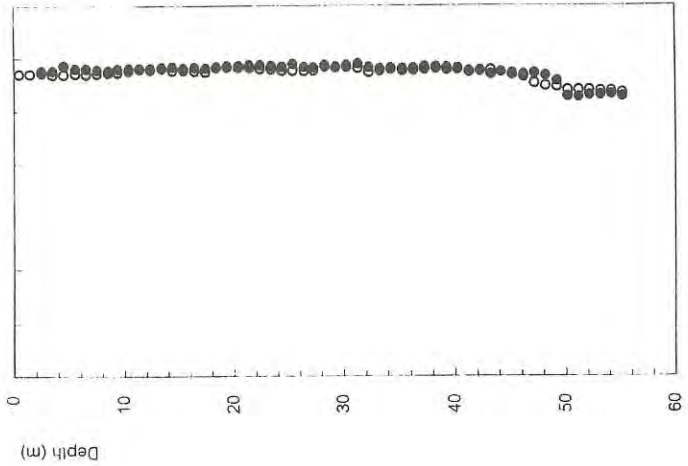
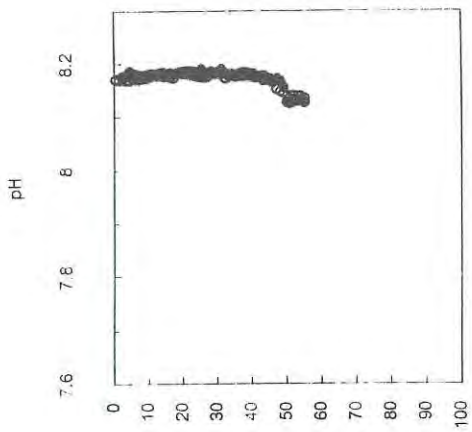

Station 079
 ● = Down-cast ○ = Up-cast

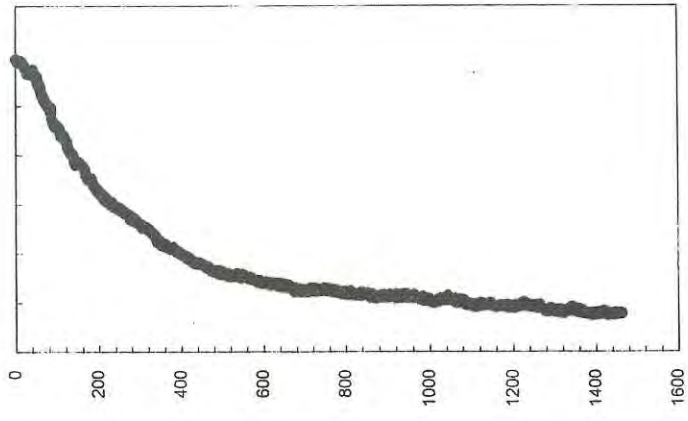
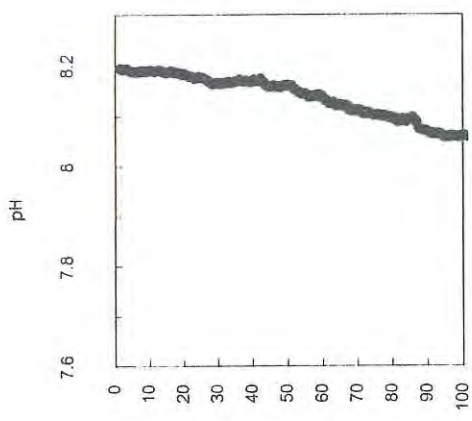

Station 078
 ○ = Up-cast

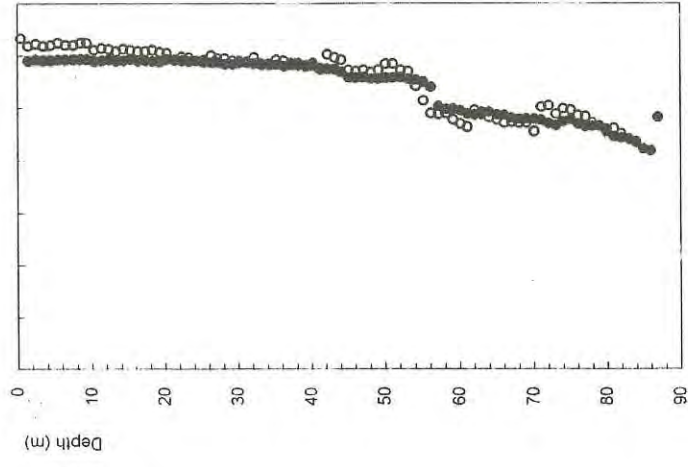
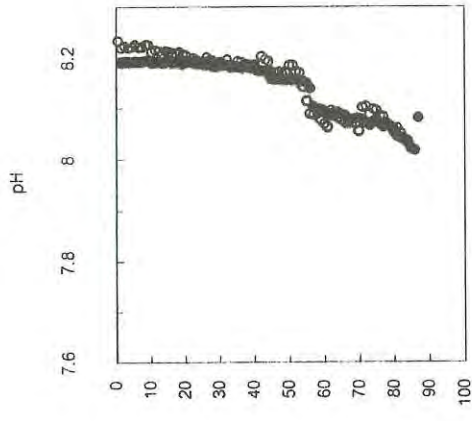

Station 077
 ● = Down-cast

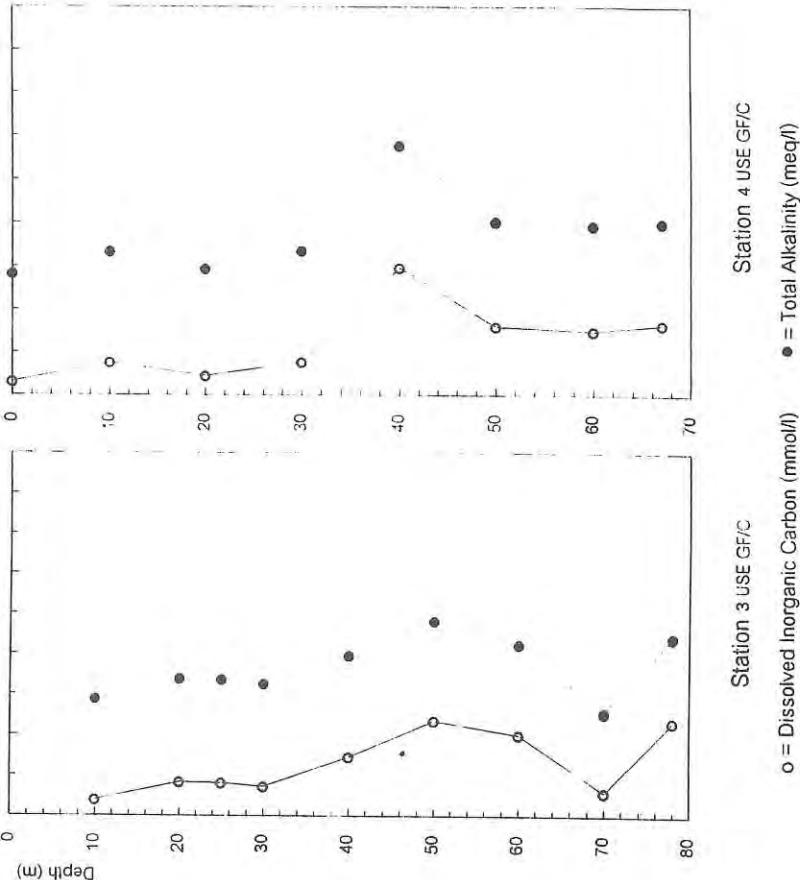
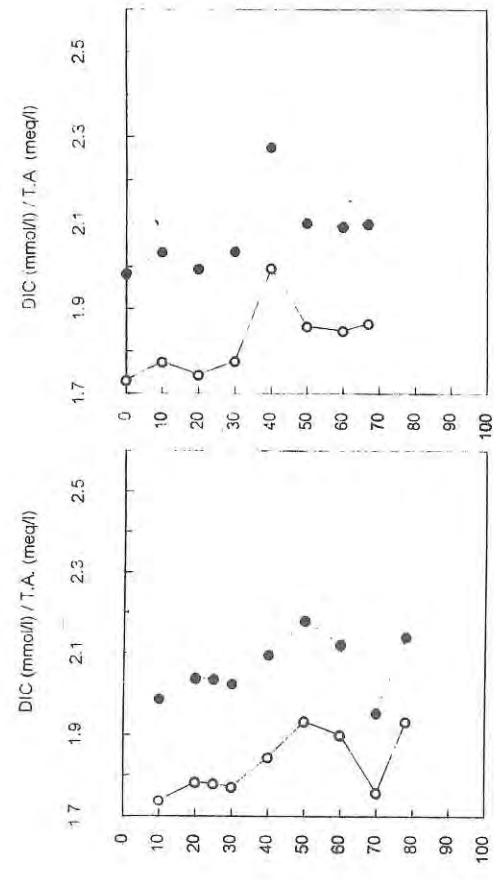
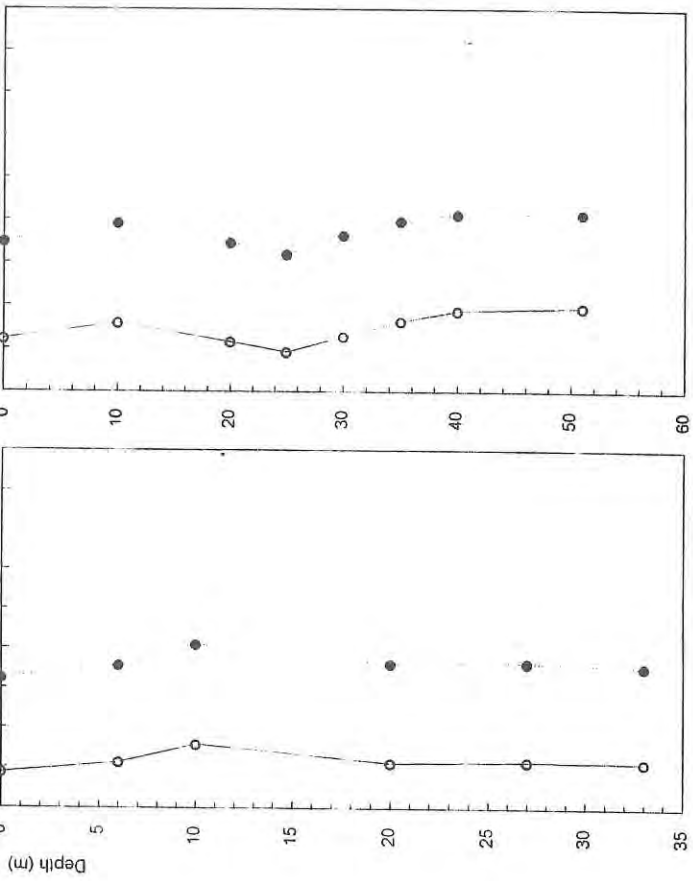
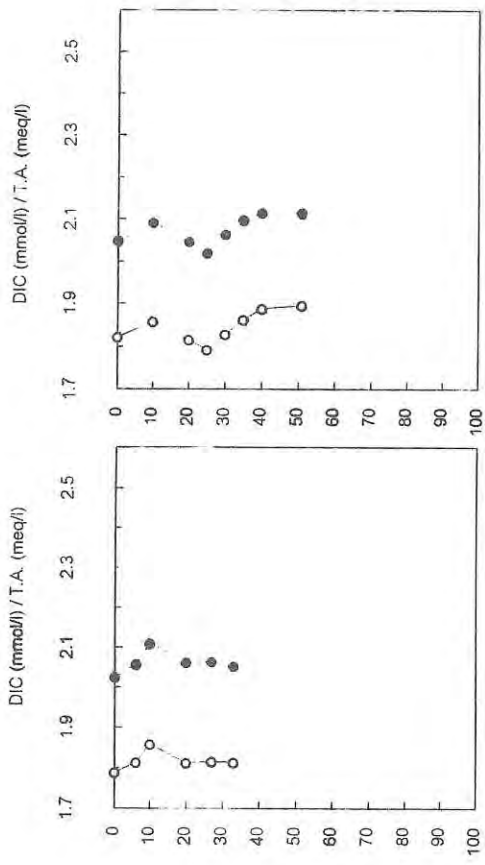

DIC (mmol/L) / T.A. (meq/L)

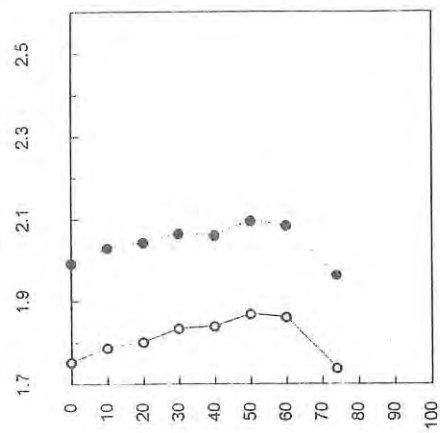

Station 5 USE GFC

o = Dissolved Inorganic Carbon (mmol/L)

● = Total Alkalinity (meq/L)

DIC (mmol/L) / T.A. (meq/L)

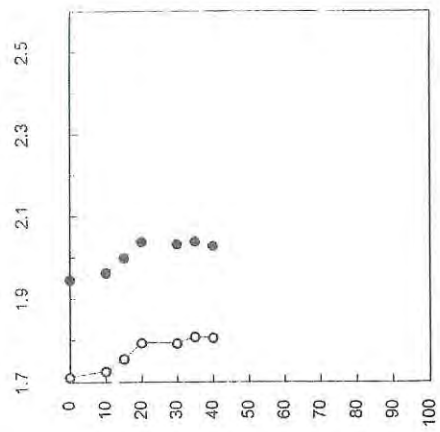

Station 6 USE GFC

o = Dissolved Inorganic Carbon (mmol/L)

● = Total Alkalinity (meq/L)

DIC (mmol/L) / T.A. (meq/L)

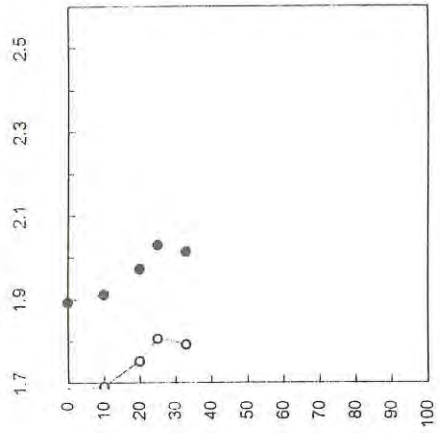

Station 7 USE GFC

o = Dissolved Inorganic Carbon (mmol/L)

● = Total Alkalinity (meq/L)

DIC (mmol/L) / T.A. (meq/L)

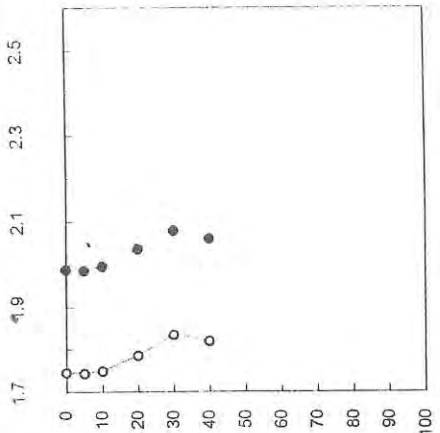

Station 8 USE GFC

o = Dissolved Inorganic Carbon (mmol/L)

● = Total Alkalinity (meq/L)

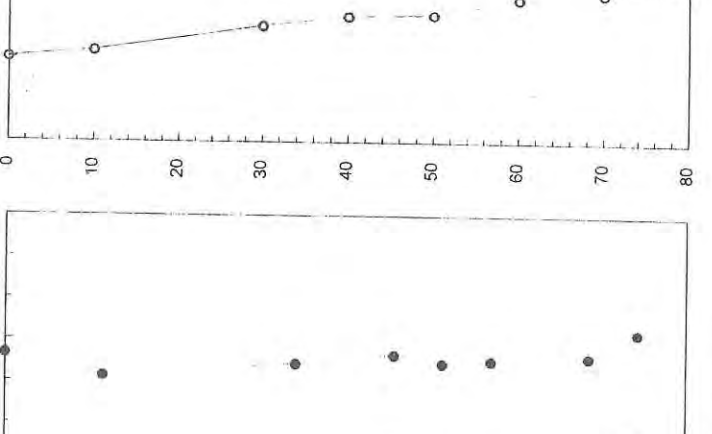
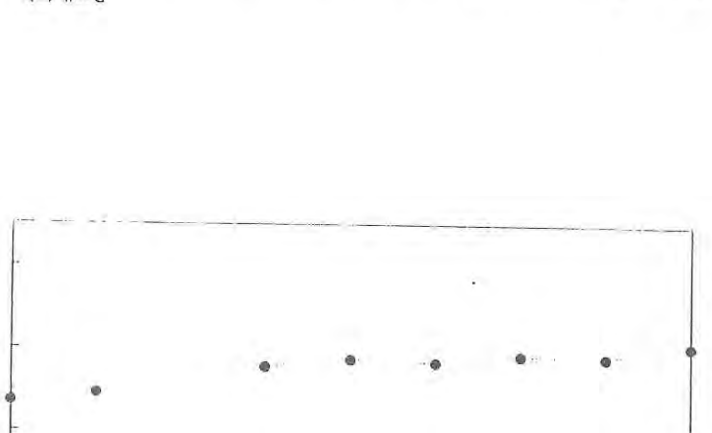
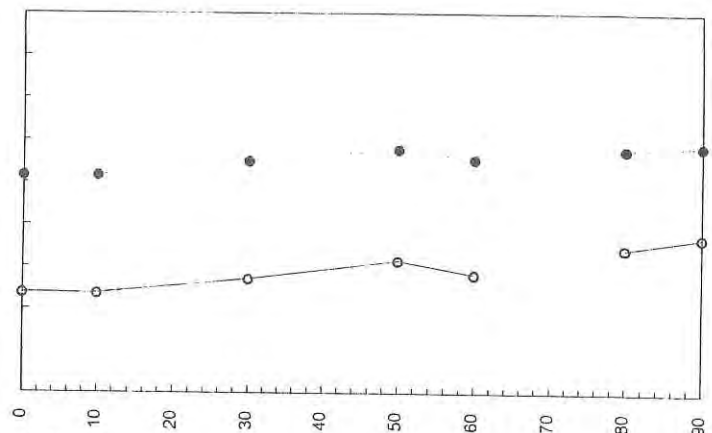
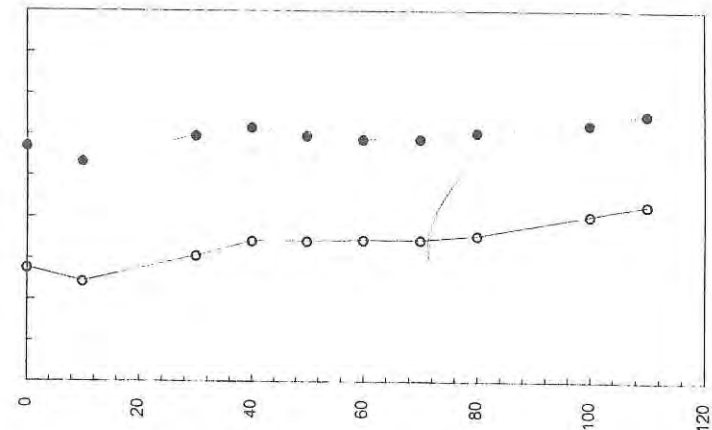
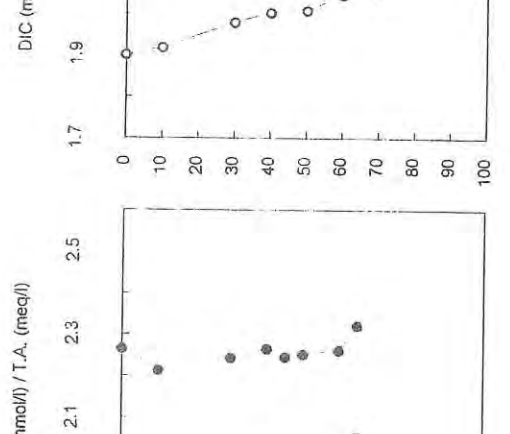
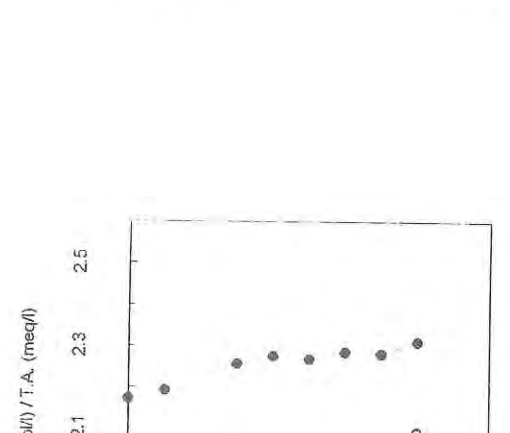
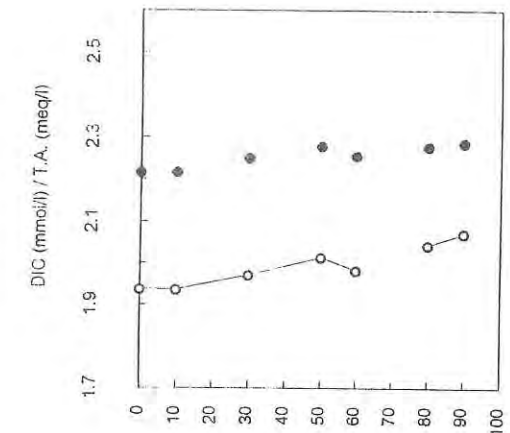
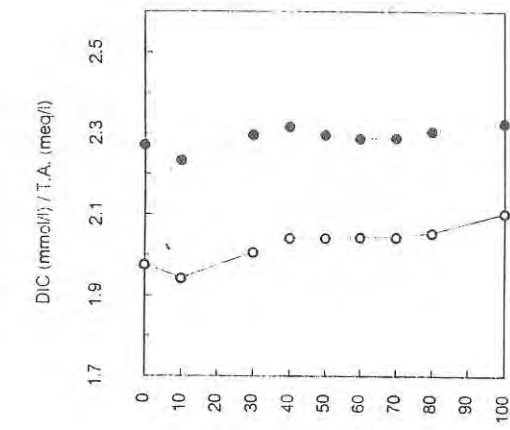

Station 9 USE GFC

Station 10 USE GFC

Station 11 USE GFC

Station 12 USE GFC

o = Dissolved Inorganic Carbon (mmol/l) ● = Total Alkalinity (meq/l)

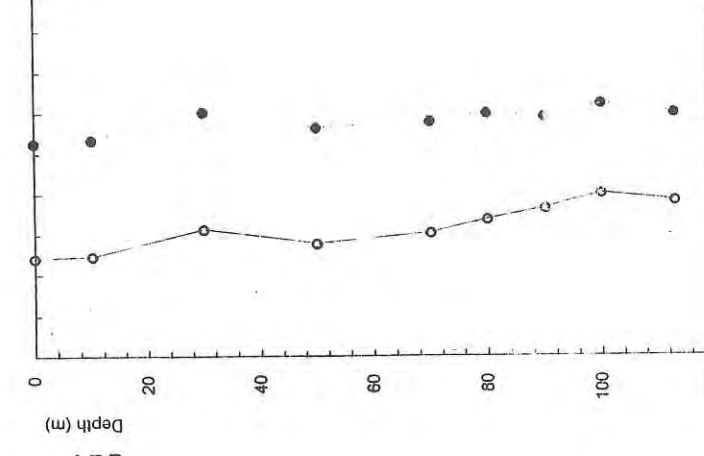
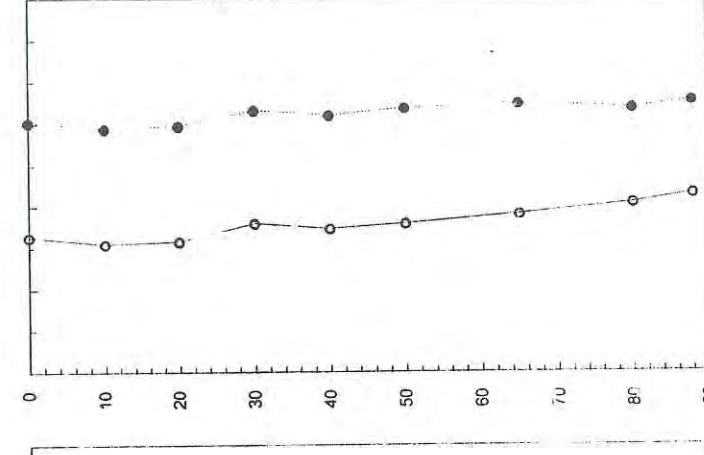
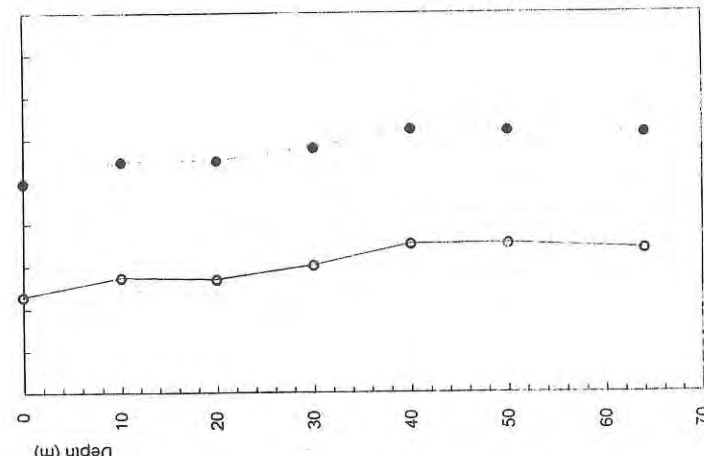
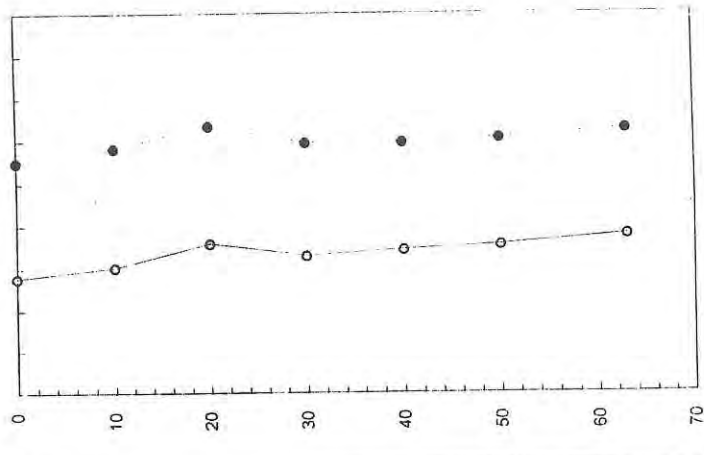
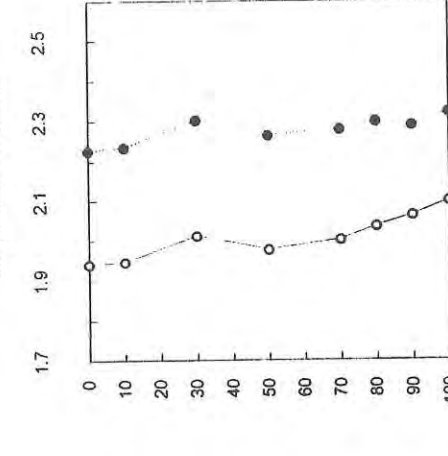
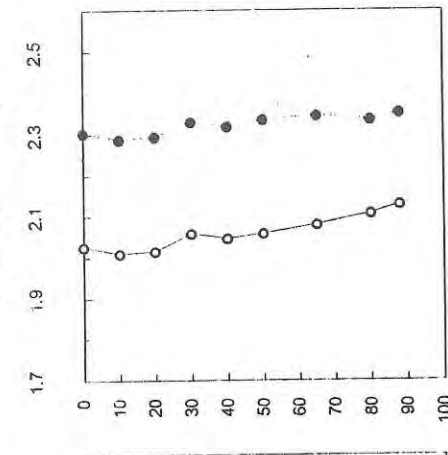
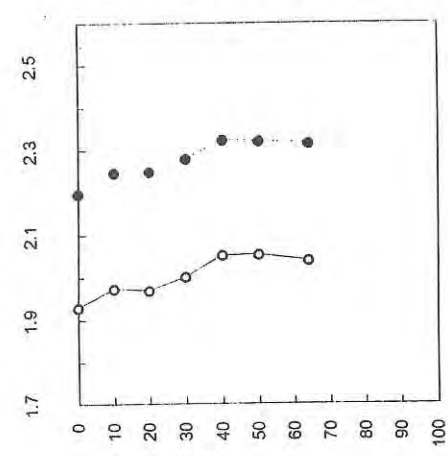
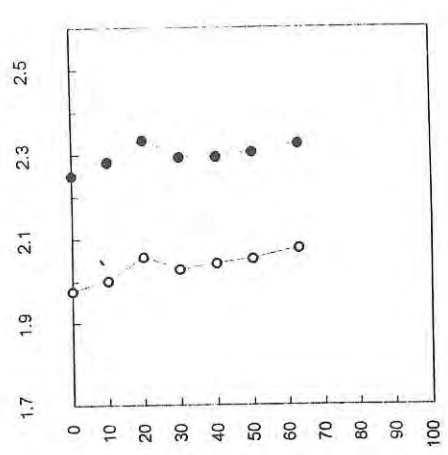

Station 16 USE GF/C

Station 15 USE GF/C

Station 14 USE GF/C

Station 13 USE GF/C

● = Total Alkalinity (meq/l)

○ = Dissolved Inorganic Carbon (mmol/l)

● = Total Alkalinity (meq/l)

○ = Dissolved Inorganic Carbon (mmol/l)

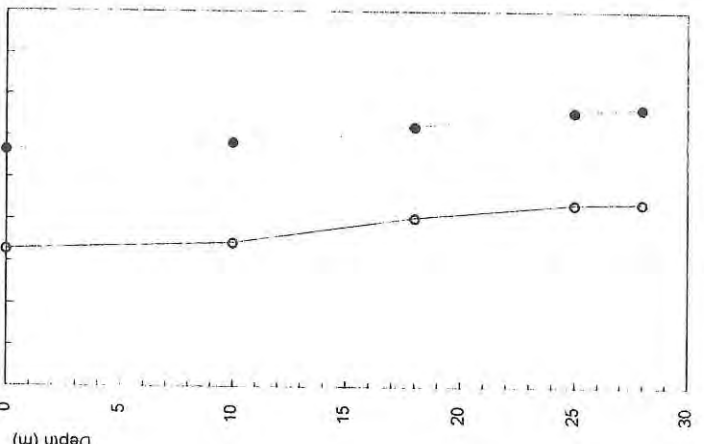
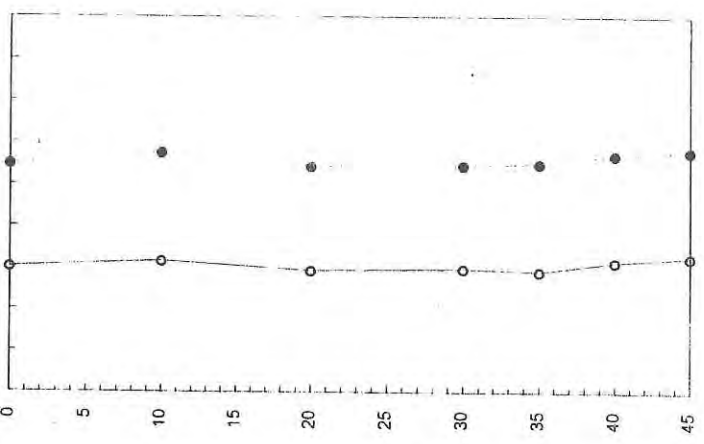
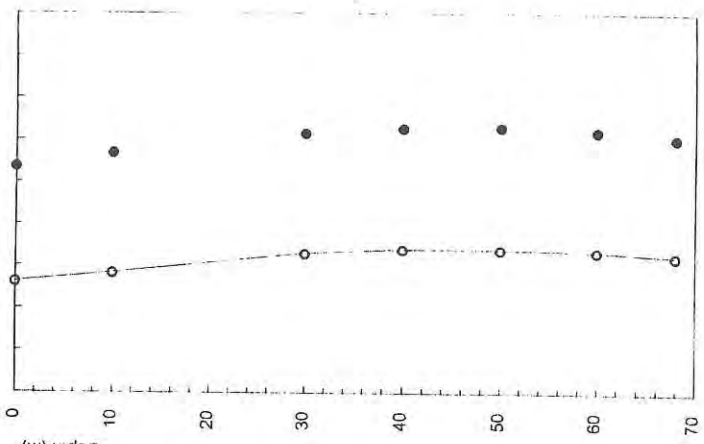
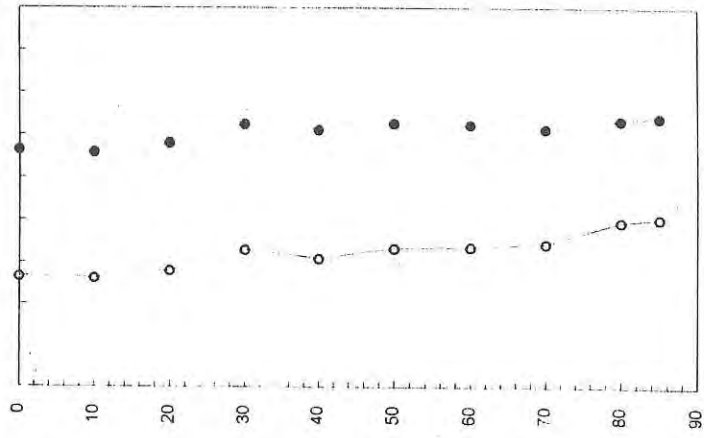
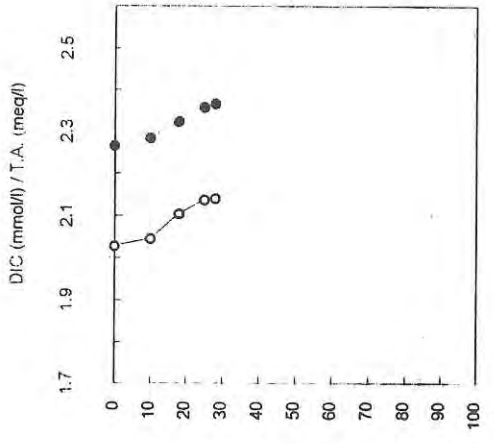
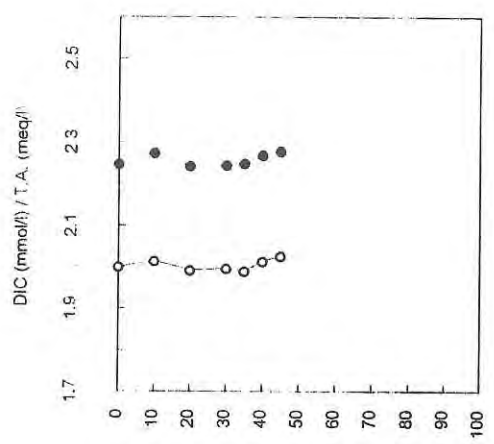
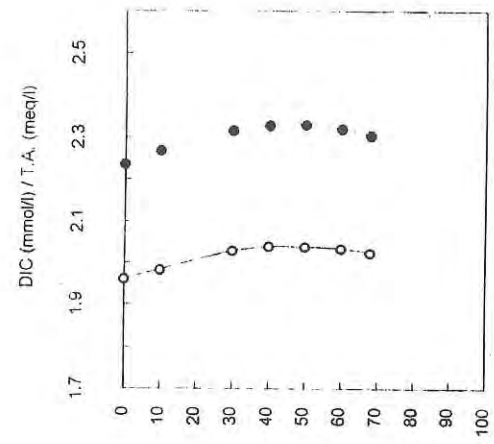
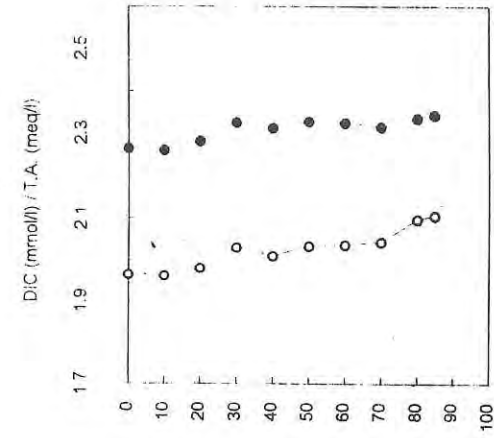

Station 17 USE GF/C

Station 18 USE GF/C

Station 19 USE GF/C

Station 20 USE GF/C

o = Dissolved Inorganic Carbon (mmol/l) ● = Total Alkalinity (meq/l)

o = Dissolved Inorganic Carbon (mmol/l) ● = Total Alkalinity (meq/l)

DATE (mm/dd/yyyy) : 11/11/2007

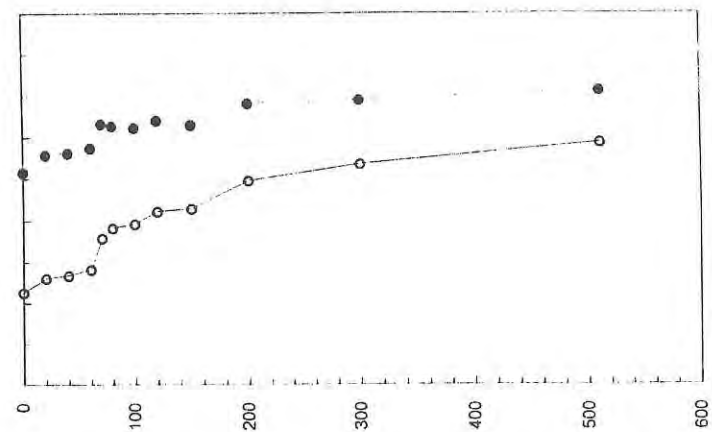
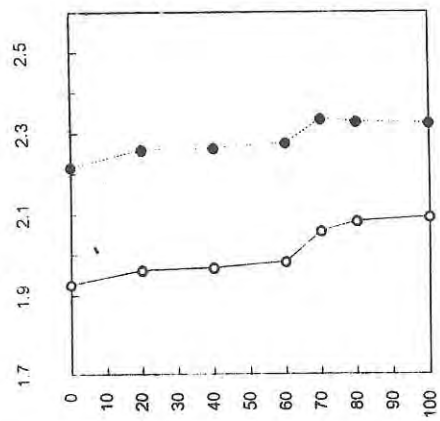

Station 24 USE GF/C
 Station 23 USE GF/C
 o = Dissolved Inorganic Carbon (mmol/l)
 ● = Total Alkalinity (meq/l)

DATE (mm/dd/yyyy) : 11/11/2007

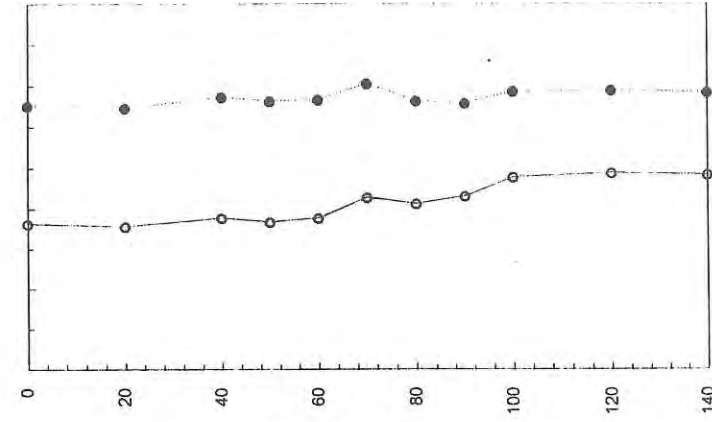
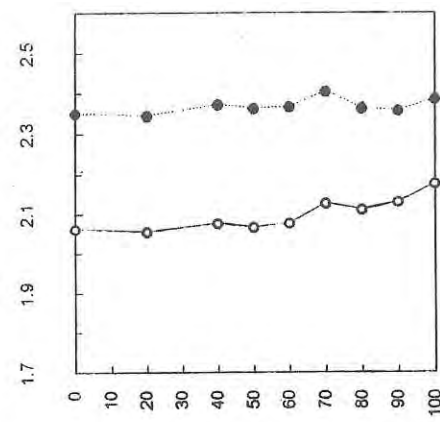

Station 22 USE GF/C
 Station 21 USE GF/C
 o = Dissolved Inorganic Carbon (mmol/l)
 ● = Total Alkalinity (meq/l)

DATE (mm/dd/yyyy) : 11/11/2007

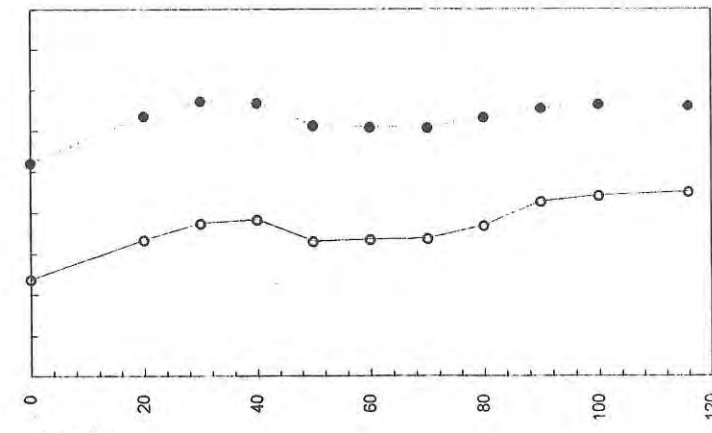
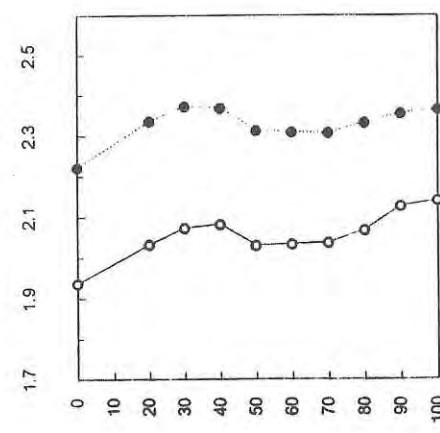

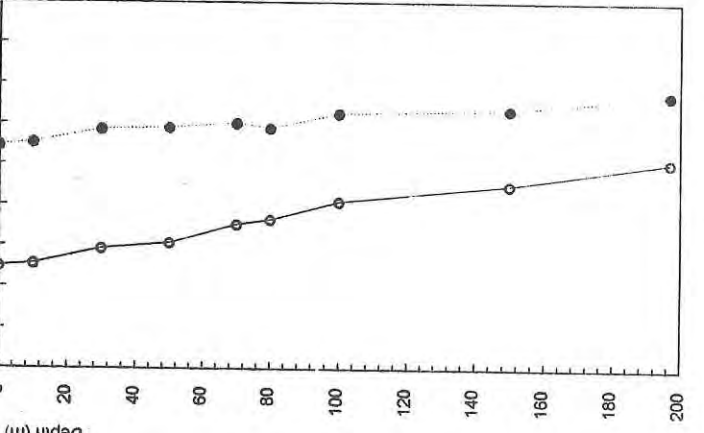
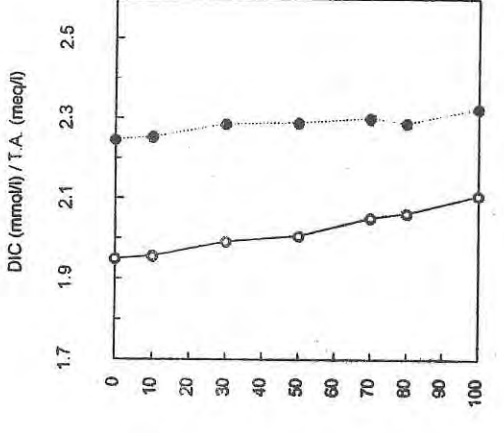
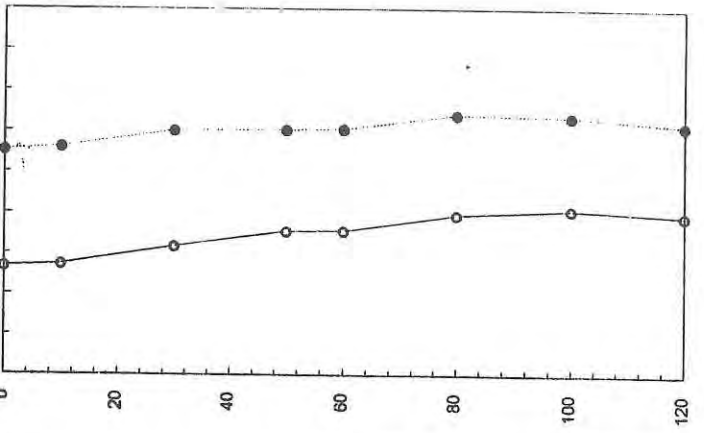
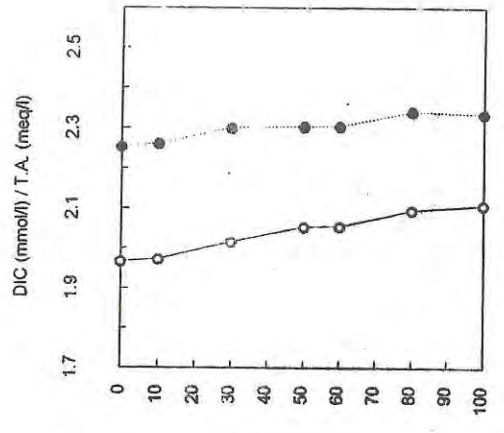
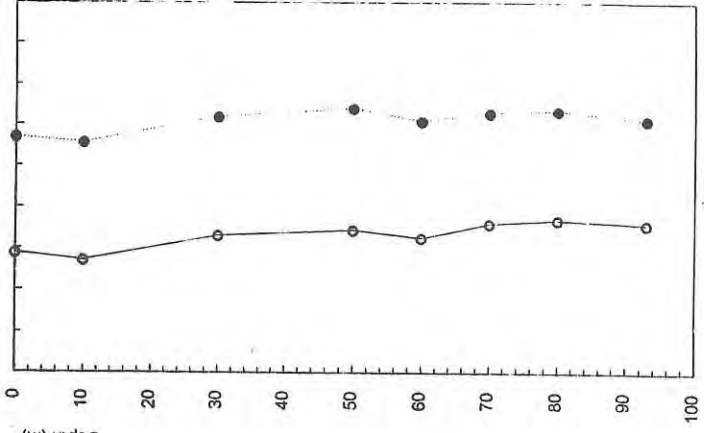
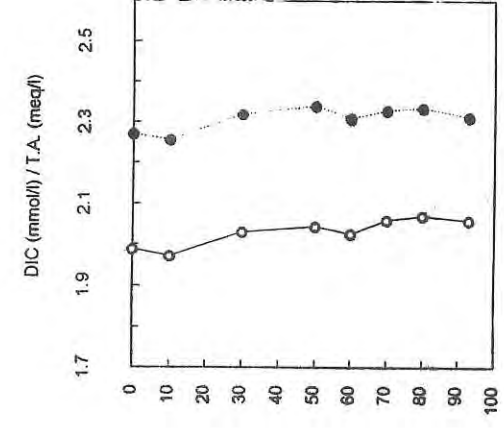
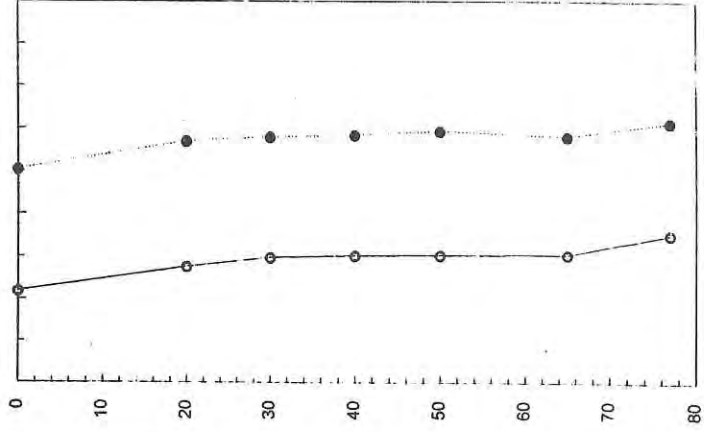
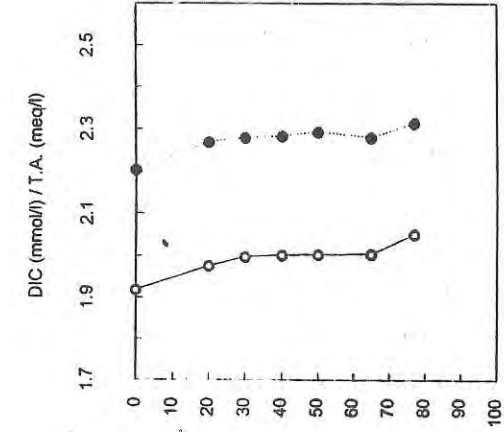

Station 28 USE GFC
 Station 27 USE GFC
 Station 26 USE GFC
 Station 25 USE GFC

o = Dissolved Inorganic Carbon (mmol/l)
 ● = Total Alkalinity (meq/l)

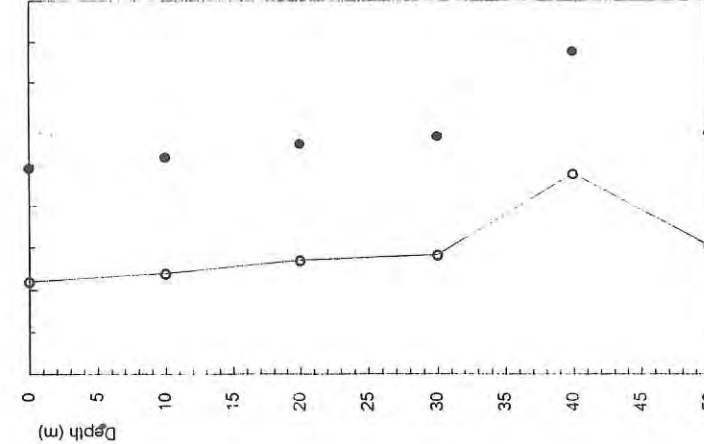
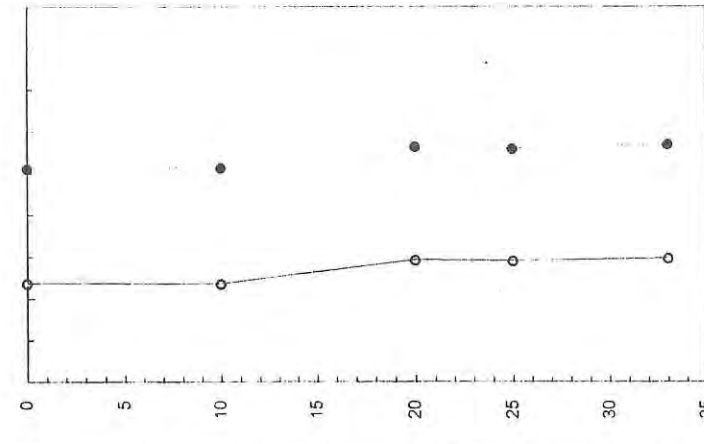
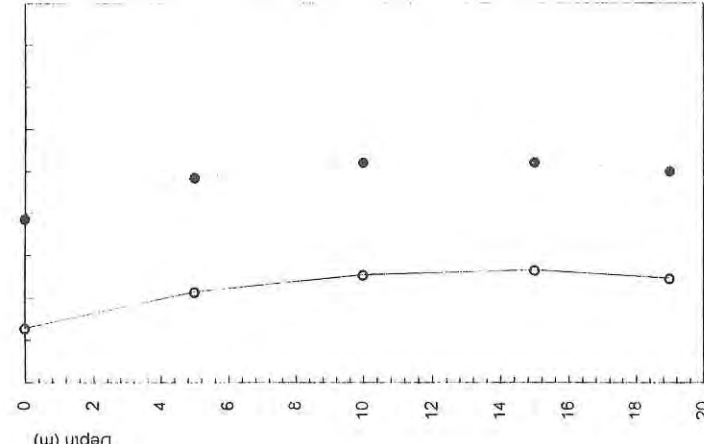
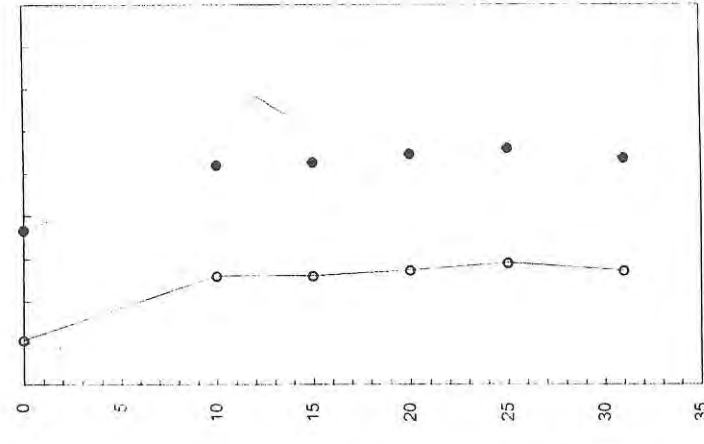
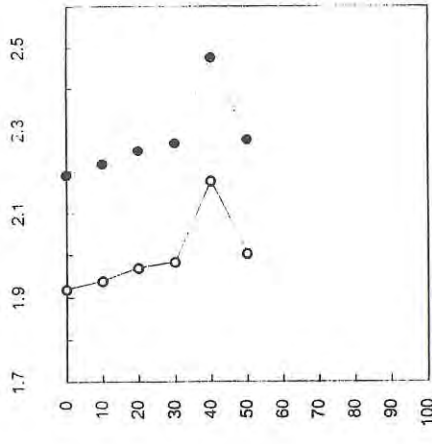
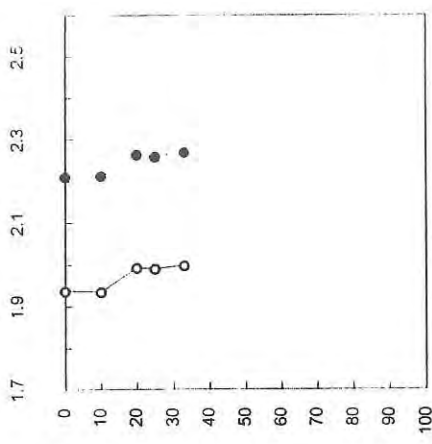
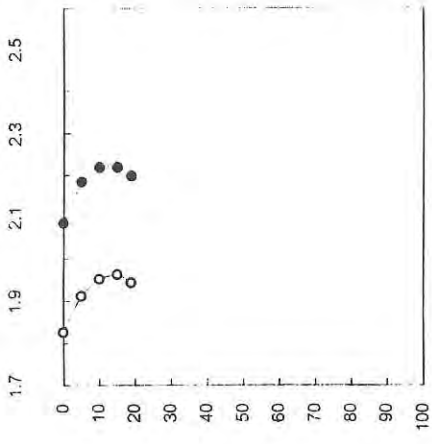
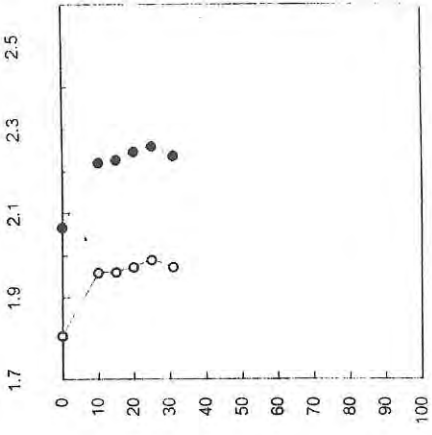

Station 32 USE GF/C

Station 31 USE GF/C

Station 30 USE GF/C

Station 29 USE GF/C

o = Dissolved Inorganic Carbon (mmol/l) ● = Total Alkalinity (meq/l)

o = Dissolved Inorganic Carbon (mmol/l) ● = Total Alkalinity (meq/l)

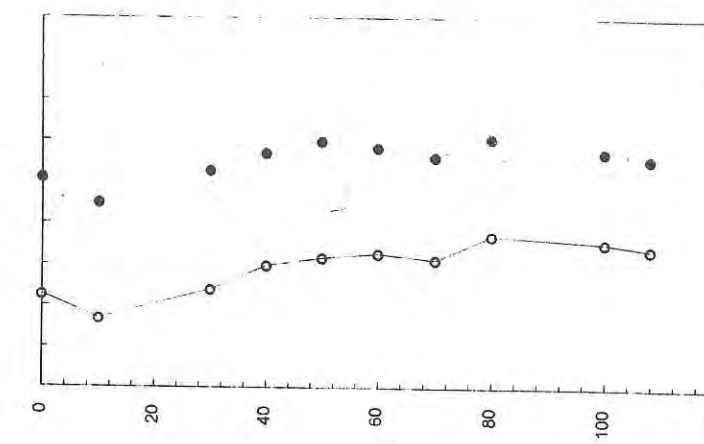
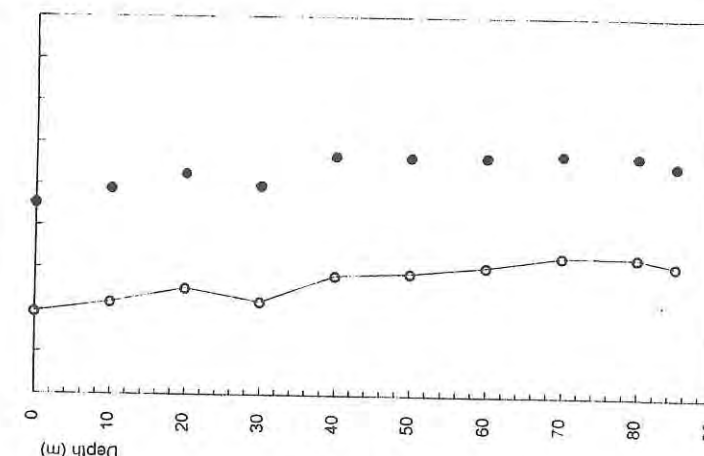
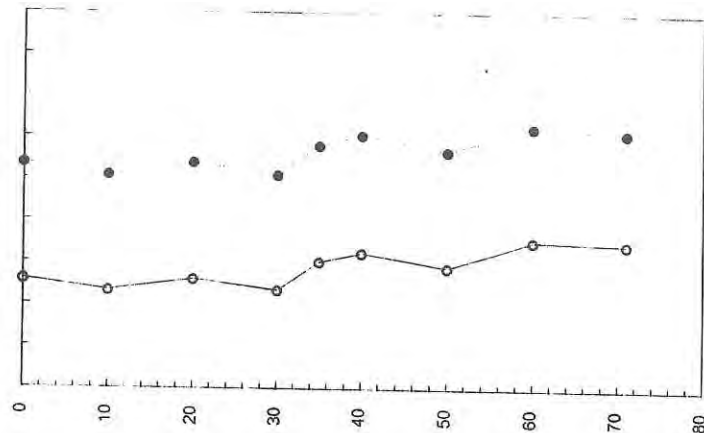
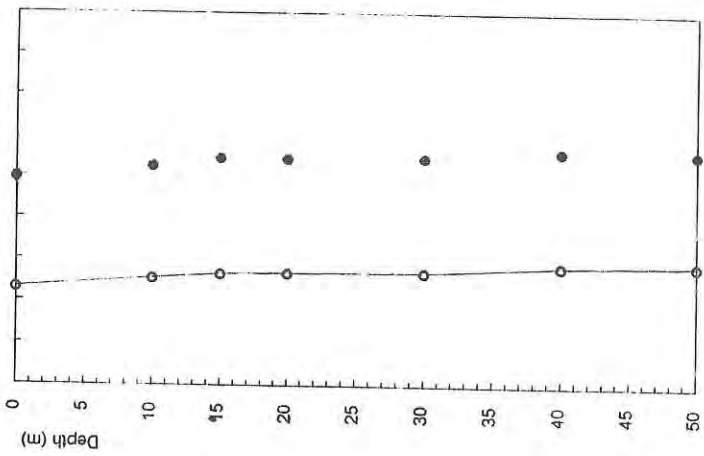
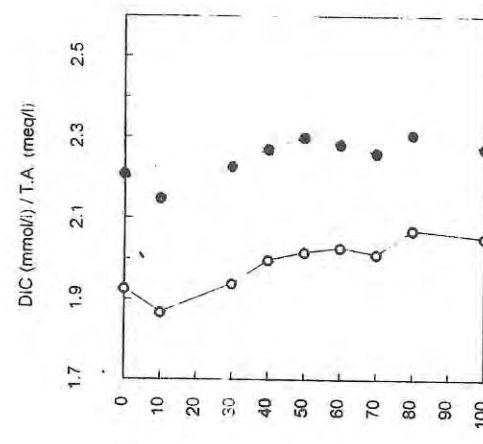
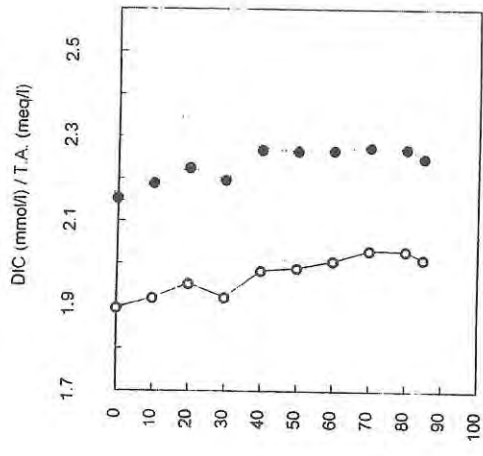
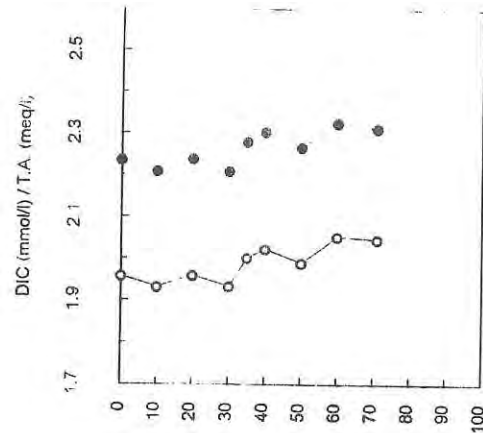
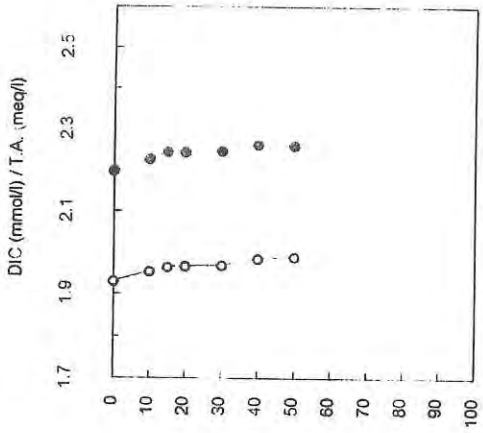

Station 33 USE GFC

Station 34 USE GFC

Station 35 USE GFC

Station 36 USE GFC

o = Dissolved Inorganic Carbon (mmol/l)

● = Total Alkalinity (meq/l)

o = Dissolved Inorganic Carbon (mmol/l)

● = Total Alkalinity (meq/l)

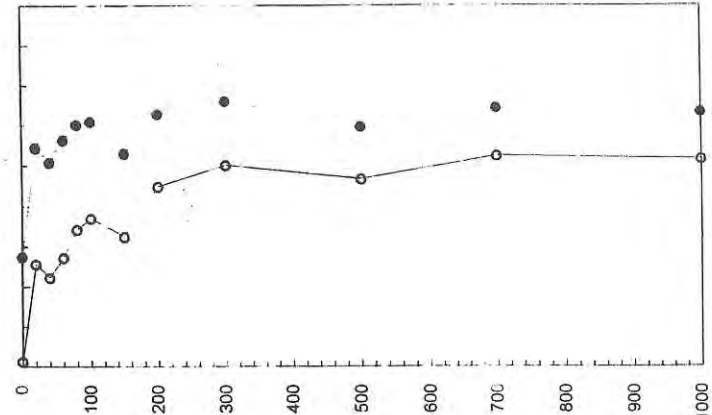
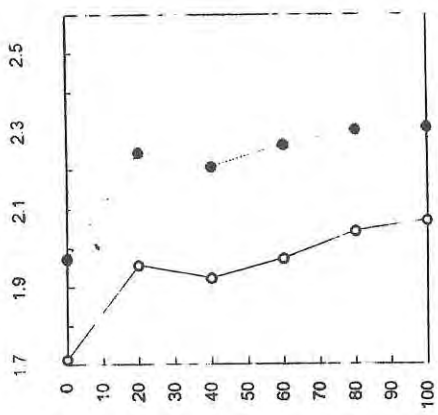

Station 40 USE GFC

● = Total Alkalinity (meq/l)

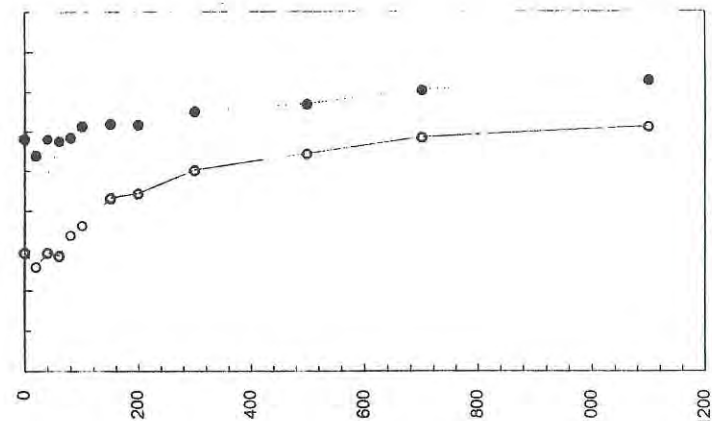
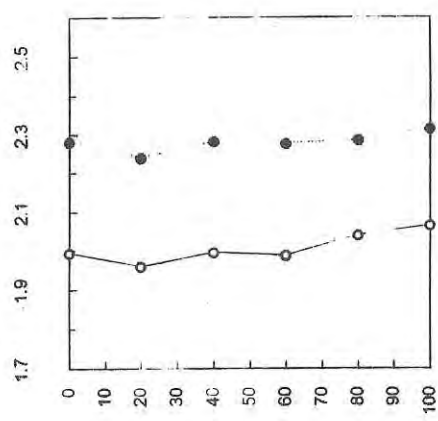

Station 39 USE GFC

○ = Dissolved Inorganic Carbon (mmol/l)

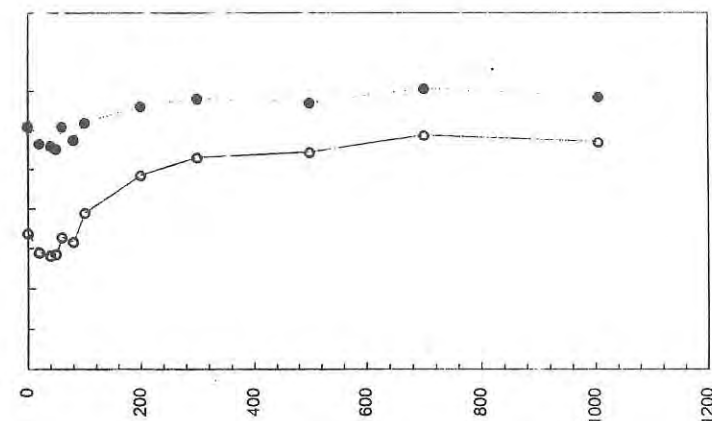
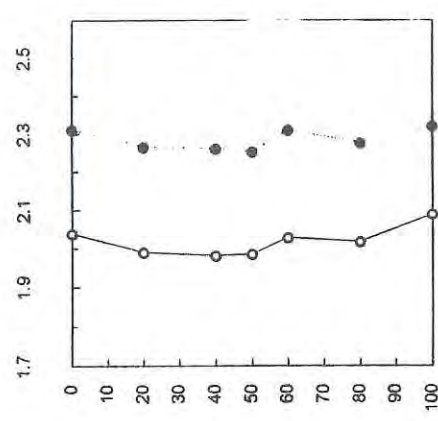

Station 38 USE GFC

● = Total Alkalinity (meq/l)

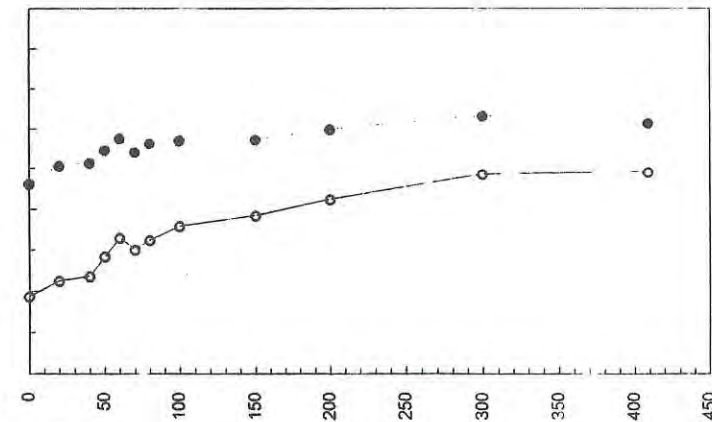
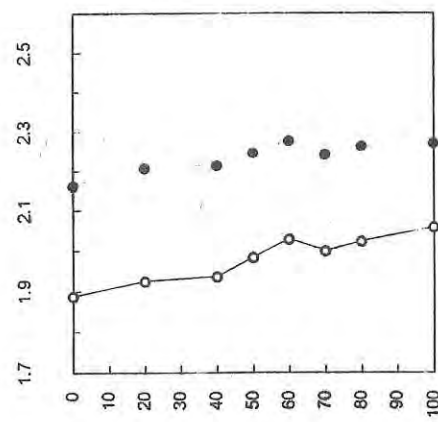

Station 37 USE GFC

○ = Dissolved Inorganic Carbon (mmol/l)

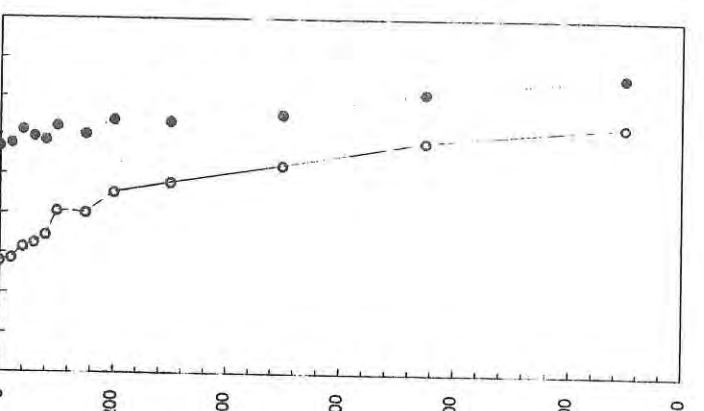
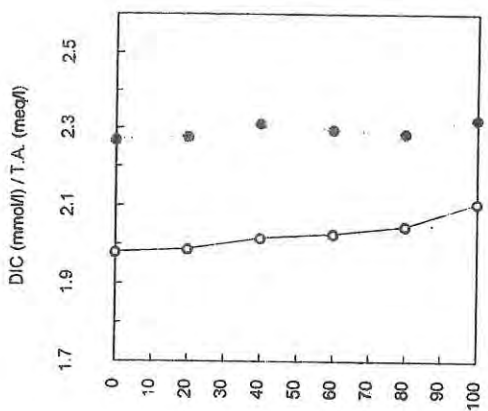
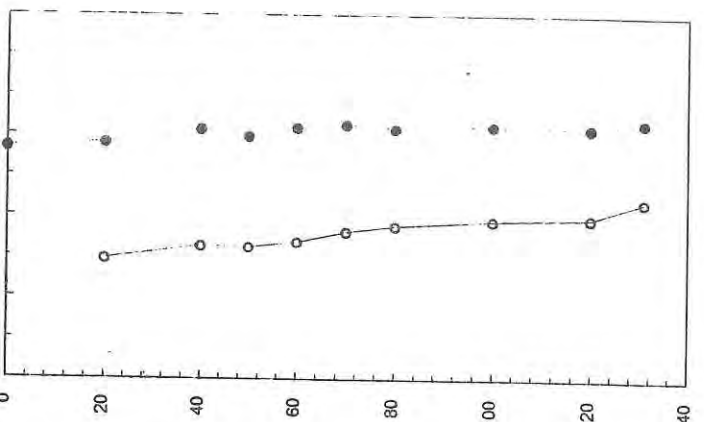
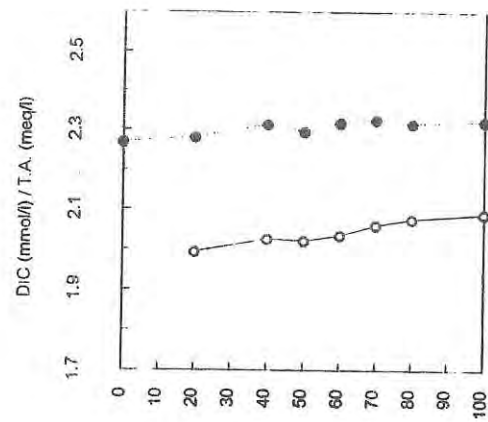
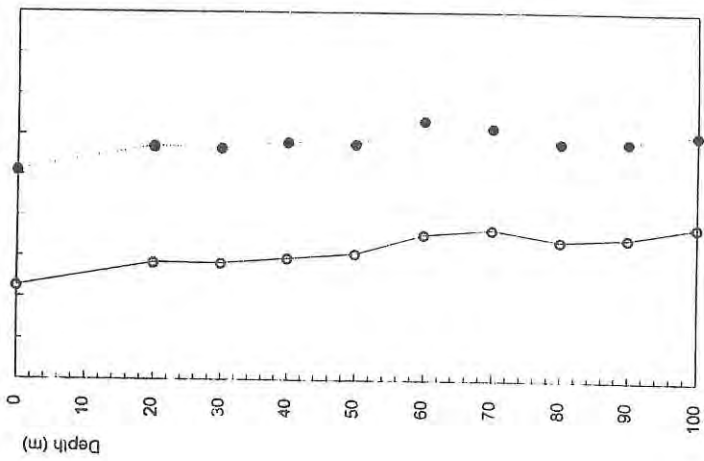
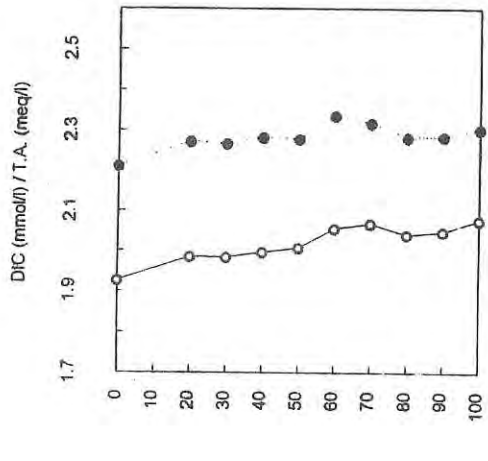
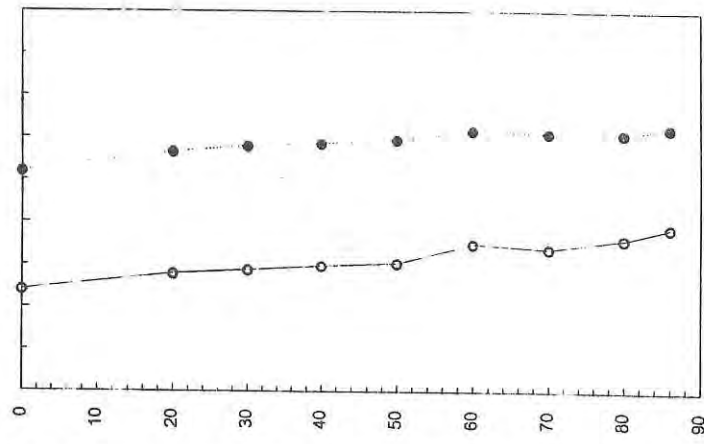
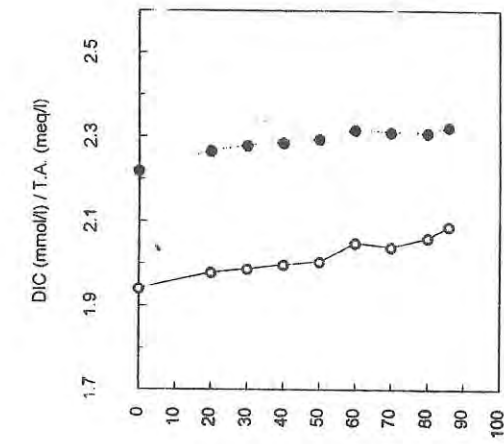

Station 44 USE GF/C

Station 43 USE GF/C

Station 42 USE GF/C

Station 41 USE GF/C

● = Total Alkalinity (meq/l)

○ = Dissolved Inorganic Carbon (mmol/l)

● = Total Alkalinity (meq/l)

○ = Dissolved Inorganic Carbon (mmol/l)

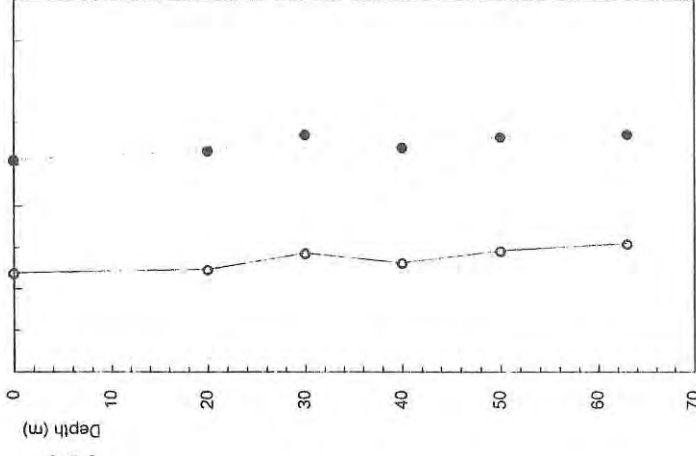
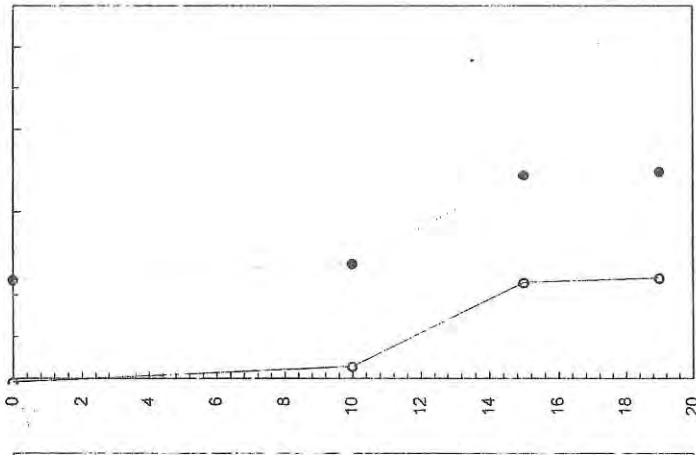
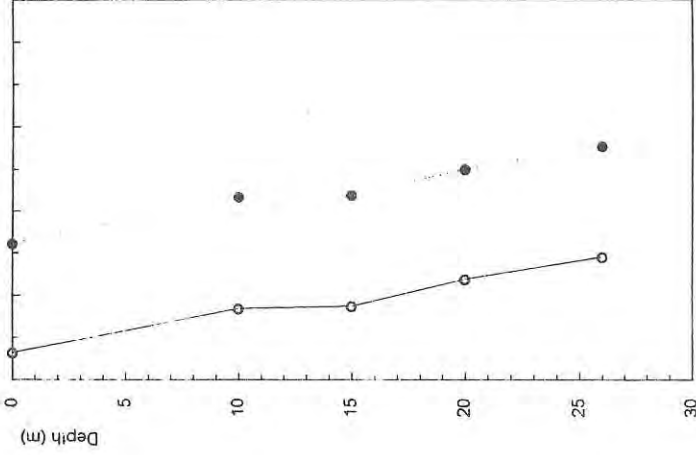
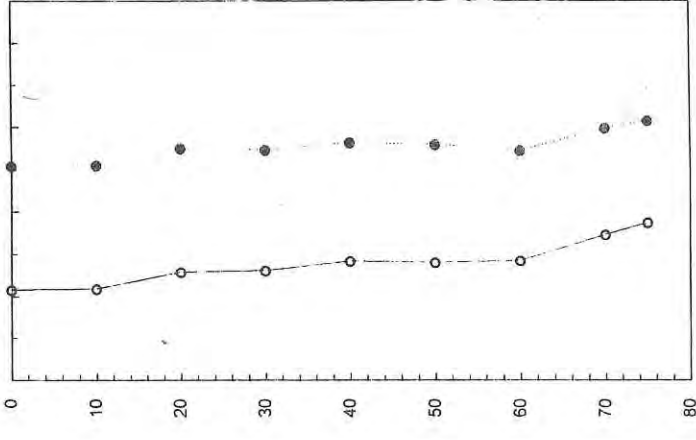
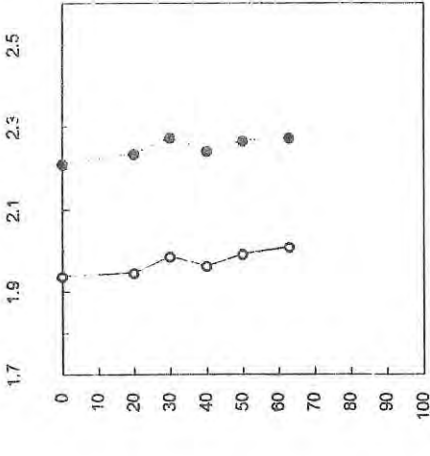
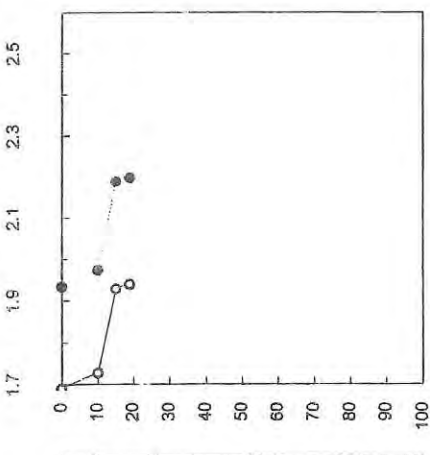
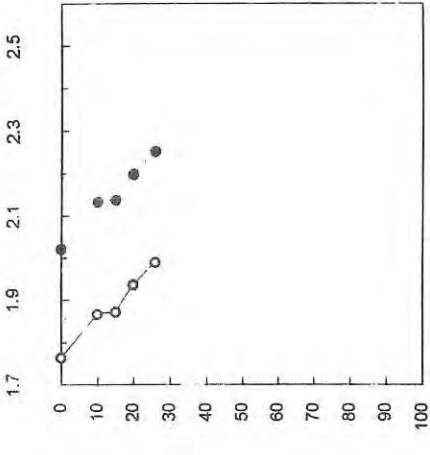
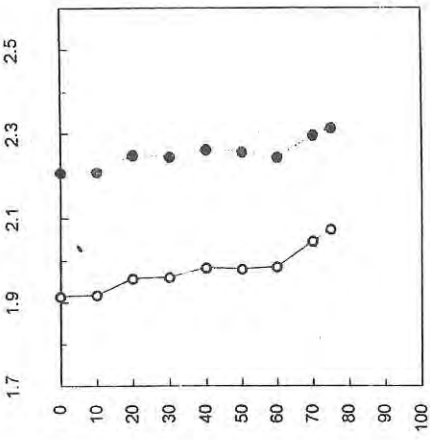

Station 48 USE GF/C
 Station 47 USE GF/C
 Station 46 USE GF/C
 Station 45 USE GF/C

o = Dissolved Inorganic Carbon (mmol/l)
 ● = Total Alkalinity (meq/l)

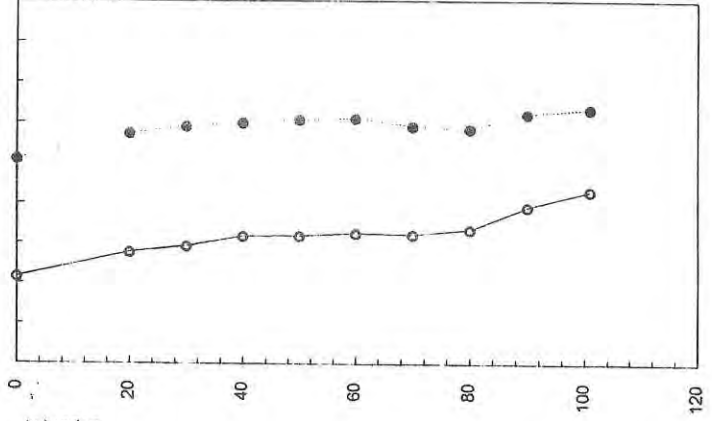
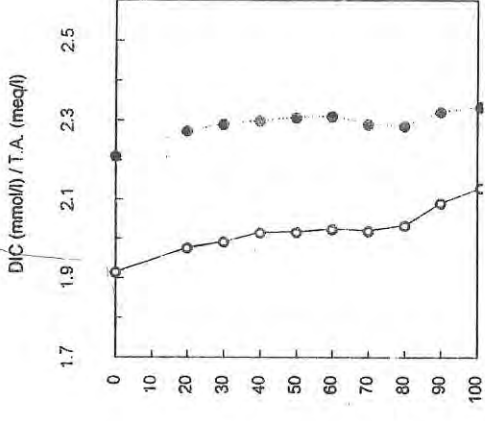
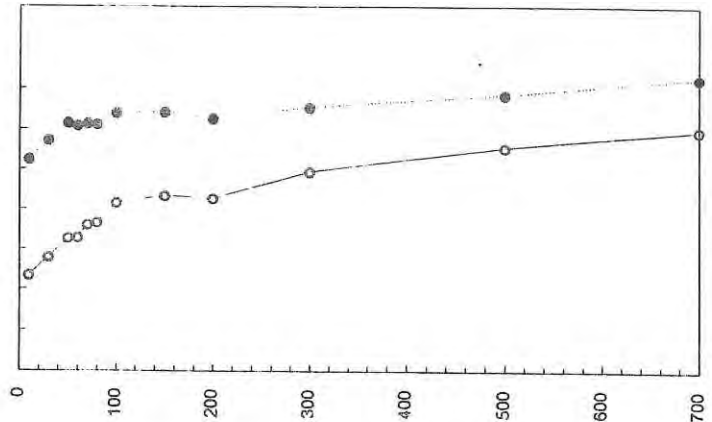
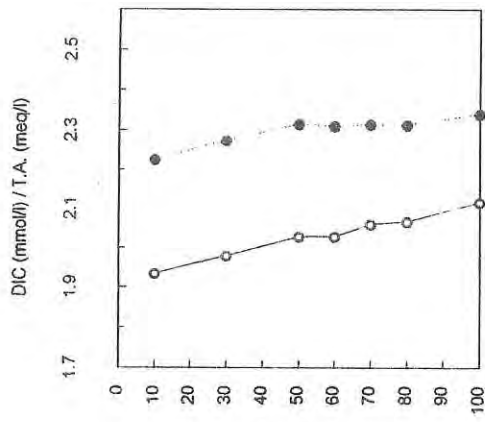
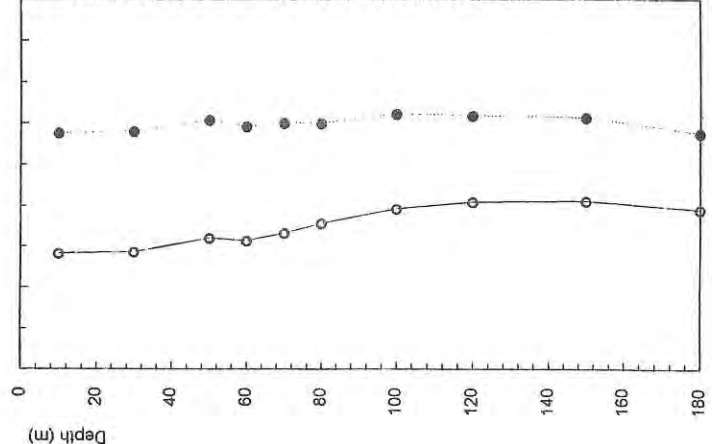
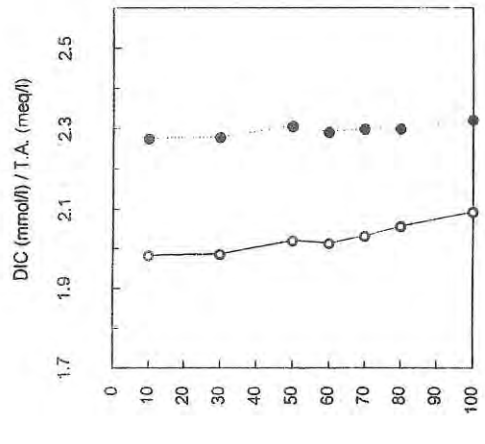
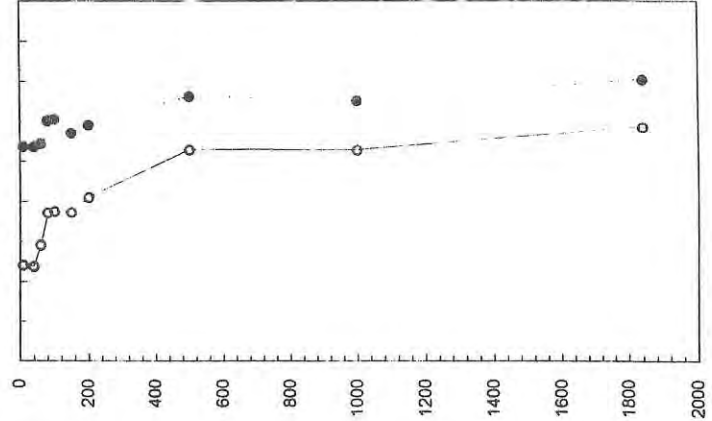
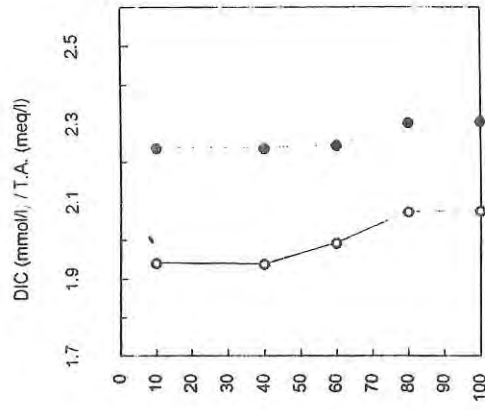

Station 53 USE GF/F

Station 51 USE GF/C

Station 50 USE GF/C

Station 49 USE GF/C

o = Dissolved Inorganic Carbon (mmol/l) ● = Total Alkalinity (meq/l)

o = Dissolved Inorganic Carbon (mmol/l) ● = Total Alkalinity (meq/l)

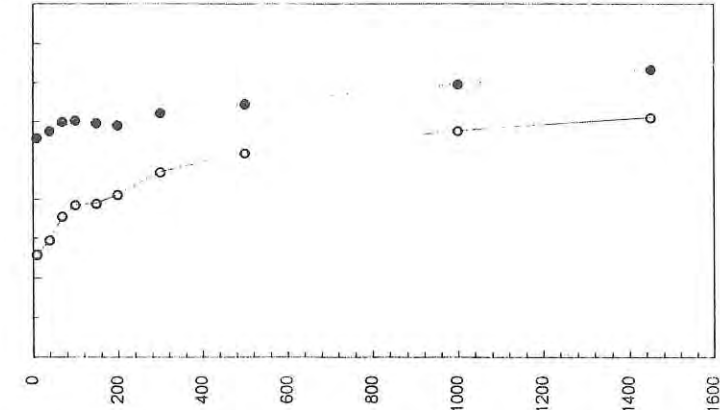
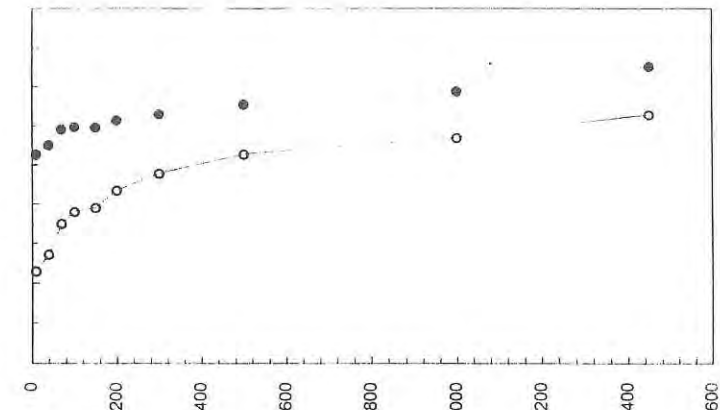
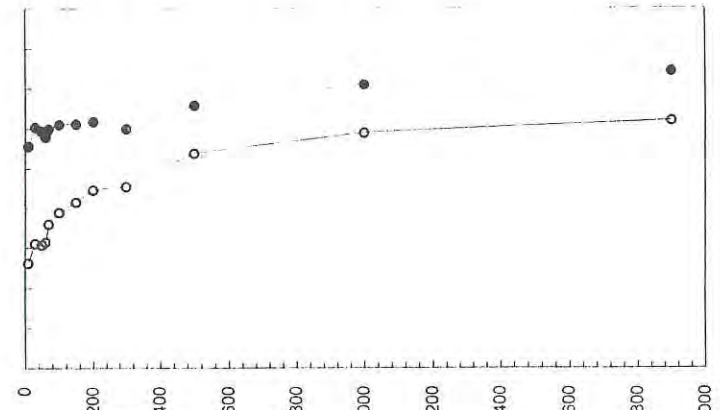
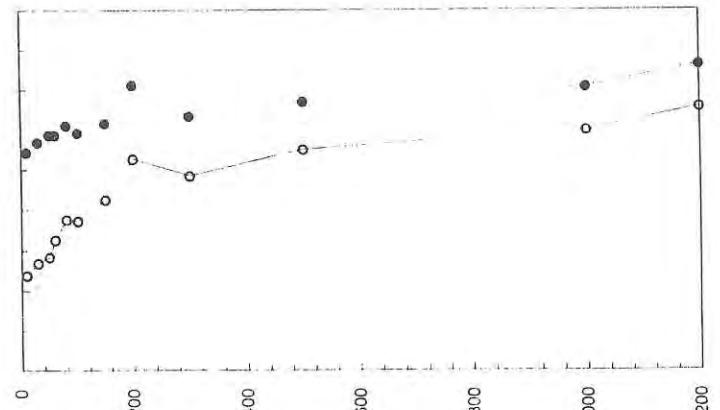
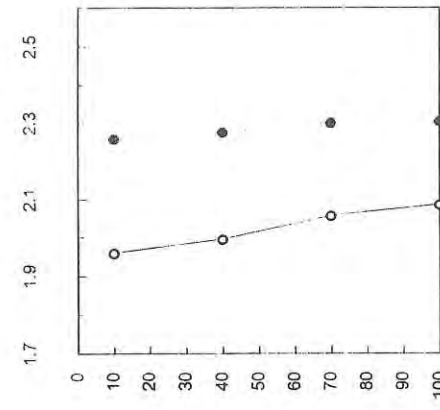
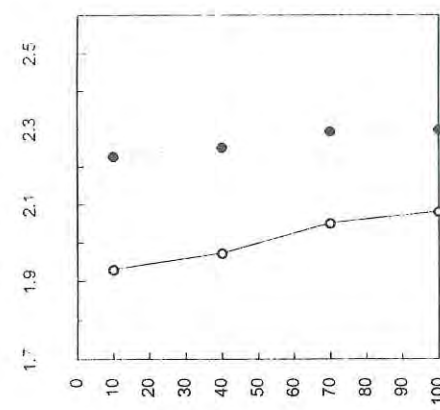
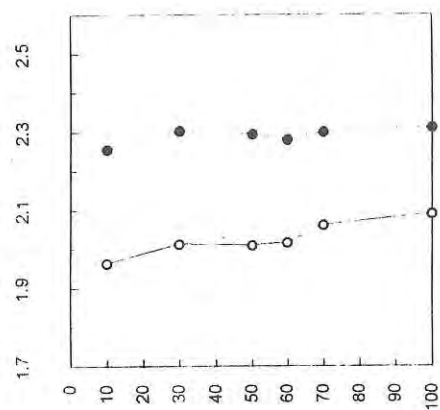
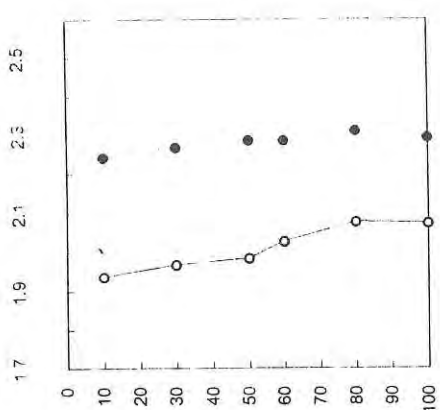

Station 55 USE GF/F

Station 54 USE GF/F

Station 52 USE GF/C

Station 52 USE GF/F

● = Total Alkalinity (meq/l)

○ = Dissolved Inorganic Carbon (mmol/l)

● = Total Alkalinity (meq/l)

○ = Dissolved Inorganic Carbon (mmol/l)

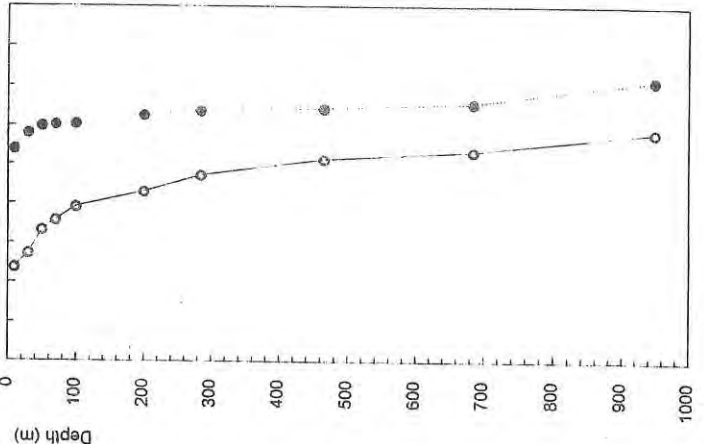
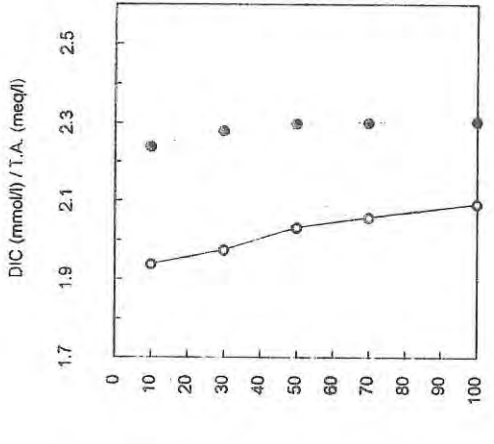
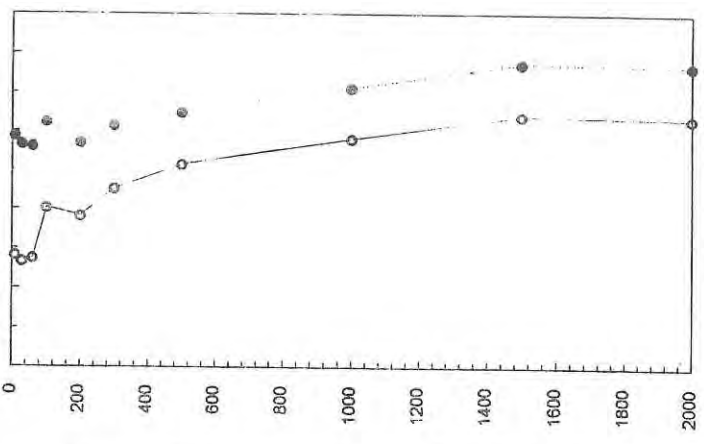
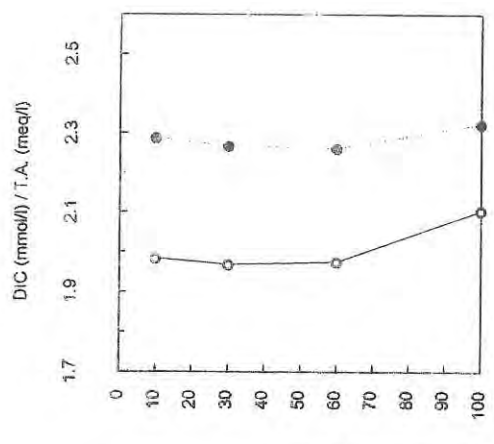
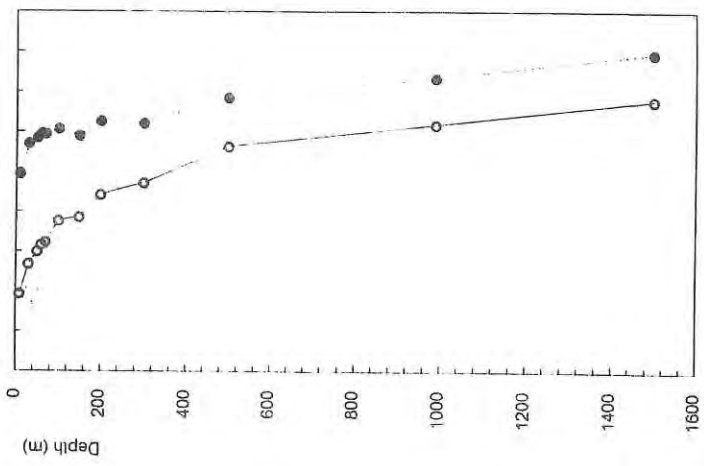
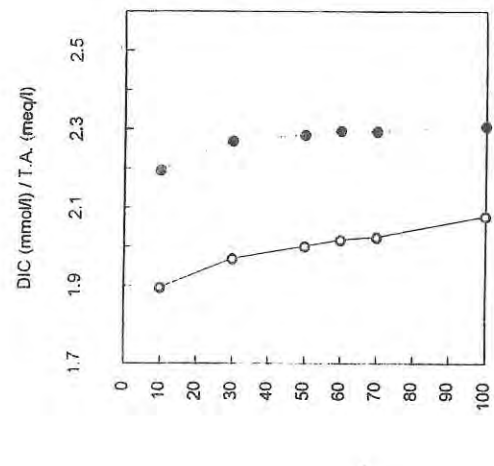
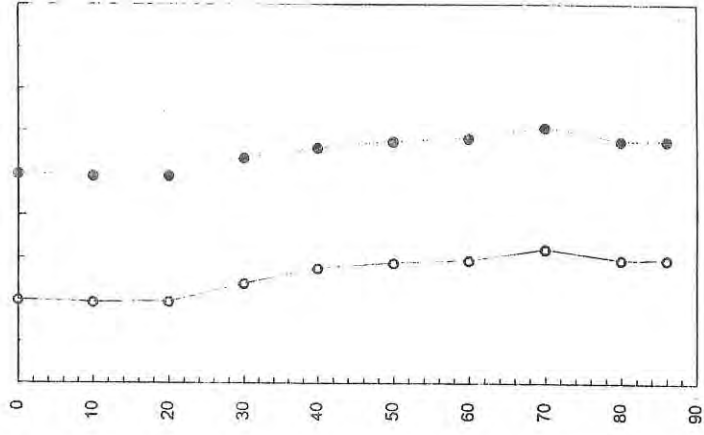
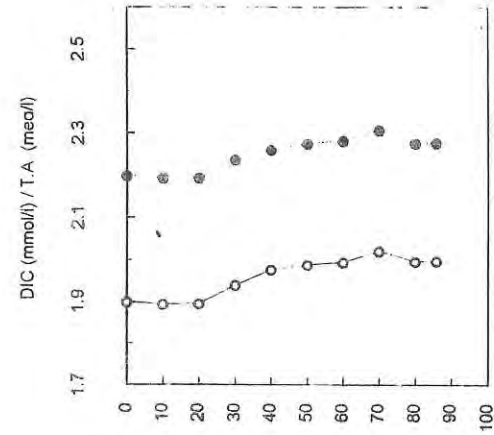

Station 59 USE GF/F

Station 58 USE GF/F

Station 57 USE GF/F

Station 56 USE GF/F

● = Total Alkalinity (meq/l)

○ = Dissolved Inorganic Carbon (mmol/l)

● = Total Alkalinity (meq/l)

○ = Dissolved Inorganic Carbon (mmol/l)

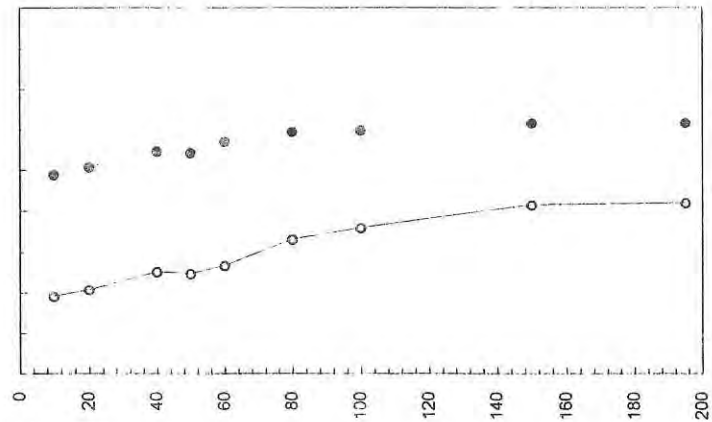
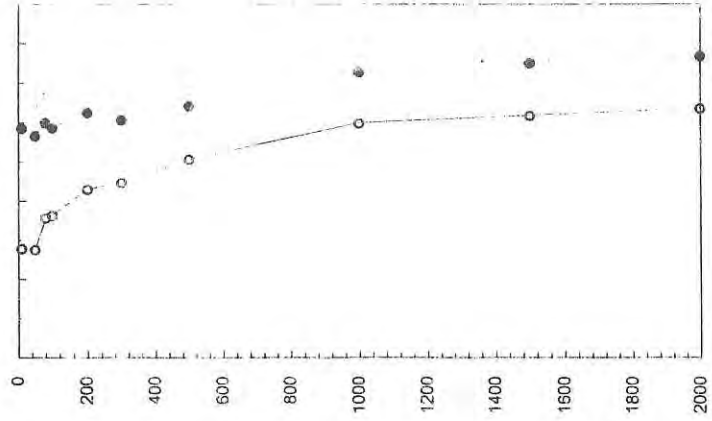
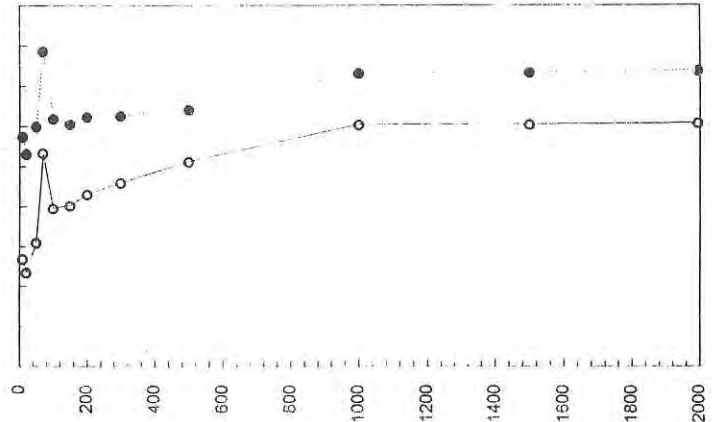
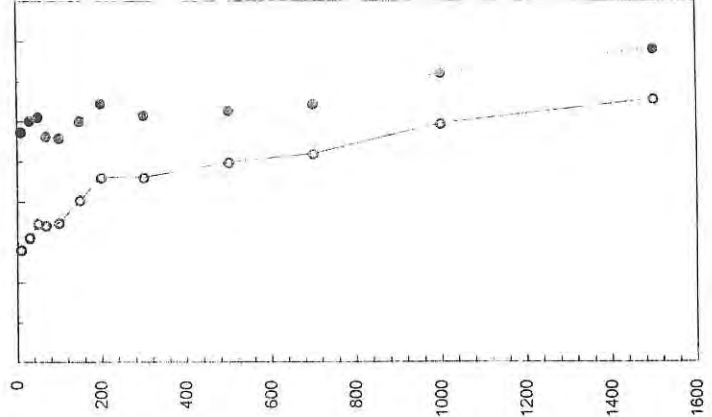
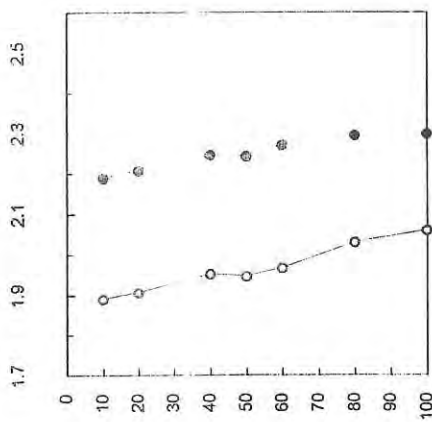
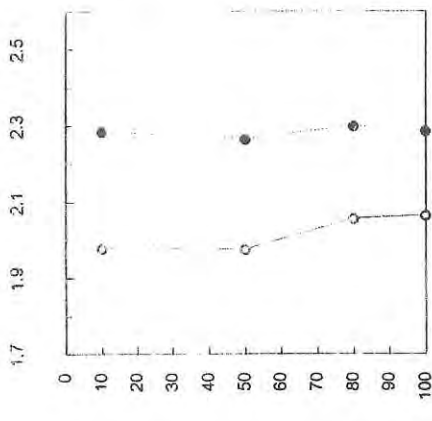
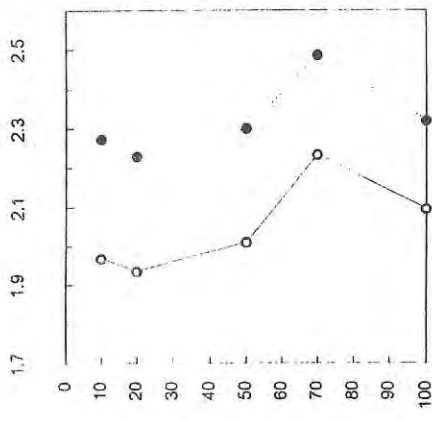
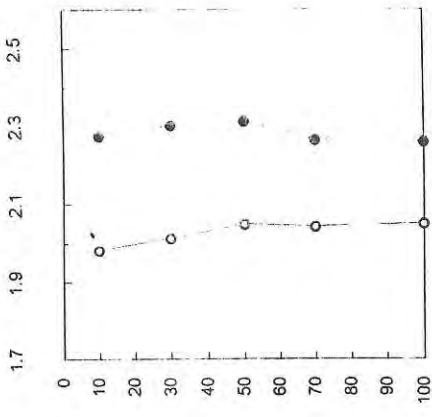

Station 63 USE GF/F

Station 62 USE GF/F

Station 61 USE GF/F

Station 60 USE GF/F

● = Total Alkalinity (meq/l)

○ = Dissolved Inorganic Carbon (mmol/l)

● = Total Alkalinity (meq/l)

○ = Dissolved Inorganic Carbon (mmol/l)

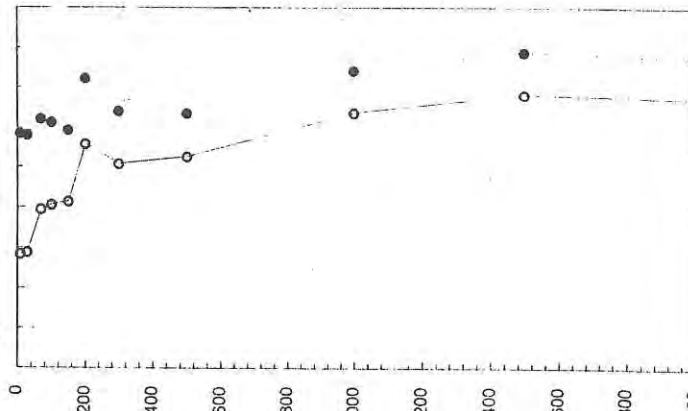
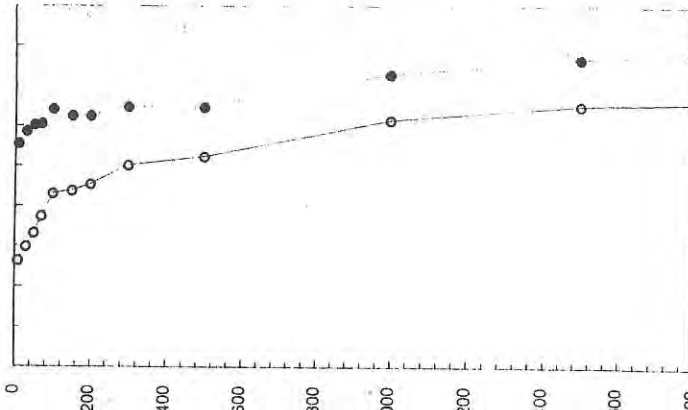
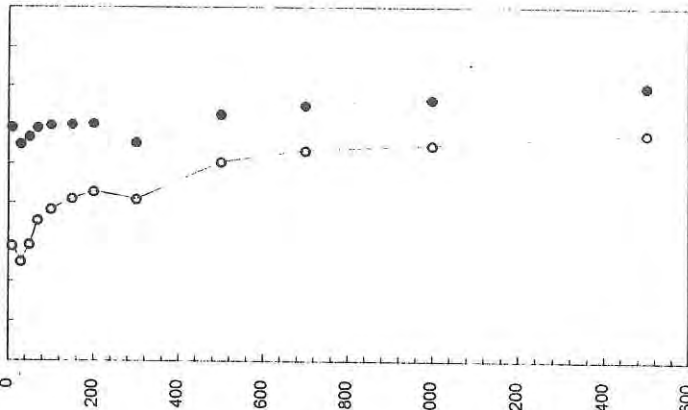
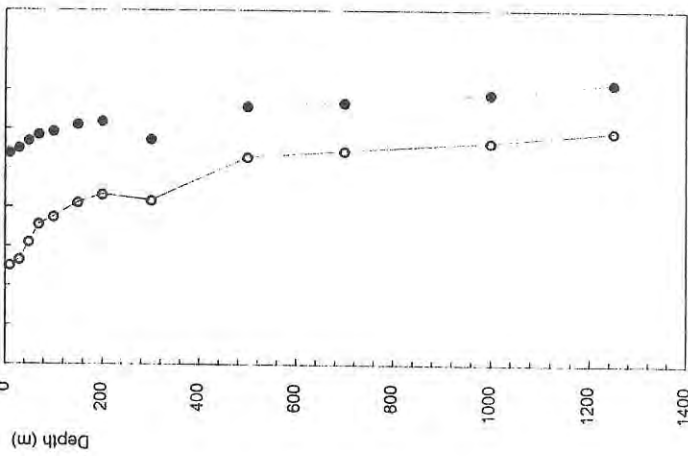
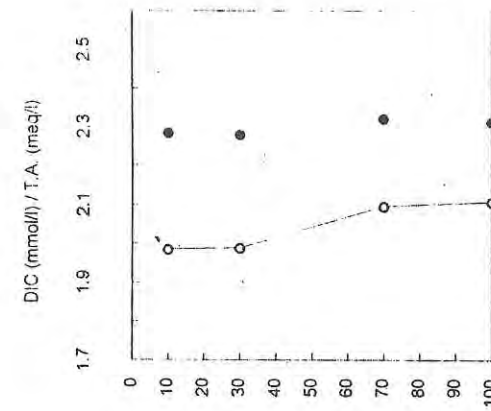
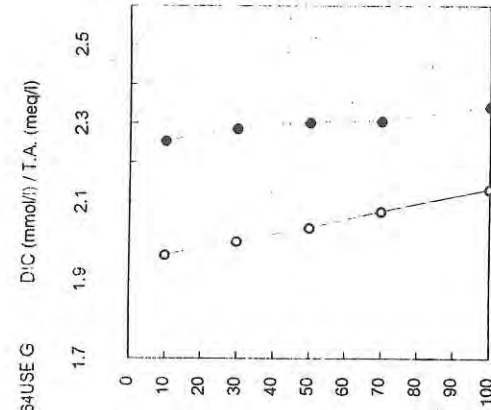
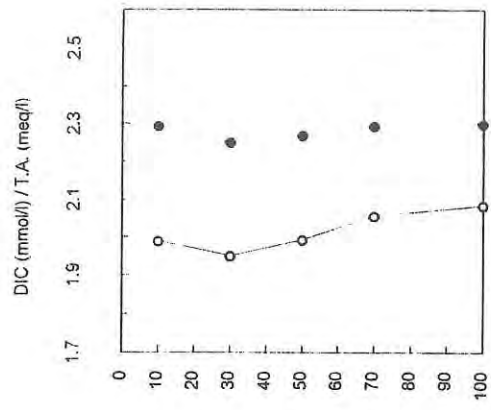
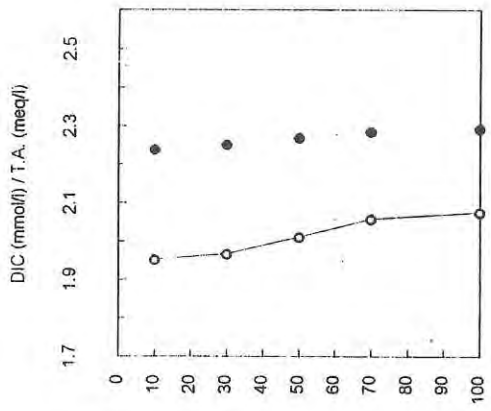

Station 64 USE GF/F

Station 65 USE GF/F

Station 66 USE GF/F

Station 67 USE GF/F

o = Dissolved Inorganic Carbon (mmol/l)

● = Total Alkalinity (meq/l)

o = Dissolved Inorganic Carbon (mmol/l)

● = Total Alkalinity (meq/l)

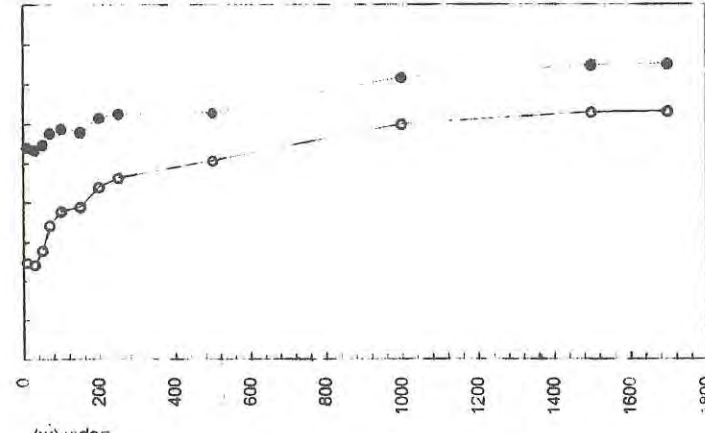
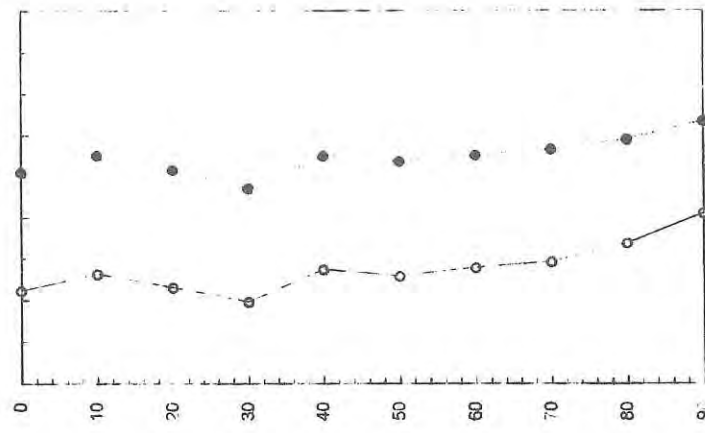
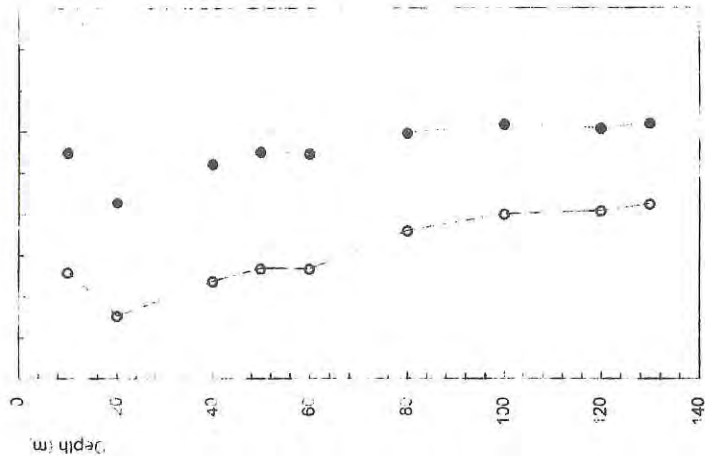
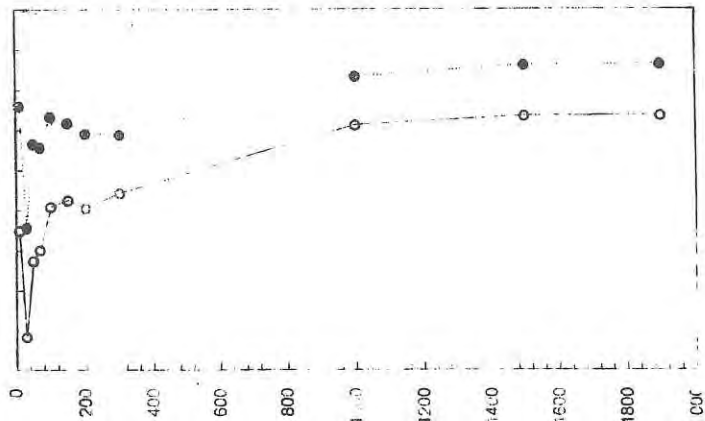
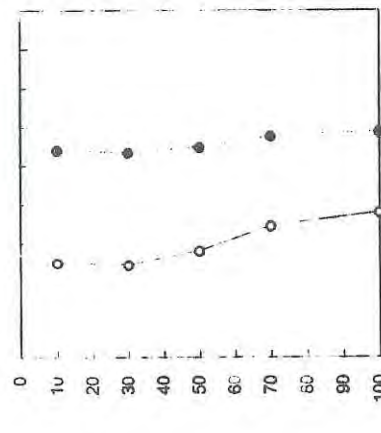
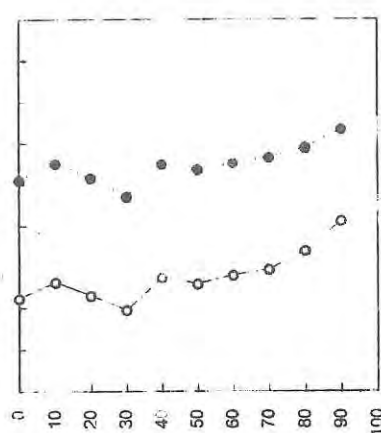
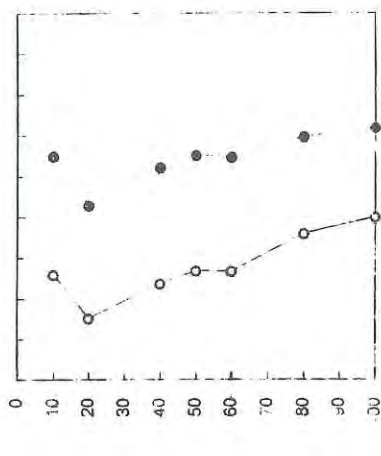
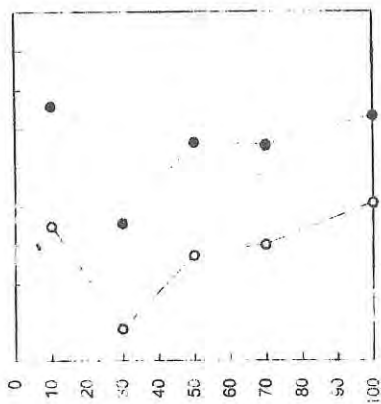

Station 71 USE GF/F

Station 70 USE GF/F

Station 68 USE GF/F

Station 68 USE GF/F

● = Total Alkalinity (meq/l)

○ = Dissolved inorganic Carbon (mmol/l)

● = Total Alkalinity (meq/l)

○ = Dissolved Inorganic Carbon (mmol/l)

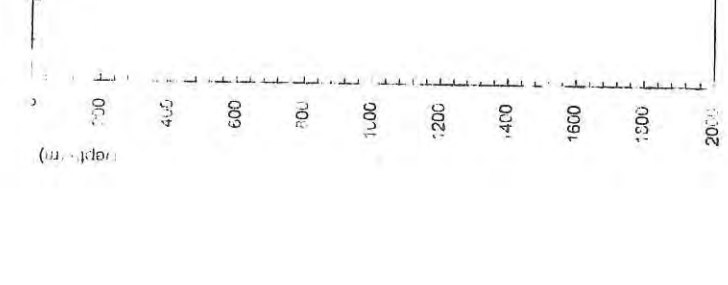
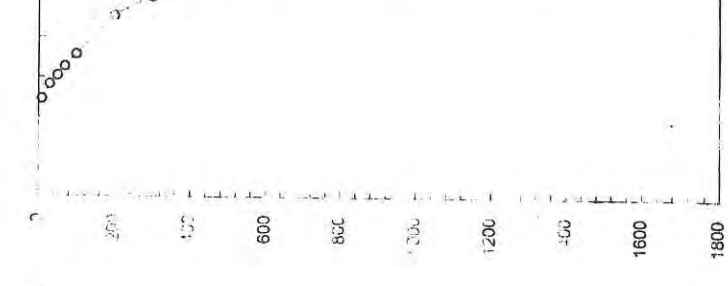
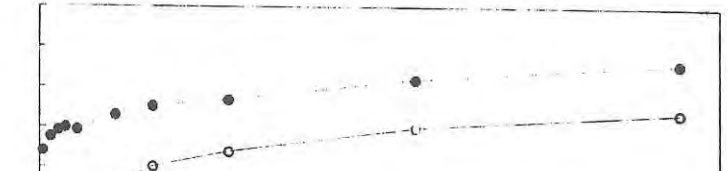
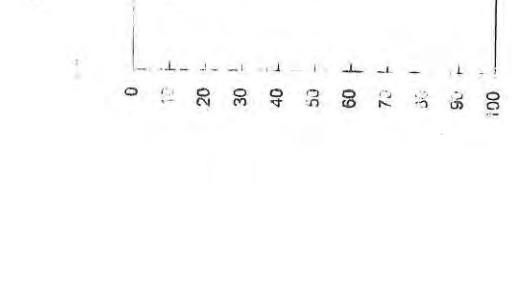
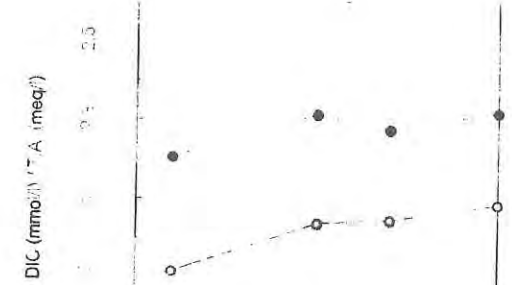
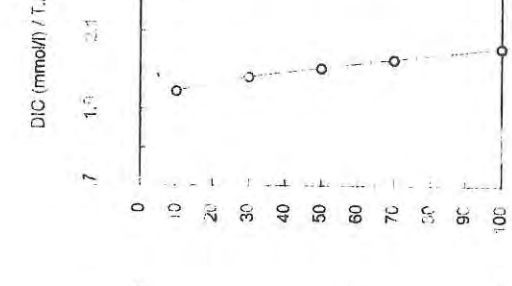
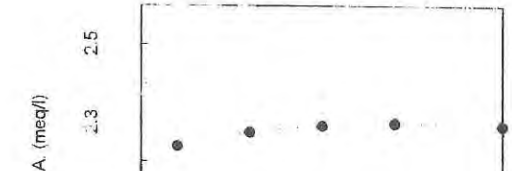

Station 72 USE GF/F

Station 73 USE GF/F

Station 74 USE GF/F

Station 75 USE GF/F

o = Dissolved Inorganic Carbon (mmol/l)

● = Total Alkalinity (meq/l)

o = Dissolved Inorganic Carbon (mmol/l)

● = Total Alkalinity (meq/l)

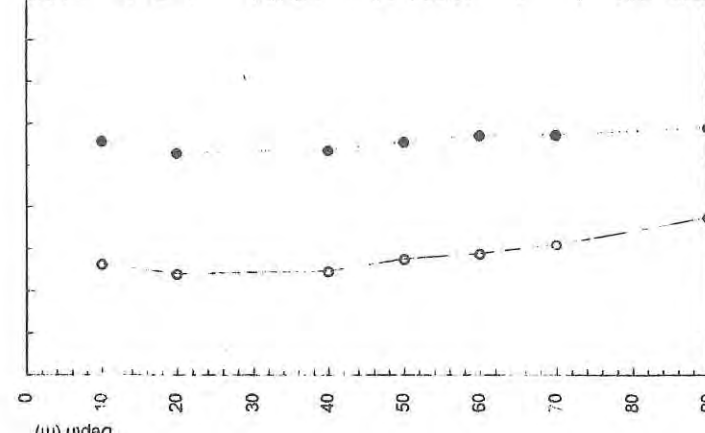
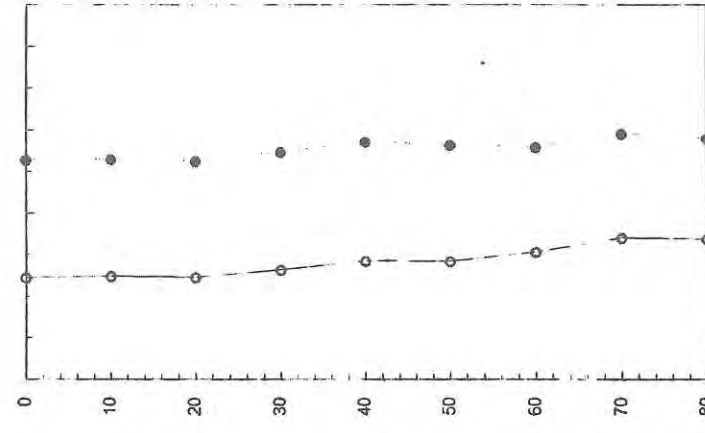
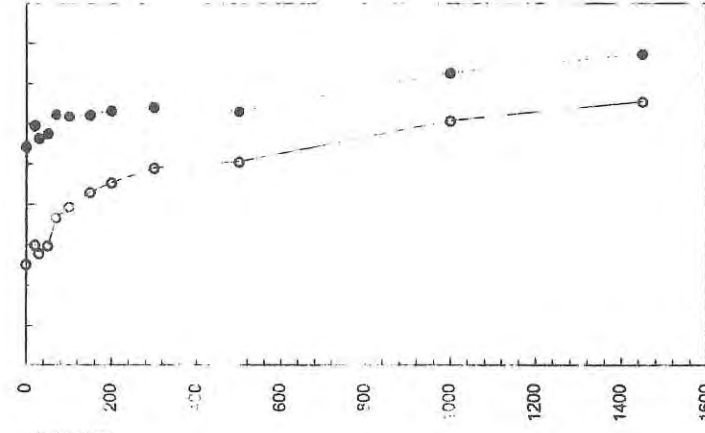
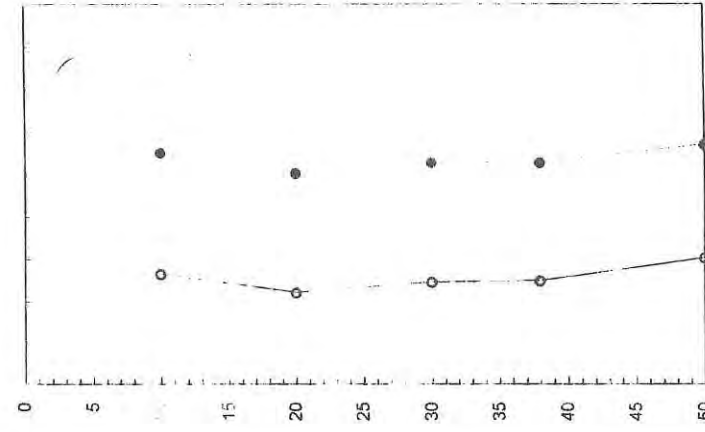
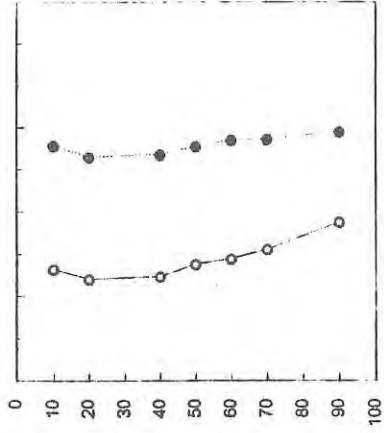
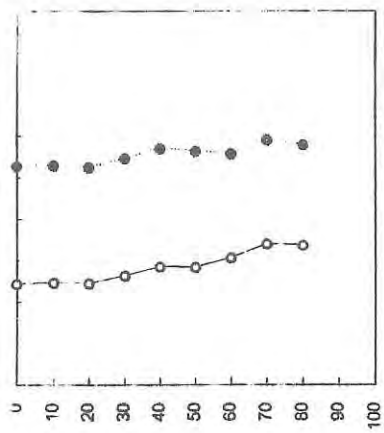
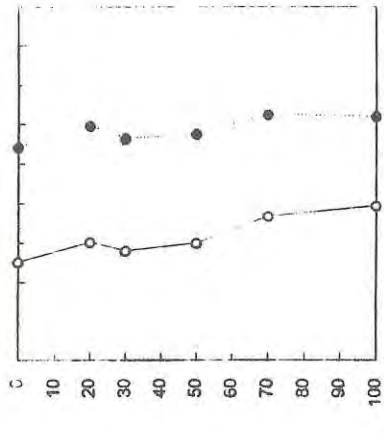
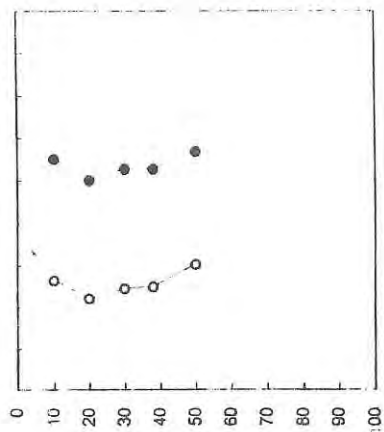

Station 79 USE GF/F
 Station 78 USE GF/F
 Station 77 USE GF/F
 Station 76 USE GF/F

o = Dissolved Inorganic Carbon (mmol/l)
 ● = Total Alkalinity (meq/l)

o = Dissolved Inorganic Carbon (mmol/l)
 ● = Total Alkalinity (meq/l)

% OF SURFACE

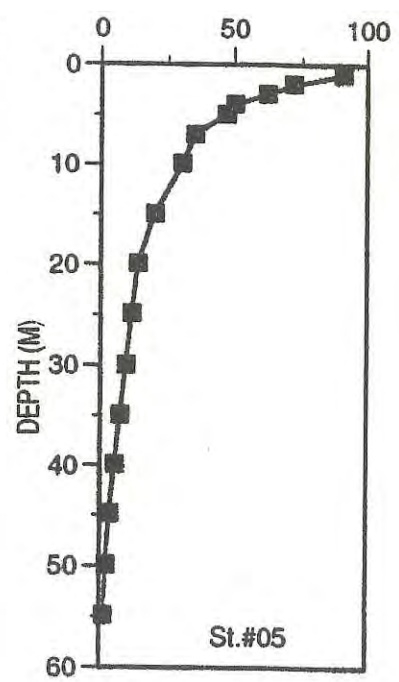
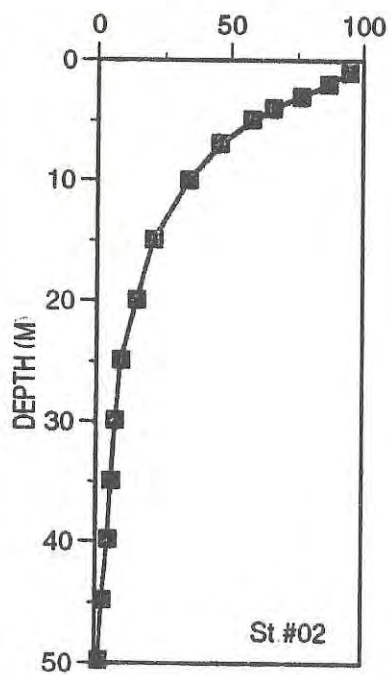
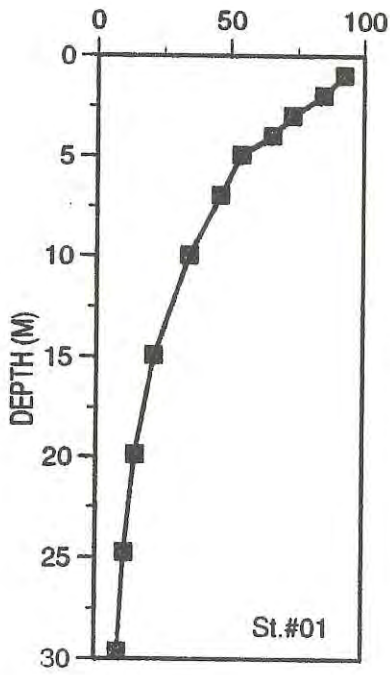

% OF SURFACE

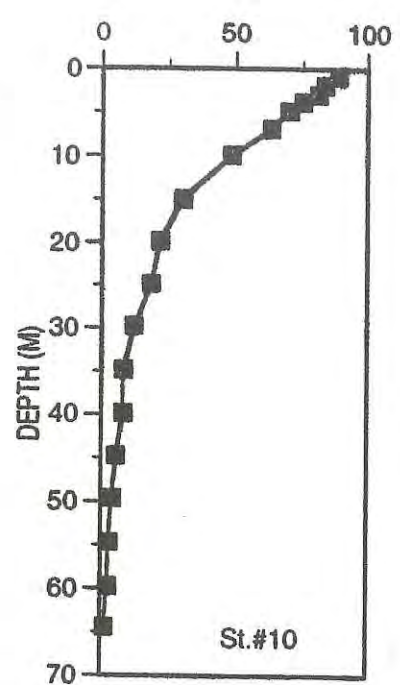
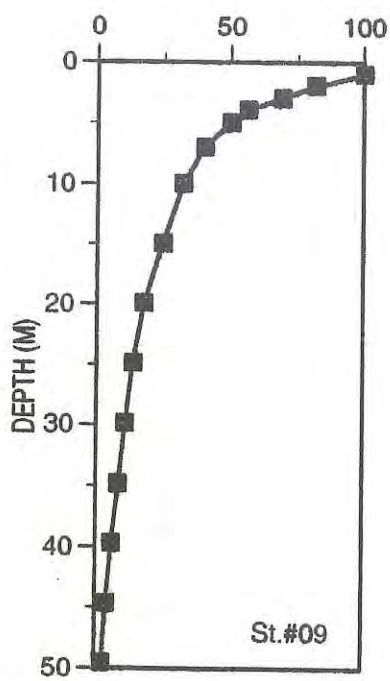
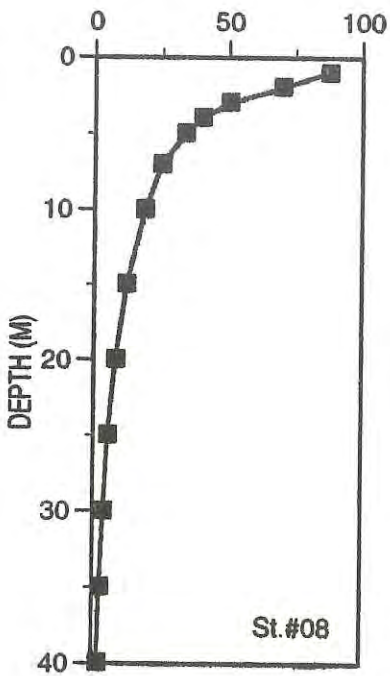

% OF SURFACE

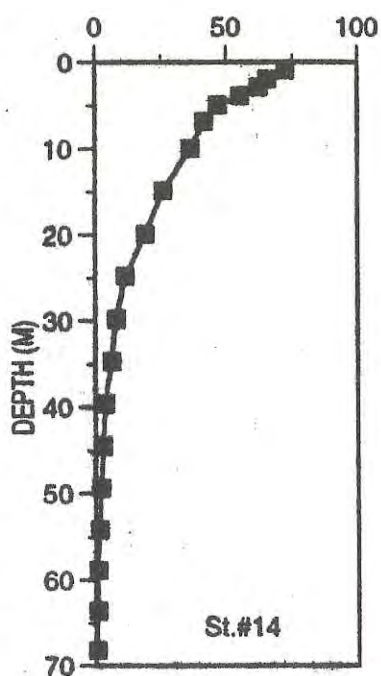
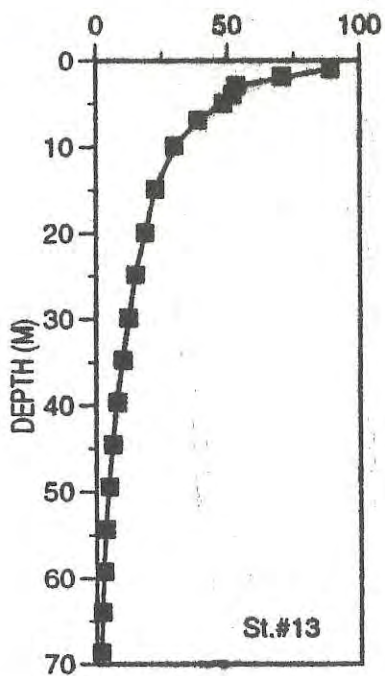
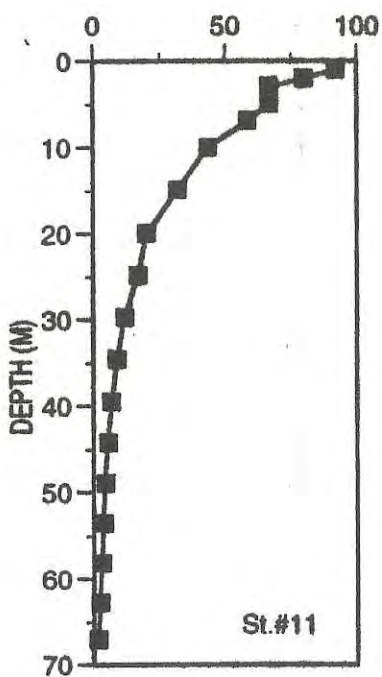

% OF SURFACE

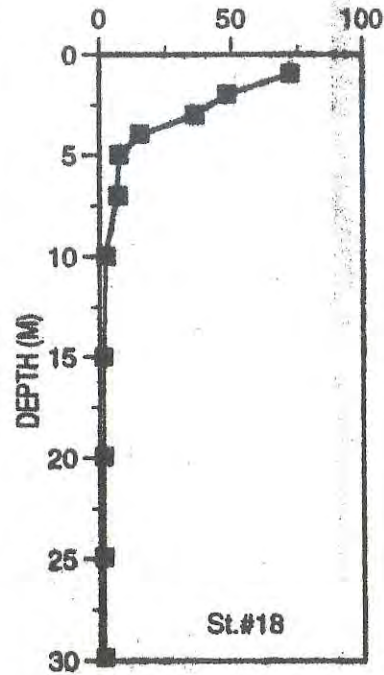
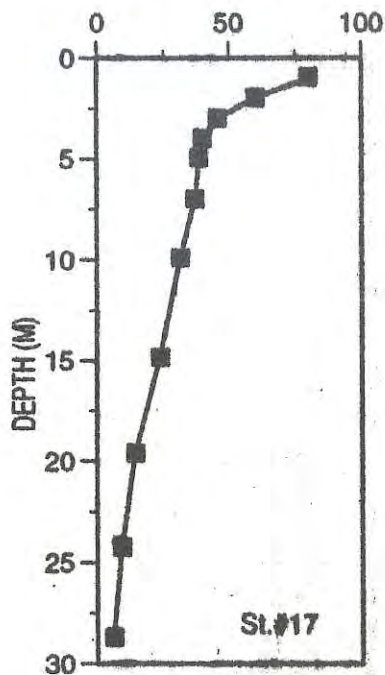
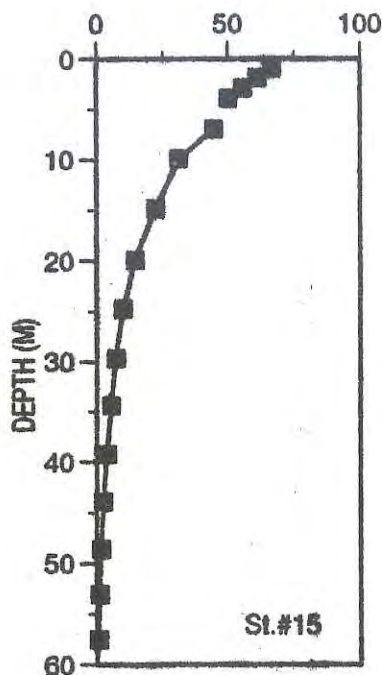

% OF SURFACE

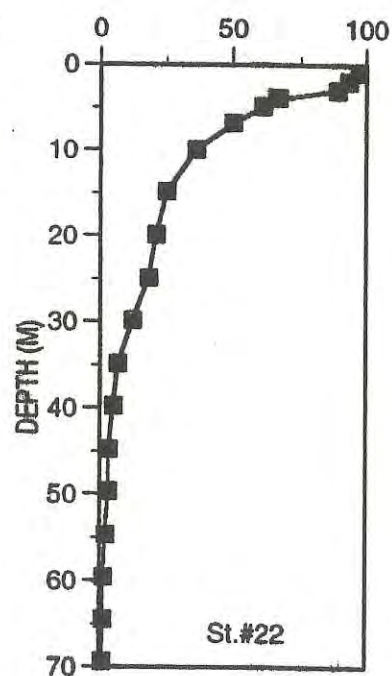
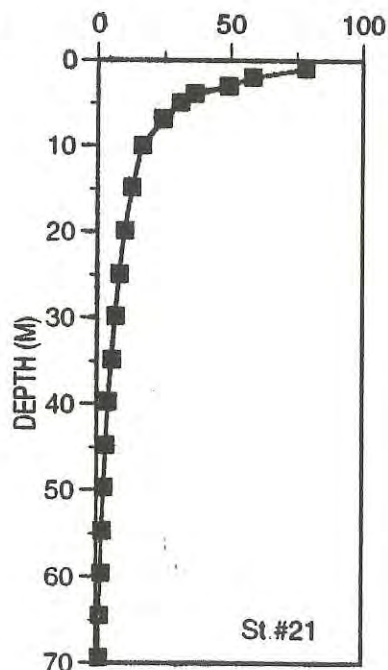
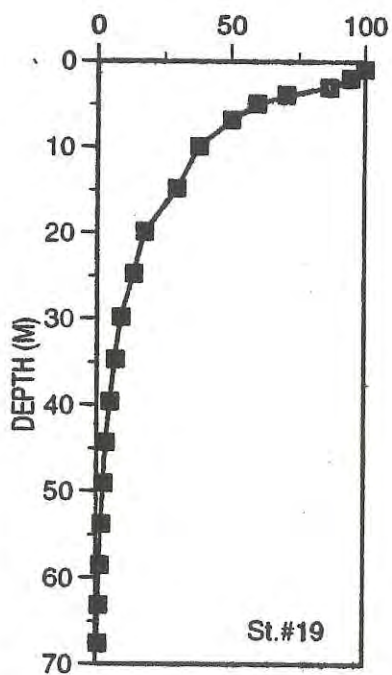

% OF SURFACE

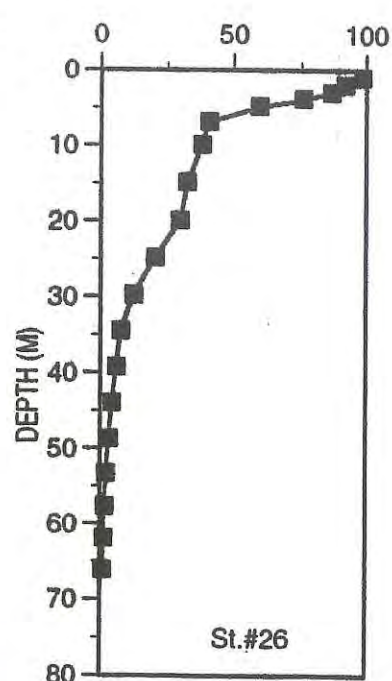
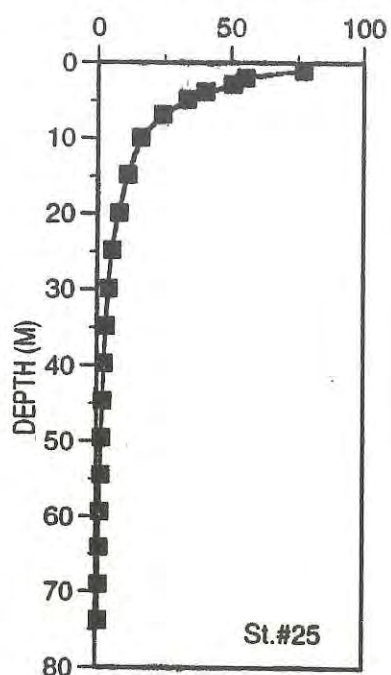
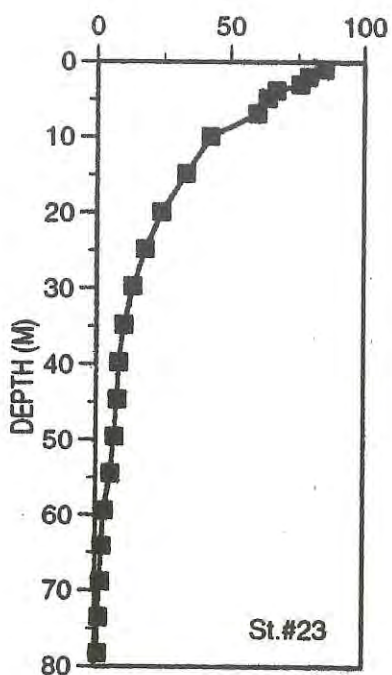

% OF SURFACE

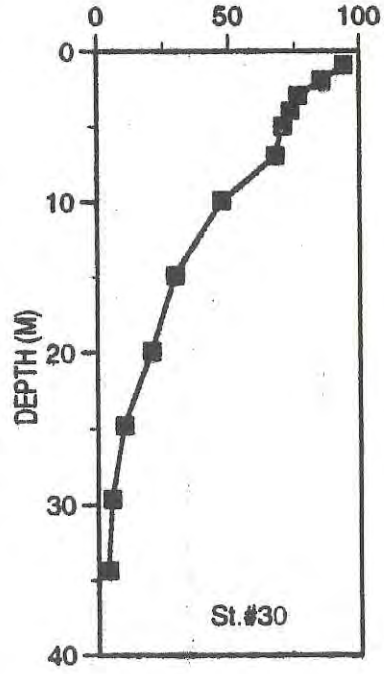
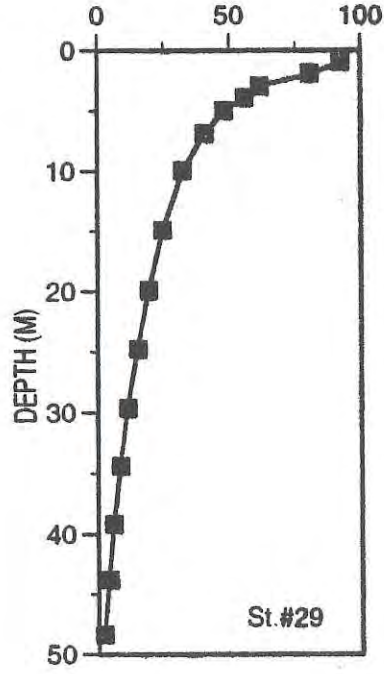
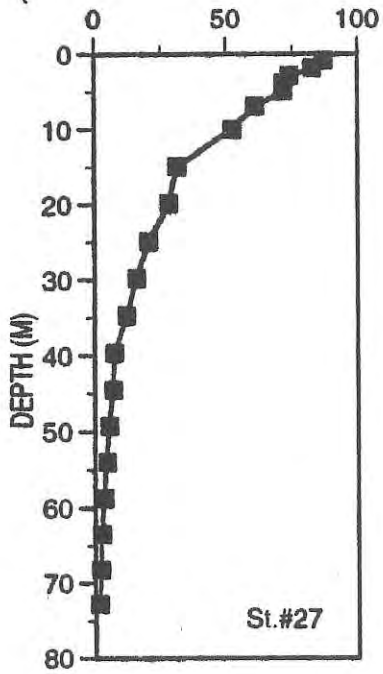

% OF SURFACE

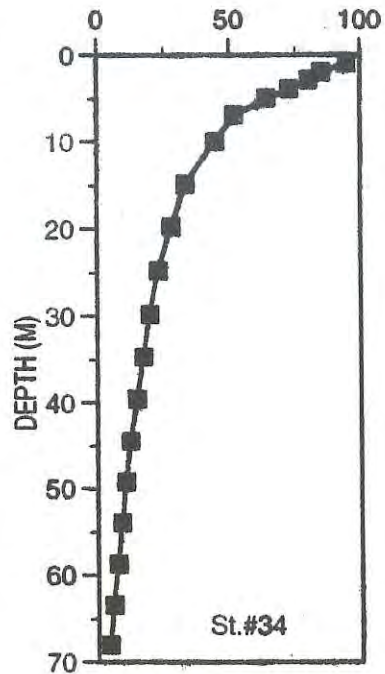
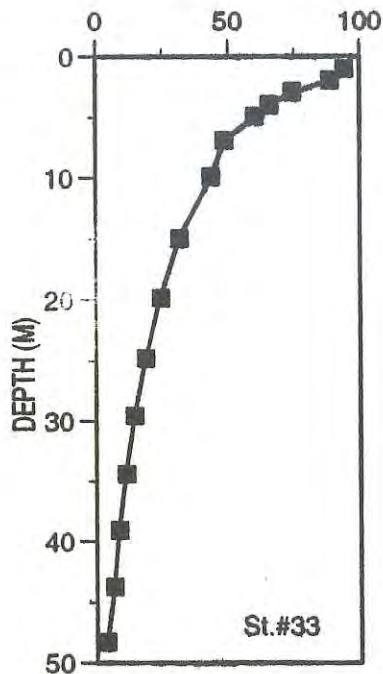
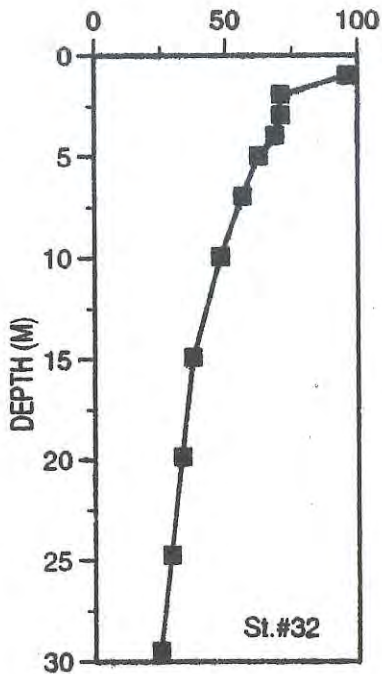

% OF SURFACE

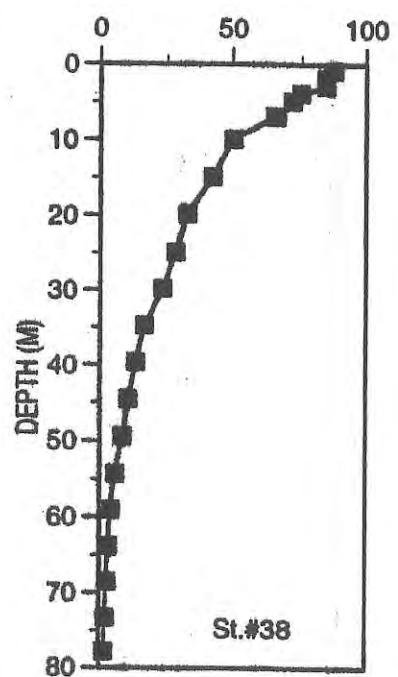
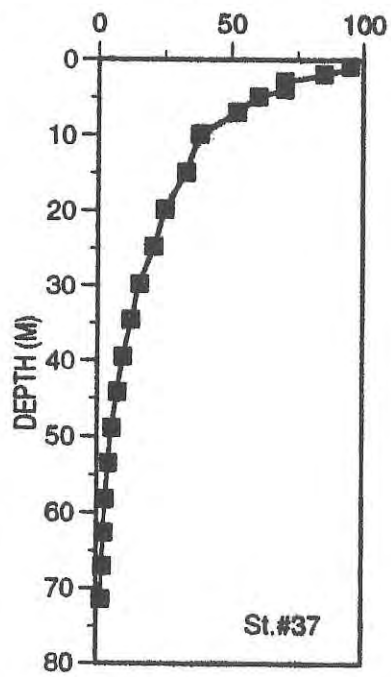
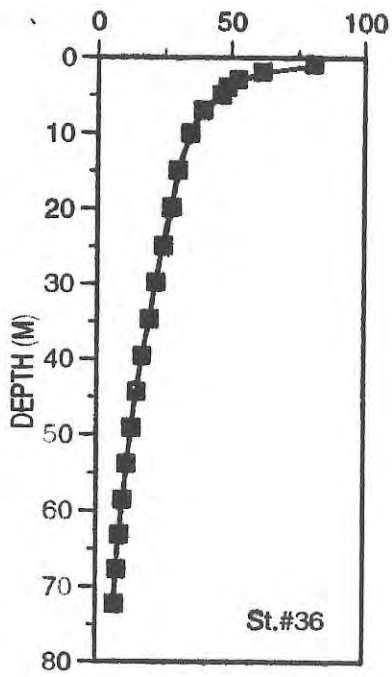

% OF SURFACE

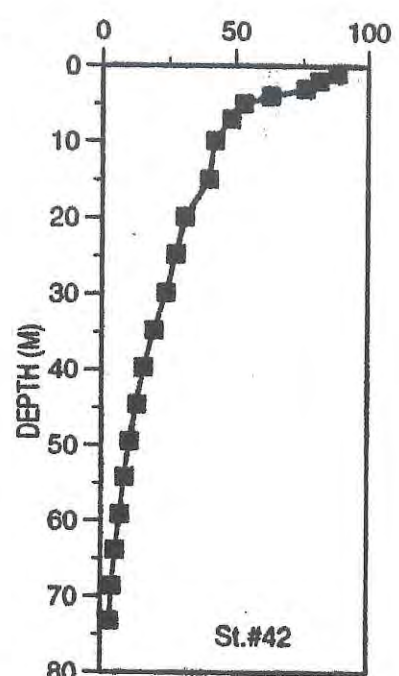
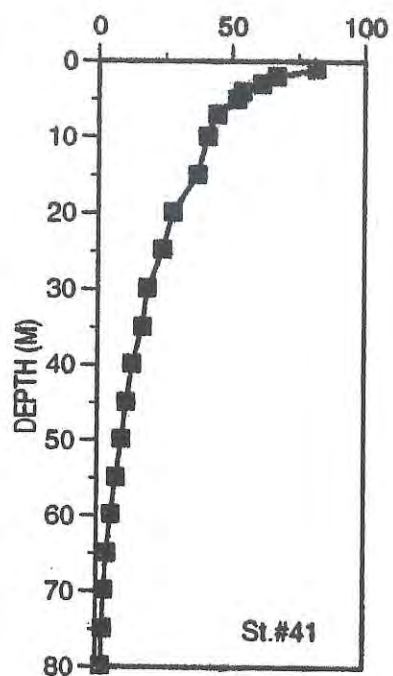
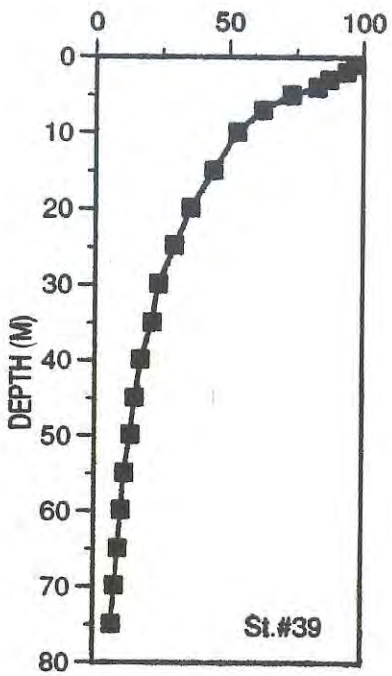

% OF SURFACE

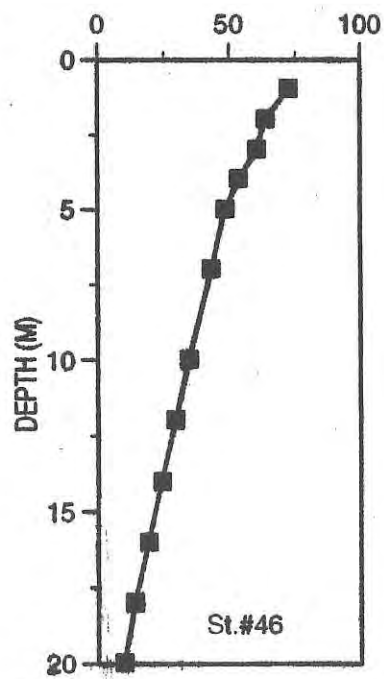
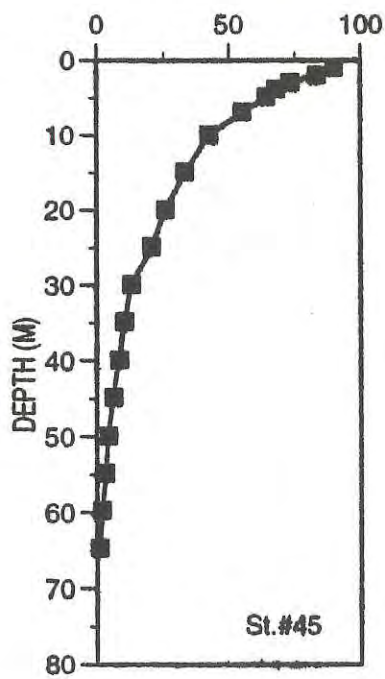
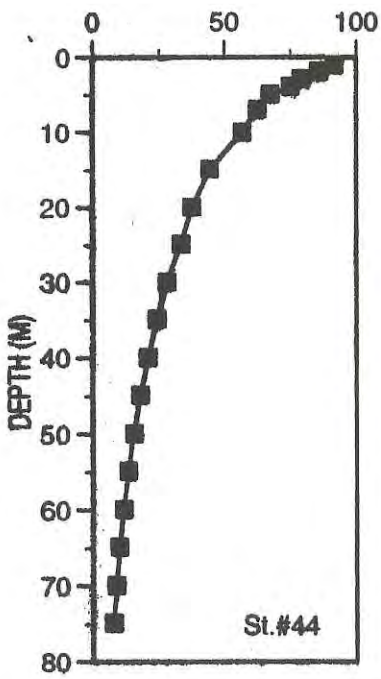

% OF SURFACE

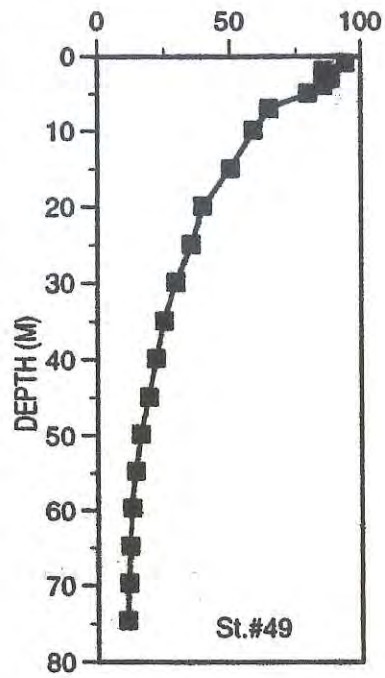
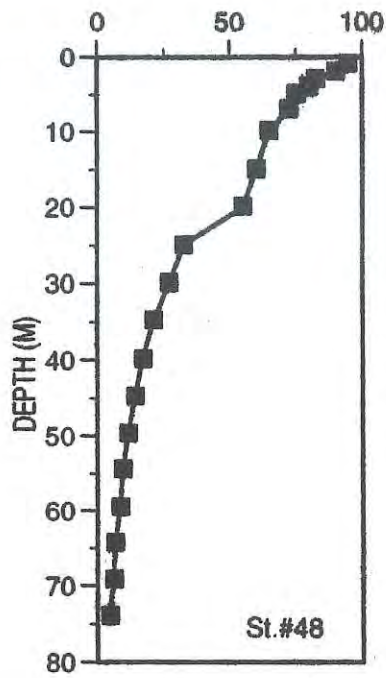
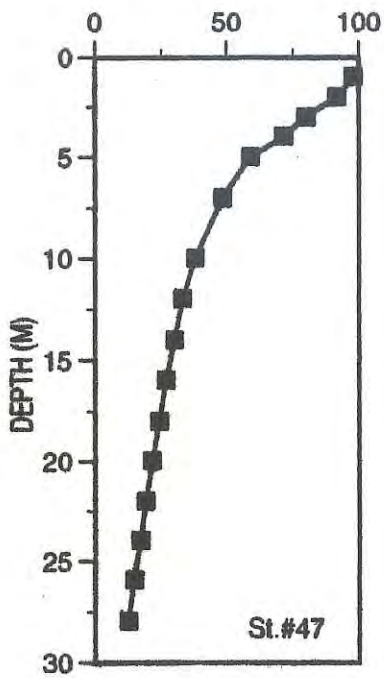

% OF SURFACE

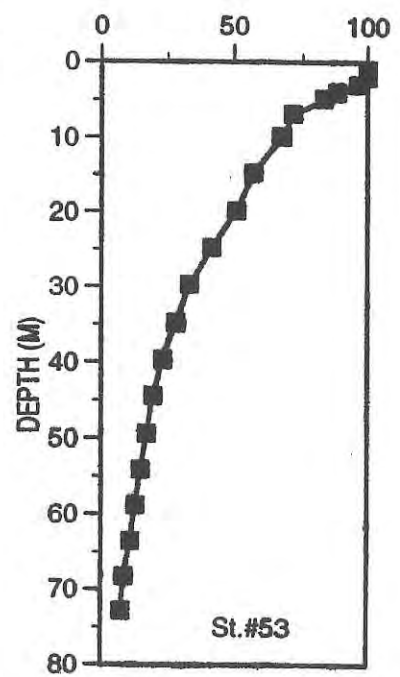
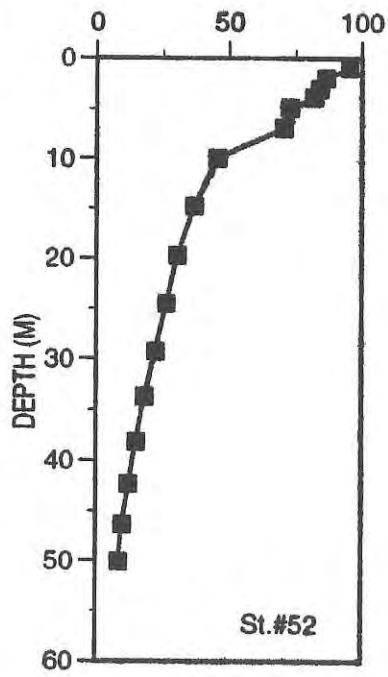
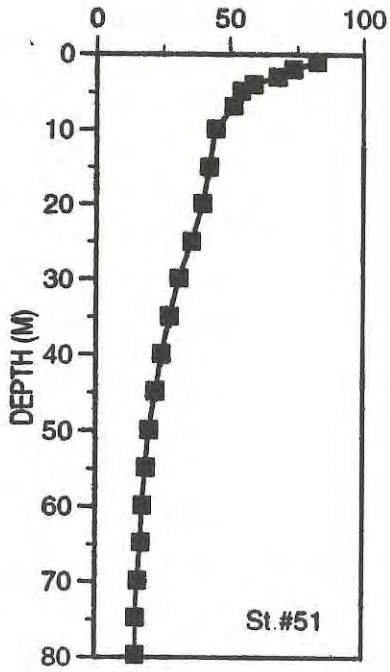

% OF SURFACE

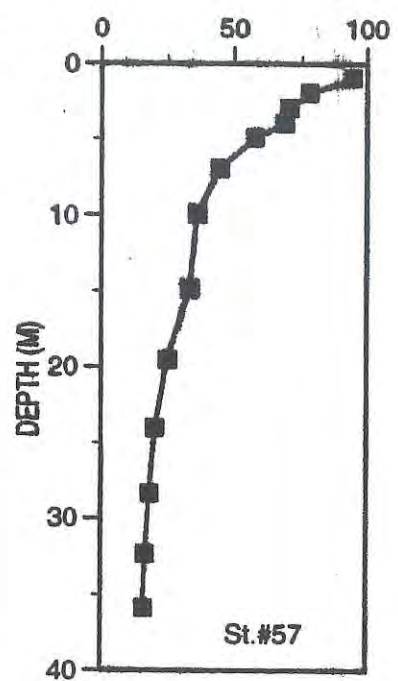
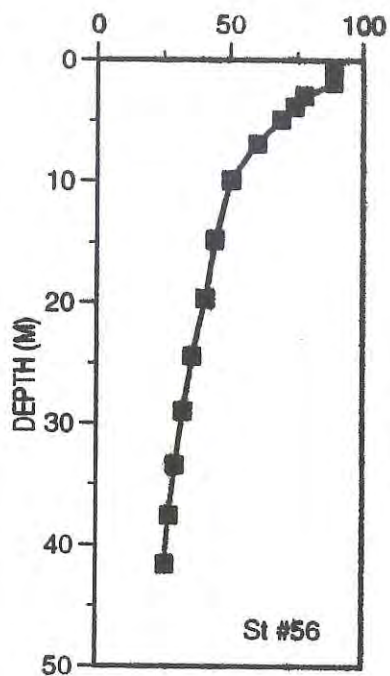
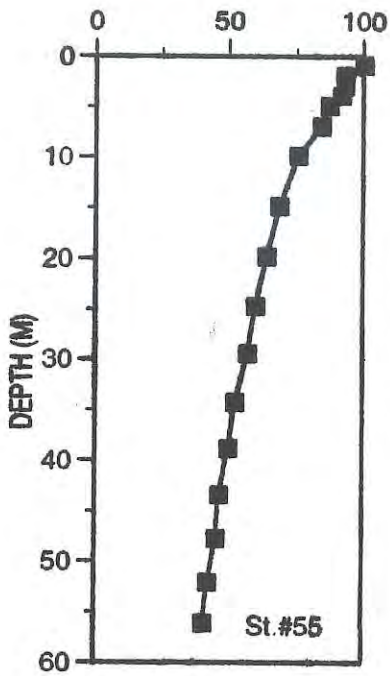

% OF SURFACE

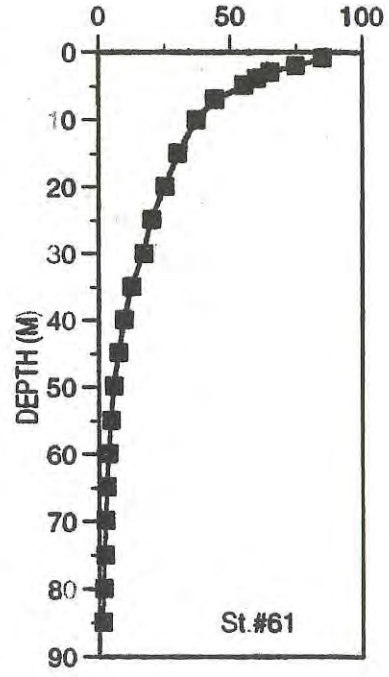
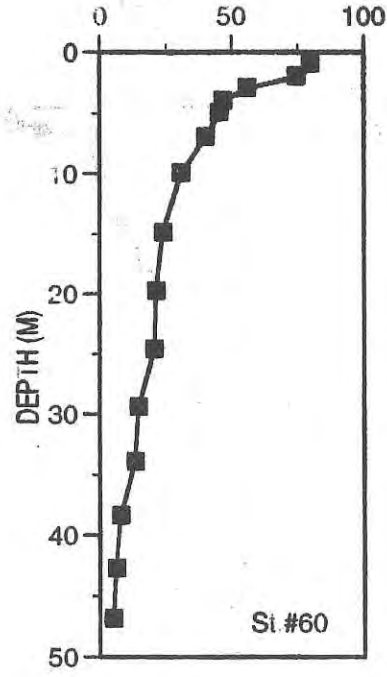
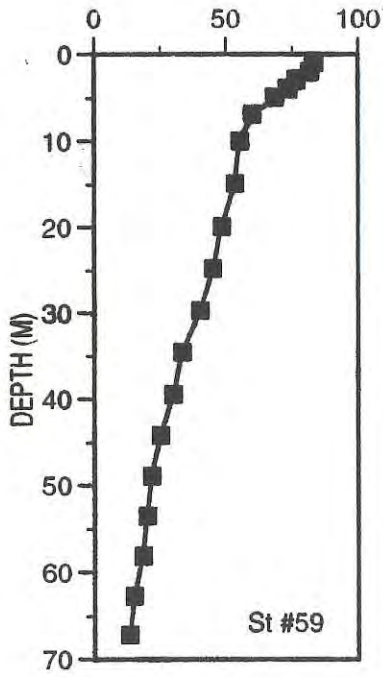

% OF SURFACE

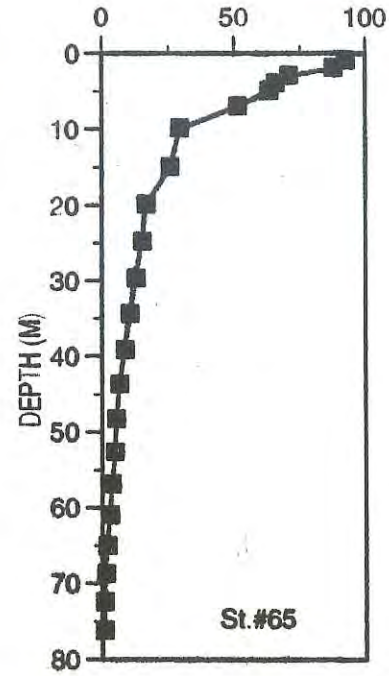
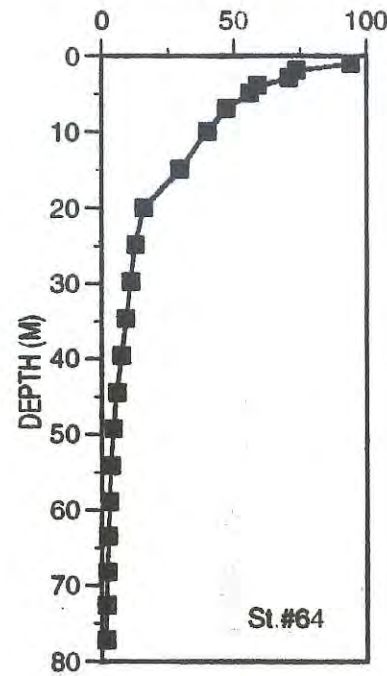
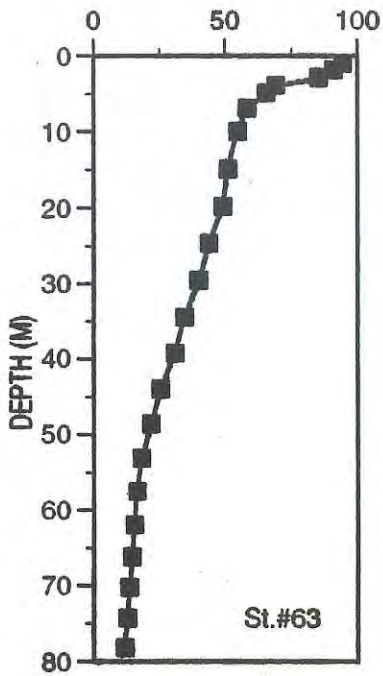

% OF SURFACE

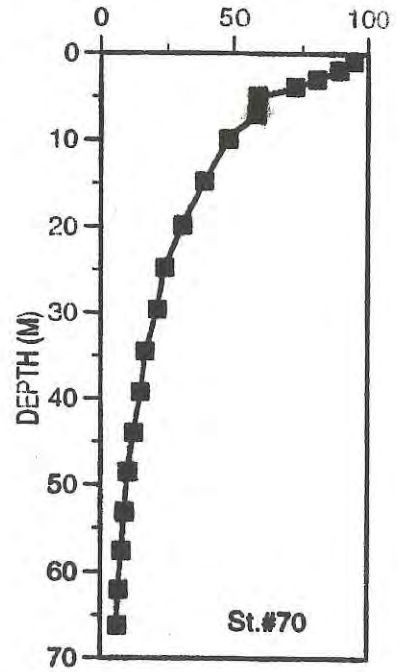
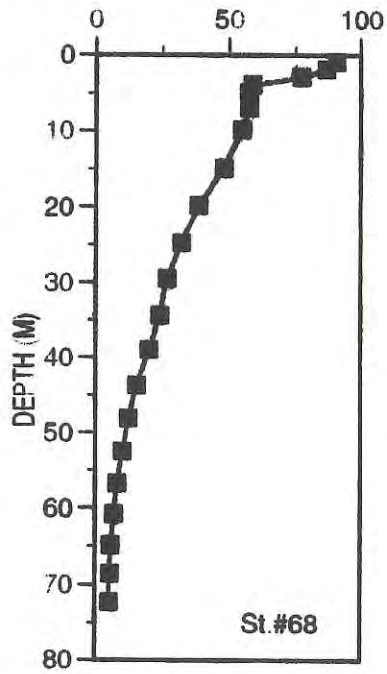
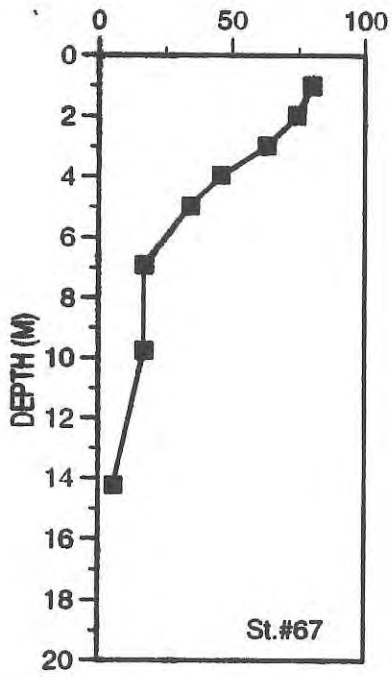

% OF SURFACE

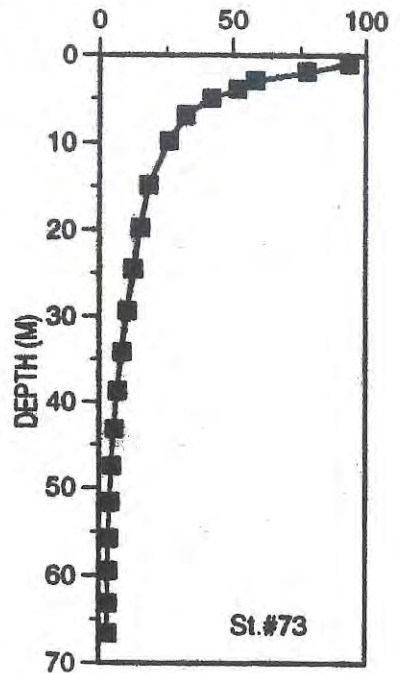
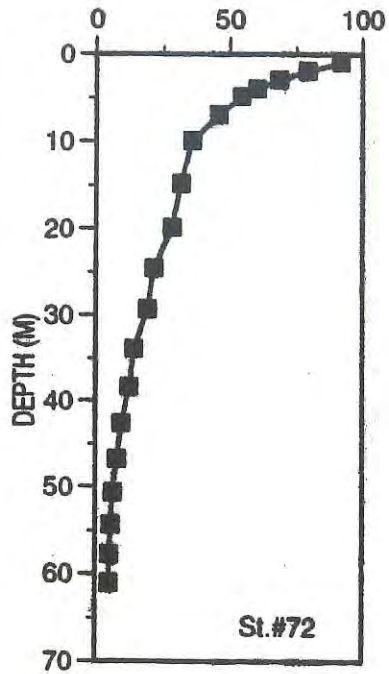
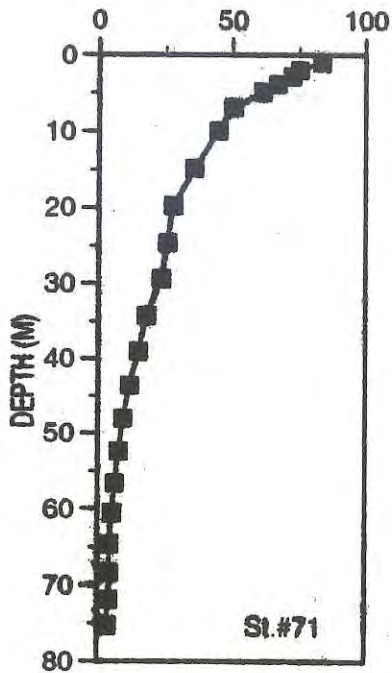

% OF SURFACE

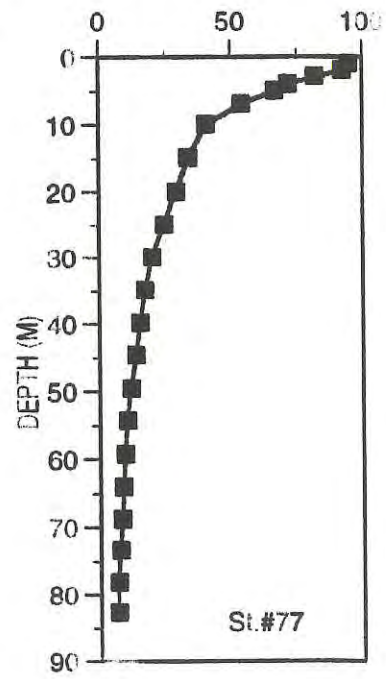
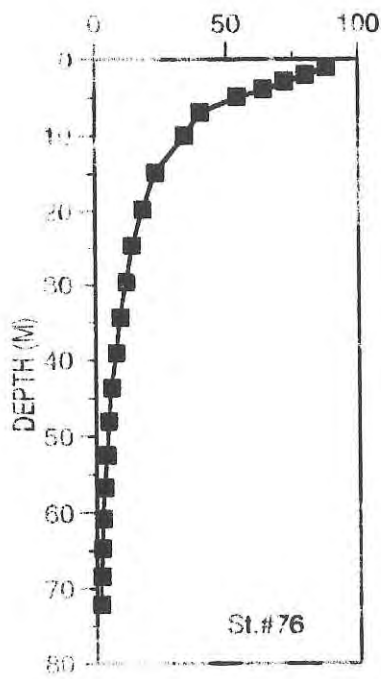
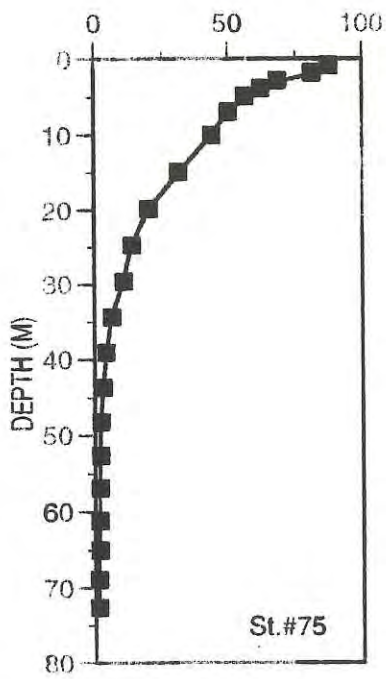

% OF SURFACE

